Let us devote "every power and resource" to "our present and immediate task" of winning the war.

The Chicago Daily Tribune

THE WORLD'S GREATEST NEWSPAPER

FINAL EDITION

VOLUME LXXVII.—NO. 22. C. [COPYRIGHT: 1918: BY THE TRIBUNE COMPANY.] FRIDAY, JANUARY 25, 1918.—TWENTY-TWO PAGES. THIS PAPER CONSISTS OF TWO SECTIONS—SECTION ONE. ** PRICE TWO CENTS.

JAPAN THREATENS RUSSIA

'LIED TO WILSON ON ARMY; INEFFICIENCY KILLS MEN'

Chamberlain Says U. S. Lacks Any War Program.

An extended report of Senator Chamberlain's speech appears on page 4. On page 5 will be found comments by Secretary Baker and also two heart moving letters on soldiers' deaths. The letters were read by Senator Chamberlain in the course of his speech in the senate.

BY ARTHUR SEARS HENNING.

Washington, D. C., Jan. 24.—[Special.]—A terrific indictment of the administration's conduct of the war and treatment and equipment of the troops was delivered in the senate today by Senator Chamberlain of Oregon, Democrat, chairman of the committee on military affairs.

Rising to defend himself against President Wilson's charge of "astonishing and absolutely unjustifiable distortion of the truth," the senator repeated his accusation that the "military establishment has fallen down" and has "ceased functioning."

"The president," said Senator Chamberlain, "did not know the truth and I did. He must have got his facts from his distinguished secretary of war and he in turn got them from somebody else, and if those who furnished the evidence knew the facts they lied."

Few Dry Eyes in Senate.

In a three hour address which attracted crowded galleries and a throng of several thousand persons struggling to gain admission, Senator Chamberlain, in the presence of nearly all senators and many house members, detailed at length the revelations of war department inefficiency and confusion made by the investigation conducted by the committee on military affairs.

In the midst of his description of the illness and deaths in the army camps caused largely by shortage of winter clothing and insufficient tentage, the senator read the letter of a father relating to the illness and death of his soldier son under conditions of neglect well nigh unbelievable in this age of medical efficiency.

When the senator finished the reading there was scarcely a dry eye in the senate.

Baker Contridcts Himself.

Mr. Chamberlain submitted documentary proof that Secretary Baker was ignorant of actual conditions when he gave his complacent testimony before the senate committee. The senator quoted Mr. Baker's denial that there was a shortage of 7,000 coats at Camp Sherman and a letter from the secretary the following day reiterating the denial. Then the senator submitted a letter from Secretary Baker on the following day admitting a shortage of 6,900 coats at Camp Sherman.

Reviewing the inaction of the department on artillery production, the senator said that if we were to depend on the ordnance department "the war would be over before we ever got to the front."

"We have been in the war ten months and nothing has been accomplished," he exclaimed in concluding a description of the failure to provide machine guns. He described the delays in producing rifles and then delivered a broadside at the quartermaster general, who, he said, had become a rubber stamp for the Eisenman supply committee.

"Coal Order Outrageous."

Pronouncing the suspension of industry "an outrageous order," the senator said that "if there had been any program in this war, if there had been any plan laid out for the conduct of this war the coal situation never would have happened, and that is what I am complaining of."

"In God's name," he concluded, "are we going to get over to France? Within ten months after the war broke out Canada had her gallant sons in the trenches assisting in some of the most desperate battles of the war. With sparse settlements, with her lack of wealth as compared to that of the United States, she got her brave frontiersmen—and they are practically Americans, my friends—over there; but America cannot get there.

"Where is the trouble? My friends,

(Continued on page 4, column 1.)

CZERNIN SEES PEACE GLEAM IN AMERICAN AIMS

Agrees in Part, But Still Stands by Germany.

BASEL, Switzerland, Jan. 24.—A dispatch from Vienna says that during an address to the delegations of parliament, Count Czernin, the Austro-Hungarian foreign minister, declared that he considered President Wilson's last propositions regarding peace as showing a perceptible approach to the Austro-Hungarian point of view. There were, he said, several points to which Austria-Hungary joyfully could subscribe, but that the following principle first must be laid down:

"That where these propositions concerned Austria-Hungary's allies, as in the case of Germany in Belgium, or Turkey, Austria-Hungary was faithful to her alliances and would fight to the end for the defense of her allies."

Give Poland a Chance.

"Poland ought freely and without influence choose her lot," Count Czernin continued.

He declared that he would gladly have seen Poland take part in the peace negotiations, for he considered Poland an independent state, but the Russian government did not recognize the present Polish government's qualifications to speak in the name of Poland, so he had not insisted, in order to avoid a conflict.

Count Czernin explained Germany's unwillingness to evacuate occupied territories before a popular vote was taken because such evacuation would break up the organizations, communications, industries, and administrations which are in German hands, with the result of producing anarchy and utter misery. Negotiations, declared the minister, need time, and he added:

"When we have reached peace with Russia, general peace cannot long be prevented despite the efforts of the entente statesmen."

"Hands Off" Austria.

Count Czernin declared he must politely, but categorically, refuse President Wilson's advice on Austria-Hungary's internal administration. There was no parliament more democratic than Austria's, he said.

President Wilson's article on the freedom of the seas, Count Czernin said, was an absolutely satisfactory article against a future economic war and was just and reasonable.

He expressed gratitude for the demand for general disarmament, which was in line, he said, with his own previous declarations.

Asks for Peace Offer.

The foreign minister invited President Wilson to use his great influence to induce the entente allies to declare the conditions on which they were willing to talk.

President Wilson's idea of a league of nations, according to Count Czernin, probably would encounter no opposition in Austria-Hungary. He explained his agreement on the essentials of this, saying that "Austria-Hungary, like the United States, is composed of groups of states with no opposing interests, a fact which invites the question whether an exchange of ideas between these two powers could not form the starting point for a personal conversation between all the states which have not yet entered into negotiations for peace."

Says Tone Is Different.

Referring to President Wilson's recent address, Count Czernin said:

"I acknowledge that his tone is now different from what it was when he attempted by his reply to Pope Benedict to sow dissension between the German government and the German people, and this has been of good effect.

"There is no longer talk about the autocratic suppression of the German people by the government and his former attacks on the house of Hohenzollern are not repeated."

THE WAR

Russian envoys reject German demands for Courland and Baltic provinces. Question of peace or war put up to congress of soldiers and workmen.

Rome reports artillery actions on mountain front and capture of Teuton post at Capo Sile.

French took prisoners in a raid east of Auberive, Paris reports.

TRYING TO COMPREHEND A BILLION

[Copyright: 1918: By John T. McCutcheon.]

REPORTS WILSON HAS REFORMED WAR DEPARTMENT

Providence, R. I., Jan. 24.—[Special.]—The Providence Journal will say tomorrow morning:

"The Journal is able to print this morning a statement from a high official of the war department in Washington, which is in part as follows:

"While our critics have been talking the president has been working. He has realized the evils that have existed in the war department and the grave necessity for overcoming them, and in less than sixty days has transformed the department from an inefficient and broken-down machine into such an organization as, when the facts are known, will force the admiration of the entire country.

"The president is ready to tell his story, and in a few days will give to congress and the nation the details which will disarm further criticism and sweep the present charges into the ash heap of oblivion. He is prepared to make such a showing as to bring the universal verdict that to disrupt the present organization with any new scheme would, under the reformed condition of things, be little short of lunacy.

"No change more striking could be imagined than that which has taken place in the war department during the last sixty days. Practically the entire acting executive force of the bureaus has been changed. Today the things that ought to be done are being done, orders are being carried out in a businesslike and efficient manner, and a vigorous production of power has been decided upon."

Illinois Nurse Dies in Hospital in Flanders

Decatur, Ill., Jan. 24.—Miss Florence Hinton, Decatur nurse, in the One Hundred and Eightieth base hospital in Flanders, died Jan. 22 of cerebrospinal meningitis, her family was notified tonight by the war department. She was a graduate of the Illinois Training School for Nurses, Chicago.

THE WEATHER.

FRIDAY, JANUARY 25, 1918.

Sunrise, 7:09; sunset, 4:56. Moon sets at 6:40 a. m. Saturday.

Chicago and vicinity—Light snow Friday, colder at night; Saturday generally fair and much colder, fresh northwest winds.

Illinois—Partly cloudy in south portion, light snow in north Friday, colder at night; Saturday generally fair and much colder.

TRIBUNE BAROMETER.

TEMPERATURE IN CHICAGO. [Last 24 hours.]

MAXIMUM, 3:30 A. M. 31

MINIMUM, 10:15 A. M. 16

2 a. m.	29	10 a. m.	17	6 p. m.	22
3 a. m.	30	10:15 a. m.	16	7 p. m.	23
3:30 a. m.	31	11 a. m.	17	8 p. m.	23
4 a. m.	29	Noon	18	9 p. m.	23
5 a. m.	26	1 p. m.	20	10 p. m.	24
6 a. m.	23	2 p. m.	20	11 p. m.	25
7 a. m.	20	3 p. m.	21	Midnight	26
8 a. m.	18	4 p. m.	21	1 a. m.	26
9 a. m.	18	5 p. m.	21	2 a. m.	26
10 a. m.	17	6 p. m.	22		

Mean temperature for 24 hours to 7 p. m. 24; normal for the day, 23. Deficiency since Jan. 1, 263 degrees.

Precipitation for 24 hours to 7 p. m., .08. Excess since Jan. 1, 1.54 inches.

Highest wind velocity, 28 miles an hour from S. at 8:36 p. m.

Relative humidity, 7 a. m., 80; 7 p. m., 81.

For complete weather report see page 17.

YESTERDAY ELSEWHERE.

	Temp. 7 p.m.	High.	Low prev. night.	
New York	24	28	10	Snow
Boston	22	26	12	Clear
Washington	32	34	16	Cloudy
St. Louis	40	42	30	Cloudy
Minneapolis	28	28	8	Cloudy
San Francisco	60	62	46	Clear
Galveston	54	52	46	Clear
New Orleans	56	62	40	Clear

SHIPPERS' ADVICES.

Special Forecast for Shipment Within Radius of 500 Miles.

Protect shipments originating in or passing through Chicago to reach destination by tomorrow night from temperatures as follows: North and northwest, zero to 15 below; west, zero to 10 below; south, 10 to 20 above; east, 20 above.

British Man Power Bill Passes Its Third Reading

LONDON, Jan. 24.—The house of commons tonight passed the third reading of the man power bill. The vote was unanimous.

ARMY OFFICER IN CHICAGO CELL; TAKEN AS FORGER

Capt. James D. Martin, or J. MacDonald Martin, spent last night in a cell at the detective bureau, where he is charged with operating a confidence game through the medium of bogus checks. He was brought from Minneapolis yesterday by Detective Sergeants Gregory and Moran. He admitted that the name he gave is fictitious, but says his title and uniform are genuine.

His uniform enabled him to pass the checks without question, it is charged, and three of them, amounting to $340, have been held against him.

One for $255 is held by the Morrison hotel. The management asserts he occupied a suite for ten days in December and paid his bill of $135 with a check for $255, which he cashed.

Another check for $25 was passed in the café of Willis H. Reed, 349 East Sixty-first street, and a third at the delicatessen store of J. M. Van Delden, 231 East Sixty-first street, for $60.

Capt. Martin was arrested several days ago in the Minneapolis Athletic club.

DOG'S HOWLING DISCOVERS BODY OF SLAIN MAN

The howling of a dog led to the discovery of what is believed to have been a murder at 4902 Princeton avenue last night. Emma Papke, who lives with her parents in the second floor flat at that address, went downstairs and out on the steps to quiet the dog. Lying on the steps she found the body of her father, Frederick Papke. His throat had been cut.

Miss Papke gave the alarm and the police made a careful search of the vicinity for the knife which had caused the wound, but could not find it. There had been no struggle and persons living on the first floor of the building had heard no voices.

Papke, who was a car repairer employed by the Erie Railroad company, went home at 11:30 o'clock last night and took the dog down the street with him.

WILL USE FIRM HAND IN EAST TO KEEP PEACE

Stand Unreservedly by Allies in War Until Victory.

TOKIO, Tuesday, Jan. 22.—[Delayed.]—"Japan holds herself responsible for the maintenance of peace in this part of the world, and consequently, in the event of that peace being endangered to the inevitable detriment of our interests, the government of Japan will not hesitate a moment to take the proper measures."

Thus Count Terauchi, the Japanese premier, spoke at the opening of the diet today in referring to the internal disorders in Russia spreading to the Russian possessions in eastern Asia.

The premier declared that the situation in Russia was causing him the greatest measure of anxiety. "As the true friend of Russia," he said, "Japan earnestly hopes that country may successfully settle its difficulties without much further loss of time and establish a stable government."

Count Terauchi said also that Japan joined unreservedly with the allied powers in the determination not to sheathe the sword until an honorable peace is secured.

Watchful for Peace.

Premier Count Terauchi, in his address to the diet, said the war in Europe had increased in scope and magnitude. The imperial Japanese government was fully alive to the gravity of the situation and constantly was making efforts to maintain peace in the far east and coöperating in the war operations with the concerted plan of action of the allied powers.

It was the government's intention to pursue the same policy with absolute loyalty and fidelity to the allies and for the maintenance of the national safety, the premier added.

He said he was happy to say Japan's relations with her British ally and the other powers with whom she was fighting side by side constantly were being strengthened. The recent exchange of the honors of field marshalship between Japan and Great Britain was a matter for profound mutual congratulations and it marked the increasing strength of their alliance.

Visit to United States.

The premier said he was especially gratified to report "the splendid results of the visit of the special imperial envoy to the United States last year in promoting a good understanding."

"Particularly satisfactory," the premier continued, "is the formal agreement with regard to Chinese policies, with which nobody concerned with the future tranquillity of the far east will refuse approval. I have no doubt that the financial commission dispatched to the United States will be productive of the good results of establishing closer economic relations between the two nations.

Russia a Cause of Worry.

"The situation in Russia causes me the greatest measure of anxiety," Count Terauchi said. "As a true friend of Russia, Japan earnestly hopes that country may successfully settle its difficulties without much further loss of time and establish a stable government.

"Unfortunately, however, I am deeply concerned to observe, according to the latest information, that internal disorders in Russia are spreading to her possessions in eastern Asia, possibly menacing peace in the far east, the preservation of which is the leading feature of our national policy.

"Japan holds herself responsible for the maintenance of peace in this part of the world, and, consequently, in the event of that peace being endangered to the inevitable detriment of our interests, the government of Japan will not hesitate a moment to take the proper measures."

Agreement at Paris.

"With regard to the conference of the allied powers at Paris, the Japanese government was properly represented there, and the delegates succeeded in securing a general agreement of views with their colleagues of the other powers."

The premier said emphatically that the imperial government of Japan joined unreservedly in the determination of the allied powers not to sheathe the sword until an honorable peace can be secured.

Bill Urges Extra Tax if You Don't Buy U. S. Bonds

Washington, D. C., Jan. 24.—Compulsory purchase of Liberty bonds by property owners, with the alternative of a pro rata tax on all property to be levied at the time of each loan, is provided in a bill instroduced in the house today by Representative Green, Iowa.

LATE NEWS BULLETINS

LONDON, Jan. 25.—A Paris dispatch to the Exchange Telegraph company quotes Count Czernin, the Austro-Hungarian foreign minister, as declaring in an address to the delegates of parliament that "I have no intention to demand from Russia a single meter of territory or a single cent of indemnity."

PARIS, Jan. 24.—France has appropriated for the expenses of the war $17,440,000,000 from Aug. 1, 1914, to Dec. 31, 1917, according to the figures submitted to the chamber of deputies today by Deputy Louis Marin, in reporting the budget. Not all the appropriations have yet been spent.

Washington, D. C., Jan. 24.—William Churchill, head of the foreign language department of the bureau of public information, was badly beaten in his office tonight. He was left unconscious on the floor with a gash in his head. His assailants are thought to have been men interested in getting possession of papers relating to the activities of Germans. They were scared away without getting the information.

WORKERS SOON TO RULE WORLD, SCHWAB HOLDS

Change Hard on Rich, but Will Bring Good to "All of Us."

New York, Jan. 24.—[Special.]—Charles M. Schwab, president of Bethlehem Steel and subsidiary companies, speaking tonight before the alumni of public school No. 40, told his hearers to prepare for a new social order, in which the affairs of the world will be in the hands of the proletariat instead of in the hands of the aristocracy and the wealthy.

"We are at the threshold of a new social era," Mr. Schwab said, after discussing the war situation. "This new order of things may work great hardship for many of us. It is going to come upon us sooner than we expect. It is the social renaissance of the whole world. Some people call it socialism; others call it bolshevikism.

"It means one thing, and that is that the man who labors with his hands, who does not possess property, is the one who is going to dominate the affairs of this world, not merely Russia, Germany, and the United States, but the whole world.

Must Not Oppose Move.

"This great change is going to be a social adjustment. I repeat that it will be a great hardship to those who control property, but perhaps in the end it will work estimably for the good of us all. Therefore, it is our duty not to oppose, but to instruct, to meet and to mingle with the ideas of others.

"I am not anxious to give away my wealth. The more wealth and power one acquires, the more one wants.

"The translation from the old to the new order of things will be so gradual that we will hardly realize that it has occurred. The pendulum will swing so far that you and I may find it hard for a time, but there will be an adjustment.

Aristocracy of Merit.

"The aristocracy of the future is not going to be the aristocracy of wealth; it is going to be the aristocracy of men who have done something for their country and for the world at large. Such men will be true aristocrats.

"Whatever the Creator has designed will come, and it will be good. Changes in social conditions do not come by men alone, but because God decrees them.

Miracle of Destroyers.

"Many months ago the secretary of the navy called upon us to undertake the task of building a fleet of torpedo boat destroyers. As you know, the allies have learned that the destroyer is the only weapon that has coped to any extent successfully with the submarine problem.

"In this connection you may be a little surprised and pleased to learn that we have under construction and will complete inside eighteen months more destroyers than at present are possessed by all the navies of the world put together.

"At our Bethlehem plant we are employing 100,000 workmen, the pay roll of which is $12,000,000 a month. We are turning out by 50 per cent more munitions than any other plant in the world. It may stagger your imagination when I tell you that we have contracts in hand estimated at $750,000,000."

STILL HOPE OF RUSSIA PEACE, HERTLING SAYS

Tells Reichstag the Parleys Have Been Reopened.

BERLIN, via London, Jan. 24.—The imperial German chancellor, Count von Hertling, in his address before the reichstag today said he still holds fast to the hope that the Brest-Litovsk peace negotiations will reach a satisfactory conclusion at an early date.

Parleys Are Resumed.

AMSTERDAM, Jan. 24.—Chancellor von Hertling opened his address to the reichstag today with a reference to his last speech before the committee Jan. 3, when he said the country was confronted with the incident which had occurred at Brest-Litovsk.

"I then expressed an opinion," said the chancellor, "that we should await a settlement of this incident with all equanimity. The facts have justified me, inasmuch as the Russian delegation again have arrived at Brest-Litovsk and the negotiations have been resumed.

Regulations Difficult.

"They are slowly progressing, but are extraordinarily difficult. I pointed out on the former occasion the circumstances causing this difficulty. Doubt often arose, indeed, whether the Russian delegation was in earnest with the peace negotiations. All kinds of wireless messages which were traversing the world with their highly strange contents might strengthen this doubt. Nevertheless, I hold fast to the hope that we shall arrive at a good conclusion with the Russian delegation at Brest-Litovsk."

Hold Crown Council.

LONDON, Jan. 24.—A dispatch to the Exchange Telegraph from Amsterdam says that at a crown council held in Berlin today, over which Emperor William presided, and which was attended by Field Marshal von Hindenburg, Gen. von Ludendorff, the chief commissioner, Chancellor von Hertling, and Dr. von Kuehlmann, the foreign secretary, there was a discussion of the speech Count von Hertling was to make before the reichstag, and that the terms of teh speech were settled.

REJECT KAISER'S DEMANDS.

PETROGRAD, Jan. 23 [Wednesday].—The Russian delegates to the Brest-Litovsk peace conference have decided unanimously to reject the terms offered by the Germans.

The decision of the delegates was announced tonight by M. Kameneff, a member of the Russian delegation. The Germans declared the terms laid down by them were their last offer, and that if the Russians did not accept them hostilities would be resumed and the Germans would capture Reval in a week.

M. Kameneff, who returned from Brest-Litovsk with Foreign Minister Trotzky, said the remainder of the Russian delegation had stayed there in order to avoid the appearance of an immediate rupture.

Up to Workmen's Congress.

"We were unanimous that the German terms should be rejected," he said. "Final decision, however, must rest with the soldiers' and workmen's delegates, which convenes tonight.

"The congress is expected to take up tomorrow the question of peace or war."

The German delegation at the Brest-Litovsk negotiations informed the Russian representatives at the last session of the conferees that Russia must give up Courland and all the Baltic provinces. An adjournment was taken until Jan. 29 to permit the Russians to consider the German terms.

"War Map" Is German Reply.

Reports of the session indicate that Germans took a definite stand and most frankly outlined demands upon which they are insistent. The secretary of the Ukrainian delegation gave out an account of the meeting. It says the Russians put a question to the delegates of the central powers as to what were their final peace terms. Gen. Hoffman, one of the German delegates, replied by opening a map and pointing out the following line, which they insisted should constitute the future frontier of Russia.

From the shores of the Gulf of Finland to the east of the Moon Sound islands to Valk, to the west of Minsk, to Brest-Litovsk.

This completely eliminates Courland and all the Baltic provinces.

The Russians asked the terms of the central powers in regard to the terri-

EXPERT ASSAILS LLOYD GEORGE; ALLIES AT CRISIS

Col. Repington Says War Cabinet Forces Haig to Fight at Odds.

LONDON, Jan. 24.—The situation on the western front is critical, in the opinion of Col. C. A. Repington, one of the foremost English military critics, who recently resigned from the Times and became military correspondent of the Morning Post. In his first contribution to the Post, in today's issue, he criticizes Premier Lloyd George and the war cabinet severely because, he asserts, they have failed to maintain the strength of the British armies in the west, thereby creating the present conditions.

Col. Repington begins his article by saying that he intends not to mince matters. The Germans, he says, now have 165 divisions on the western front, or more than all the allies combined, excluding the Italian theater. The number of German troops is being increased, he adds, at the rate of seven to fifteen divisions monthly, and may be expected to reach more than 200 divisions as soon as it is possible to concentrate them.

[There are two classes of German divisions, one with 14,000 combatants, the other with 21,000 combatants.]

Austrians in Belgium.

The arrival of some Austrian forces also is to be expected, and news already has come of the appearance of Austrian troops in Belgium. Remarking that the accumulation of this immense force may be either to support negotiations or for a grand attack, the writer says all the evidence points to the impending delivery of a series of great attacks.

Reviewing the strength of Great Britain's allies, Col. Repington writes:

"The American troops are not coming in as fast as some sanguine estimates foretold, but I feel sure that Gen. Bridges, who accompanied Mr. Balfour to the United States, must have given the war cabinet a pretty accurate forecast. The American army can be only a contingent during the next few months. This is all the more reason why we this year should place every available main in the field.

France's Losses Higher.

"I want to tell the people of England, particularly those ministerial poltroons who bleat about our losses, that our total casualties in killed, wounded, and missing since the war began are but a little higher than the number of French dead. The only suitable recognition we can make of French heroism is to help them now in their hour of need."

Declaring that the British armies in France have not been maintained adequately since the death of Lord Kitchener, Col. Repington says that "political strategy is first among the causes which have brought about the present critical situation on the western front."

He reiterates his previous criticism respecting the dispersing of British forces in distant theaters of war and warmly condemns "the failure of our war cabinets, particularly the present cabinet, to prolong the Kitchener policy of continually reinforcing our armies in the field with fresh divisions.

Green Drafts Arrive.

"Field Marshal Haig's recent statements that his drafts did not reach him in time to be properly trained and that he had to fight 131 German divisions with half that number is the most damaging indictment of the war cabinet that could have been made."

When Mr. Lloyd George became premier, Col. Repington goes on, he rejoiced because he thought it meant more vigorous prosecution of the war, and particularly the utilization of millions of civilians, but he found that it meant nothing of the sort. Pursuing his criticism of the Lloyd George cabinet, he declares that "by imposing upon Haig a certain course of action contrary to that agreed upon at the allied conference of November, 1916, the cabinet incurred grave responsibility."

Odds Two to One.

He says further that each man at the front has had to do the work of two, "because the premier has lacked the courage to tell the country the truth and to pass on to the public the advice he must have received from any general staff conscious of its duty.

"The most favorable construction I can place on the premier's inaction," he adds, "is that he was gambling for peace by Christmas. But in spite of his innumerable speeches, no peace came."

In this strain the writer proceeds at great length. He charges the cabinet with procrastination and cowardice.

"The question which concerns most deeply every man, woman, and child in the United Kingdom," he declares, "is whether Haig's men will now be sufficiently reinforced to enable them to compete with the enemy on fair terms. My opinion is that they will not be."

---

tory south of Brest-Litovsk. Gen. Hoffman replied that was a question which they would discuss only with Ukraine. M. Kameneff, a member of the Russian delegation, asked:

"Supposing we do not agree to such conditions. What are you going to do?"

Gen. Hoffman's answer is reported to have been: "Within a week, then, we would occupy Reval."

Offers Land to Ukraine.

The Russians then asked for a recess which was granted reluctantly. The Germans declared it was the last postponement to which they would consent. The request was made by Leon Trotzky, head of the Russian delegation, who said he desired an opportunity to lay the German peace terms before the council of workmen's and soldiers' delegates.

The negotiations between the Ukrainians and the central powers are proceeding amicably. The Austrians offered to cede Cholmtchina to the Ukrainian republic, but only on condition that Ukrainians send grain and other foodstuffs to the central powers immediately on the conclusion of peace.

Cholmtchina is a district in Southeastern Poland on the river West Bough, a branch of the Vistula, about 100 miles southeast of Warsaw. The population, largely Ukrainian, has long desired to be joined to Ukraine. About five years ago the local duma passed a resolution calling for a separation from Poland and unification with Ukraine, but this measure was not carried out on account of the hostility of the Teutonic nations and the Russian nationalists. It is felt by officials in Washington that this province might prove another Alsatian problem in the east of Europe.

40 Die in Moscow Riots.

Forty persons were killed and 200 wounded in riots at Moscow on Tuesday during a demonstration at an anniversary celebration of "Bloody Sunday."

The Bolshevik authorities today arrested scores of persons in Petrograd, including party leaders, who they charged were involved in a revolutionary plot organized among the majority faction of the social revolutionists in the constitutent assembly which controlled the assembly in the single session which was held before it was suspended by the Bolsheviki. A battalion of death is reported to have been ready to support this movement.

The Bolsheviki found a large quantity of bombs, firearms, and documents.

Seize Russian Red Cross.

A soldier and a member of the red guard were arrested today charged with the murder of A. I. Shingaroff and Prof. F. F. Kokoshkine, former members of the Kerensky government who were slain in the marine hospital last week. A sailor who is said to have been the leader is still at large.

The Bolshevik authorities have taken over the Russian Red Cross, which has been in the hands of nonpartisans. The heads of the organization, including N. Pokrobsky, former minister for foreign affairs, have been arrested as counter revolutionaries.

On Verge of Famine.

"Petrograd is on the verge of famine. Our purpose now is to make it come gradually, not suddenly; to have an organized famine, so to speak," said Mme. Smith-Falkner, a member of the food control committee, in an interview concerning the reduction of the bread allowance.

"What are the chief causes of the scarcity of food in Russia?" she was asked.

"The chief causes are the war, civil war and depreciation in the value of the ruble," she replied. "Forty months of war has proved too much for a country so backward in economic affairs and railway organization.

Peasants Hold Grain.

"As to Petrograd in particular the movements of Gen. Kaledines and the differences with Ukraine have made it impossible to obtain food stuffs from the southern provinces, which are the main source of food supply for northern Russia. As to Siberia, we have been getting grain thence all the time, but recent snowstorms have delayed the arrival of trains and consequently there is an acute shortage."

"Is there plenty of grain in Russia now?"

"Yes, but the peasants don't wish to sell it, because paper money is worthless. They cannot buy anything for the ruble now."

"How are you going to remedy the situation?"

"We shall declare certain manufactured articles, such as clothing and metal products, to be state monopolies and exchange them for grain. The peasants will thus have the things they need most and so shall we."

U. S. HALTS NAVY CANDY; "IMPURE"

Washington, D. C., Jan. 24.—Discovery of "impurities" in candy supplied to canteens of navy ships today caused the issue of an order suspending the sale of candy to the men and also the purchase of additional supplies pending investigation.

Navy department officials were careful not to say what the "impurities" were, but the announcement of the order immediately caused a recurrence of the report that powdered glass had been discovered, although no cases of sickness from eating the candy have been reported.

It was stated that while chemical investigation was determining what the foreign substances were, no more of the candy would be sold.

American Flyer Wounded in Odds Fight with Foe

PARIS, Jan. 24.—Two American aviators, Harry F. W. Johnson of South Bethlehem, Pa., and Landrum Ovington of Paris, who are serving with the Lafayette squadron, engaged three German airmen on Jan. 19. Johnson was wounded and descended. Ovington's machine was punctured by a number of bullets, but the aviator escaped uninjured.

David Putnam of Brookline, Mass., and Austen Crehore of Westfield, N. J., American aviators in the French army, both shot down German airplanes on Jan. 19.

German Heads Need Club, Taft Tells New Army Men

Ayer, Mass., Jan. 24.—Three thousand national army soldiers at Camp Devens cheered former President Taft wildly today when, in the first of a series of talks he is to give at cantonments all over the country, he exclaimed:

"The Germans are so imbued with the idea that they are fighting for divine right that you must treat their heads—with a club."

Calls Food Soldiers as Vital as Combatants

LONDON, Jan. 24.—Addressing the executive officers of the local food committee at Mansion house today, Lord Rhondda, the food controller, said that those at home engaged in the task of finding a solution for the present food difficulties were engaged in a task hardly second to that of the troops at the front.

The scheme of rationing it was proposed to adopt, he added, would affect about one-fourth of the whole population of the country.

On Feb. 25 he wanted them to commence rationing, not only with butter and margarine, but with meat. In the next few months there would be a great scarcity of meat, but after that there would be an easing up.

Food Disorders in Spain.

MADRID, Jan. 24.—Demonstrations by the women for cheaper food continue at Valencia, Malaga, and Alicante. The authorities at Barcelona have seized 500 tons of codfish concealed in a large shop and have sold it to the people at low price.

GERMANY'S TERRITORY DEMAND

Gen. Hoffman, one of the kaiser's delegates to the peace conference with the Bolsheviki at Brest-Litovsk, demanded the future frontier of Russia be fixed on a line drawn from the Gulf of Finland east of Moon Sound islands to Valk and then south of Brest-Litovsk. The territory shown in the dark portion of the map, including Warsaw, Riga, and Lodz, under these terms would be wrested from Russia. Asked about the territory south of Brest-Litovsk, the German delegate said that question must be discussed with the Ukraine.

'HOW SOON WILL U.S. COME?' QUERY OF ALL FRANCE

New York, Jan. 24.—Everywhere in France the question is being asked, "How soon will America be here?" according to Maj. Grayson M. P. Murphy, former head of the American Red Cross work in France, at a reception given in his honor here today.

"You do not know what America means over there," he said. "Everywhere you go, whether you are talking to soldiers in the trenches, men in the hospitals, the widows and the mothers in the rear; whether you are talking to statesmen, business men, college professors, or what not, the question is always the same, 'How soon will America be here?'

"This war will be won by the nation which has the grit to stick out longer than the other fellow. America has the greatest opportunity and the greatest obligation that was ever given to any nation in history, and I pray to God that we will live up to it.

"The man in this country who for any selfish purpose, personal vanity, pride of party, pride of locality, or pride of consideration, stands in the way of the prompt and effective development of our country to fight this war is worse than a German in the trenches."

FRENCH PIERCE FOE'S LINE; NOT ONE LIFE LOST

WITH THE FRENCH ARMIES IN FRANCE, Jan. 23 [Delayed].—The French on Monday executed a brilliant raid on the German lines eastward from Vienne le Chateau, near Four de Paris, along a front of 3,000 yards and reaching a depth of 500 yards.

An intense artillery preparation made the progress of the troops easy and they were able to destroy all enemy works, shelters, and mine galleries before returning to their own line. Fifteen prisoners were captured by the French, as well as three machine guns. The French suffered few casualties and none killed.

All of the participants in the raid declared that the gunners' work was magnificent not only as regards destruction, but in the manner in which it completely silenced the enemy artillery.

Full Confidence in Army Chiefs, Bonar Law Says

LONDON, Jan. 24.—Andrew Bonar Law, the government leader in the house of commons, replying to a cross fire of questions today, declared that Gen. Sir William Robertson, chief of the imperial staff, and Field Marshal Haig have the full confidence of the government and the war cabinet, and that so far as he knew no member of the government was behind the attacks which were being made against those generals in the press. He also declined to admit the accuracy of a suggestion made by Kennedy Jones that in January last Field Marshal Haig, by order of the war cabinet, was made subordinate to Gen. Nivelle, the French commander.

Dutch Ship to Sail to U. S.; Germany to Cut Off Coal

AMSTERDAM, Jan. 24.—The Holland-America line steamship Nieuw Amsterdam has obtained permission to sail for the United States. The Handelsblad says it learns the German government intends to place all Dutch shipping firms on the blacklist as a result of their agreement with the United States and to refuse Dutch vessels supplies of coal. This, says the Handelsblad, referring to the stoppage of the coal supply, would be tantamount to the cessation of outward sailings.

Nine More I. W. W. Are Arraigned Before Landis

Nine more members of the I. W. W. were arraigned before Judge Landis yesterday. Pleas of not guilty were entered. The men are: Tunio Blanco, Miami, Ariz.; A. D. Kimball, Phoenix, Ariz.; Joseph McCarthy, Gemmell, Minn.; William Tanner, Chicago; Harry Trotter, Peoria; James Keenan, T. W. Davis, John I. Turner and James H. Manning, all of Seattle. An indictment against Peter Kirkonen of San Francisco, who has gone hopelessly insane brooding over his indictment and other troubles since arrested, was quashed.

SLAV SOCIALISTS BEATEN IN TWO FINLAND CLASHES

STOCKHOLM, Jan. 24.—Dispatches from Helsingfors indicate that the situation in various parts of Finland is more critical. Battles of considerable proportions have been fought at several places and apparently are still continuing.

The most conflict seems to have been at Viborg, where Socialist Red Guards were assisted by Russian soldiers with artillery. Many peasants from the surrounding country came into the city and aided the government militia, the formation of which was begun only last week. The Red Guards retired after heavy fighting and apparently now are awaiting reinforcements.

The fighting at Davidstad ended in victory for the militia, but the Red Guards threaten to return with reinforcements.

Red Guards occupied the railway station at Tammerfors. They opened a diplomatic courier's luggage, broke open the international mail cars and searched the mail bags. Looting and murder by the Red Guard, hooligans and Russian soldiers is reported at many places throughout Finland.

The leaders of the Red Guard at Helsingfors have published a proclamation summoning the guard to be ready for action.

ENEMY FORCED TO QUIT LINES AT MONTE TOMBA

[BY THE ASSOCIATED PRESS.]

ITALIAN ARMY HEADQUARTERS IN NORTHERN ITALY, Jan. 23.—[Delayed.]—The enemy has evacuated territory on the northern mountain front behind Monte Tomba extending from the Piave river westward. Their defense lines have now been moved back to Monte Spinodia.

This retreat is a sequel to the brilliant victory French troops recently obtained on Monte Tomba, inasmuch as the enemy's position thereafter became untenable.

The retirement of the enemy is important as showing that he has given up his effort to force a passage to the Venetian plains by way of Monte Tomba and the west bank of the Piave, at least for the present. He is now constructing defensive works in the rear. back of the enemy's plans.

PREMIER INVITES IRISH DELEGATES TO MEET CABINET

Convention Adjourns to Meet Ministers on Bid of Lloyd George.

LONDON, Jan. 24.—Premier Lloyd George has invited the leading members of the Irish convention to confer with the cabinet.

The following official communication, dealing with the Irish convention, was issued this evening.

"At today's Irish convention a letter from the premier was read, stating that before the convention arrived at a decision on certain issues under discussion he and his colleagues in the cabinet would be happy to confer with the leading representatives of different sections of the convention should they desire to follow such a course.

"Thereupon it was decided to adjourn the convention, and certain members were selected to meet the premier and his colleagues.

"Sir Horace Plunkett, the chairman, was authorized to arrange the conference at the earliest possible date and immediately thereafter to summon the convention."

U. S. Important Factor.

In connection with the report of the Irish convention, which is expected soon, the Associated Press learns that there are two outstanding features which indicate a settlement of the perplexing question, whether or not the convention's report is unanimous.

One feature is the appreciation on the part of British statesmen that a settlement must be reached for the sake of cementing further the friendship with the United States, not only for the period of the war but for the future. The other feature is that the British public has become wearied by the present state of affairs.

War Changes Problem.

It is pointed out that the war has changed the whole problem. Hitherto the Irish question has been kept alive by parties, but now there are no parties, and all the leaders are agreed that if a settlement is possible it must be reached.

Thus far there is no inkling what the report of the convention will be, but it is believed in responsible quarters that the government will be prepared to step into the breach and force a settlement if necessary.

GERMAN VESSEL SEIZED BY U. S. U-BOAT VICTIM

An Atlantic Port, Jan. 24.—The American steamship Owasco, formerly the German steamer Allemannia, seized here when the United States entered the war, was sunk by a submarine in the early part of December while in Mediterranean waters near the Spanish coast, according to survivors of the ship who arrived here today on a Spanish liner.

The crew took to the boats and out of ninety-seven men on board all were saved except two.

GERMANS LOSE DESTROYERS.

COPENHAGEN, Jan. 24.—Seventeen men from a German destroyer which was struck by a mine or torpedo have landed on the west coast of Jutland.

The sailors relate that five German destroyers Sunday morning started for Helgoland. The destroyer A-79 struck a mine and sank. The A-73, hastening to the aid of the other, also struck a mine and sank. The three remaining destroyers, fearing the same fate, turned southward. The whole crew of A-73 perished, while only seventeen of the A-79 survived.

Courtesy Assured Enemy Aliens Registering Here

Orders came from Washington yesterday to treat German enemy alien registrants, who must come to the federal building to file affidavits, "not as persons of evil disposition, but in a courteous and friendly manner."

BLISS IN PARIS WITH REPORT TO ALLIES' COUNCIL

High Officers of Army with Him to Aid War Moves.

Washington, D. C., Jan. 24.—Gen. Tasker H. Bliss, chief of staff, who arrived in Paris today, will represent the United States army on the supreme war council. Secretary of War Baker, making the announcement tonight, disclosed that the general is accompanied by high officers of every branch of the service to advise him about any questions that may arise.

Gen. Bliss attended the first meeting of the council and decision to send him back to Europe as a permanent representative in that body was made because it was recognized that Gen. Pershing's duties in organizing and commanding the ever increasing American expeditionary forces were too great to permit him to undertake the presentation of American views on military operations and to sit with the council in framing plans of strategy that cover all fronts and all armies.

No word of the departure of Gen. Bliss had been published until the news of his safe arrival came today.

Great Aid to Council.

From Gen. Bliss the war council will obtain an up to the minute report on what the United States will be able to contribute to operations on the western front this spring and summer. His report in this regard has been forecast to some extent by President Wilson's statement to congressional visitors that there would be in Europe in June twice the number of American troops which it had been originally planned to send by that time.

Gen. Bliss also can inform his confreres exactly the situation in which the United States finds itself now as to delivery of supplies of all sorts to the allies, and this information probably will have great weight in the shaping of war plans.

May Urge Big Drive.

While Secretary Baker's statement merely said that Gen. Bliss had arrived in France to represent the army on the council, there have been intimations that renewed recommendations for vigorous offensive operations on the widest possible scale were included in the instructions the general received before sailing.

Probably the primary consideration before the council when it reconvenes will be the widely advertised proposed German offensive on the western front.

A mass of information has reached the allied powers from many quarters indicating an impending drive against the British or French lines, or both, which will be carefully reviewed. Ways and means to meet such a concentration of German and Austrian forces as is indicated undoubtedly have been considered.

German Town Wiped Out by Sudden Rise in River

AMSTERDAM, Jan. 24.—Telegrams from Frankfort to Dutch newspapers report that the recent sudden rise of the river Nahe, a tributary of the Rhine, caused damage of several million marks to German property. The town of Sobernheim, on the Nahe (with a population of about 3,000) is reported to have collapsed like a pack of cards. Floods are also causing considerable damage in various parts of Holland.

OCEAN STEAMSHIP MOVEMENTS.

At Atlantic and gulf ports: Arrived—Steamers Almirante, Alldante, Augvald, Alban, Agnello, Ciampa, Abangarez, Anteros, Admiralen, Barcelona, Briton, Brabant, Baton Rouge, Baygola, Calamares, Caraquet, Cheyenne, Comanche, Dalerasan, El Oriente, Gen. G. W. Goethals, Gogayo, Johan Ludvig Mowinckel, Kumeric, Linmore, Manuel Calvo, Munamar, Netherpark, Pennsylvania, Skogstad, Tahchee, Taunton, Vera, Wethersfield, William Green, Wegadesk.

OFFICIAL WAR REPORTS

ITALIAN FRONT

ITALIAN.

ROME, Jan. 24.—The relative calm along the whole front was broken by lively artillery actions in the mountain areas, astride the Chiese and the Adige, on the slopes of Montello, along the Piave and towards the coast, and by patrol engagements on the eastern edge of Asiago plateau and in the neighborhood of Cavasuccherina.

At Capo Sile small parties occupied by a surprise attack an enemy advanced post, driving back the garrison and capturing a considerable quantity of arms and ammunition.

GERMAN.

BERLIN, Jan. 24.—The situation is unchanged.

FRENCH FRONT

FRENCH.

PARIS, Jan. 24.—There is nothing to report except a raid east of Auberive in which we took prisoners.

BRITISH.

LONDON, Jan. 24.—During the day there was some hostile artillery activity at different points along our front south of the Scarpe, particularly in the vicinity of Noreuil. The enemy's artillery also was active in the neighborhood of Passchendaele.

DAY STATEMENT.

There is nothing of special interest to report.

GERMAN.

BERLIN, Jan. 24.—There has been no event of importance. Prisoners have been gathered in at many points through our lively reconnoitering activity. At the Boesinghe-Staden railway six machine guns were captured.

MACEDONIAN FRONT

GERMAN.

BERLIN, Jan. 24.—In Macedonia in isolated sectors there was artillery fire. Southwest of Lake Doiran a British attack broke down.

ENEMY ALIENS, IF LAW ABIDING, CAN GET JUSTICE

New York, Jan. 14.—"Subjects of an enemy nation residing here are entitled to invoke the process of our courts as long as they remain law abiding," State Supreme Court Justice Gavegan held today in a decision denying a motion to exempt the Metropolitan Opera company from answering for the period of the war a breach of contract suit for $50,000 brought by Madame Ober, German prima donna.

The opera company, admitting that it had "released Madame Ober from the last year of a five year contract on the ground that she was an "enemy alien" in the category defined by the president in his proclamation of April 6, 1917, maintained that the prima donna had no right to appeal to the courts for the duration of the war.

"Even if it should be assured that the plaintiff is both an enemy and a trader as defined in the president's proclamation," Justice Gavegan held, "I cannot find that it was the intention of either congress or the president to deny her" the same civil rights enjoyed by neutral aliens. If there is any such provision it contradicts the assurance that she shall '. . . . be accorded the consideration due to all peaceful and law abiding persons.'"

Madame Ober, he held further, being a woman, cannot be defined an "enemy alien" under the president's proclamation. The decision is regarded here as a test case for a number of suits involving the same contentions.

LABOR PARTIES OF ALLIES WILL GIVE WAR AIMS

U. S. Asked to Send Delegate to Great Conference in London.

NOTTINGHAM, Jan. 24.—The British Labor party's war aims program as outlined in its message to Russia will be made the basis for the compilation of the war aims programs of the labor parties of the entire entente allied world, which are to be adopted at a special international convention to be held at London in the latter part of February.

Arrangements to this effect were completed here today at meetings of the British leaders with fraternal delegates from France, Belgium, and Russia. No American representatives were present, but a cable dispatch was sent to the United States requesting the adoption of a similar procedure and the sending of delegates to the London conference. Pierre Renaudel, the French Socialist delegate, made a statement that the program had been submitted to the French Socialist conference with a view to securing an agreement.

Reparation to Belgium.

The Labor party's reconstruction program, adopted early in January, demanding the restoration of and reparation to Belgium, the right of the people of Alsace-Lorraine to determine their future, and pledging support of a league of nations and hostility to an economic war after peace is concluded, was submitted to the conference today.

This program demands also absolute autonomy for all parts of the British empire, including Ireland and India, and repudiates all proposals for protective tariffs. It declares against plans for a closer welding of the British empire by means of a federation or imperial legislature, "which would wield coercive power and inculde dangerous facilities for coercive imperial taxation and enforced military service."

The report covers twenty-two closely printed pages.

Indorsement for Cabinet.

While condemning the votes cast in the house of commons on some occasions by George N. Barnes and other member of the Labor party, the conference, by a large majority, shelved a resolution demanding the withdrawal of the labor members from the cabinet.

Arthur Henderson, former member of the war cabinet, appealed to the conference not to adopt the resolution. He said it would break up the government and delay peace.

Personally he would never again belong to the government, he asserted, unless the Labor party was predominant.

"If these were normal times," he said, "there would be no differences of opinion as to the undesirability of associating with the capitalistic parties, but they are not normal times, and the party has decided that on the whole the advantages therefrom have outweighed the disadvantages. Let the present government go on, and let us push them as hard as we can toward peace."

Provost Marshal After Waukegan Tailor Shops

Waukegan, Ill., Jan. 23.—Lieut. Martin Fritman, provost marshal at the Great Lakes station, has threatened to "picket" Waukegan tailor shops if the tailors do not cease altering sailors' uniforms and adding unauthorized articles, such as hat ribbons with unsanctioned text, to their attire.

$1.50, $2, $2.50 Shirts at 95c

SOME of the shirts which were displayed during our clearance of Manhattan, Star, and M-L-R shirts were soiled by handling.

One trip to the laundry will make them as good as new; you can afford the expense. $1.50, $2, $2.50 shirts slightly soiled by handling, now at 95c

Maurice L Rothschild

Money cheerfully refunded — S. W. corner Jackson and State — Chicago Minneapolis St. Paul

Special Offer for Friday and Saturday

WURLITZER
REG. U.S. PAT. OFF.

Victrola Outfit No. 11

$117.50

This special Victrola outfit consists of new style Victrola 11-A (illustrated) latest model with new improved features. Your choice of mahogany or oak, with twenty selections of music—ten 10-inch 75c double-face Victor records to be selected by you from catalogue containing over 5,000 numbers.

Pay only $7.50 cash for records now and we will deliver Victrola

EVERY TALKING MACHINE OWNER SHOULD BUY THESE RECORDS

35663	Missouri Waltz / Kiss Me Again Waltz	Joseph Smith Orchestra	$1.25
18383	Free Lance March / Manhattan Beach March	Sousa's Band	.75
17899	Stein Song / Swing Along	Orpheus Quartet	.75
55047	Dinorah—Shadow Song / Lucia—Mad Scene	Olive Klein	1.50
64732	Rainbow of Love	McCormack	1.00
74511	Home, Sweet Home	Galli-Curci	1.50
87221	The Rosary	Schumann-Heink	2.00
87243	O Sole Mio	Caruso	2.00
74534	Aloha Oe	Alma Gluck & Orpheus Quartette	1.50
74163	Humoresque	Elman	1.50

The Rudolph Wurlitzer Company

329-331 SOUTH WABASH AVENUE

Just North of Van Buren — Telephone Harrison 1892

ARTIES ES WILL AR AIMS

to Send Dele- eat Confer- London.

Jan. 24.—The Brit- war aims program, message to Russia, sis for the compila- ms programs of the entire entente al- re to be adopted at onal convention to n the latter part of

o this effect were day at meetings of with fraternal dele- Belgium, and Rus- representatives were e dispatch was sent tes requesting the ilar procedure and gates to the London re Renaudel, the legate, made a state- gram had been sub- ch Socialist confer- securing an agree-

to Belgium.

ty's reconstruction early in January, de- ation of and repara- he right of the peo- aine to determine pledging support of and hostility to an r peace is concluded, he conference today. mands also absolute parts of the British Ireland and India, proposals for pro- declares against welding of the Brit- ans of a federation ture, "which would er and incuide dan- or coercive imperial rced military serv-

s twenty-two closely

for Cabinet.

ng the votes cast in mons on some occa- N. Barnes and other abor party, the con- e majority, shelved ding the withdrawal ers from the cabinet. on, former member appealed to the con- t the resolution. He up the government

ould never again be- rnment, he asserted, party was predom-

normal times," he be no differences of undesirability of as- capitalistic parties, ormal times, and the that on the whole herefrom have out- dvantages. Let the nt go on, and let us d as we can toward

shal After n Tailor Shops

Jan. 23.—Lieut. Mar- vost marshal at the on, has threatened to gan tailor shops if cease altering sailors' ng unauthorized arti- ribbons with unsanc- eir attire.

day

....$1.25
.... .75
.... .75
.... 1.50
.... 1.00
.... 1.50
.... 2.00
.... 2.00
tette. 1.50
.... 1.50

any

rison 1892

'DUTY TO EXPOSE FAULTS; ONLY A COWARD SHIRKS'

Roosevelt Wades Into Inefficients and Defends Criticism.

[BY A STAFF CORRESPONDENT.]

Washington, D. C., Jan. 24.—[Special.]—Col. Roosevelt delivered his message to the country this afternoon. Almost every member of the corps of Washington correspondents gathered in the National Press club to hear him. Through them he speaks this morning to millions of newspaper readers.

It was the old Roosevelt, with all the old fire and vigor, driving home his points with clenched fist, his voice breaking into the characteristic falsetto squeak as he paid sarcastic respects to "Bill" Stone and other worthies.

Praises Chamberlain's Stand.

Col. Roosevelt quoted from "Congressional Government," by Woodrow Wilson, as his authority for upholding the high duty of congress to investigate the work of the executive departments, especially in time of war. He praised the nonpartisan spirit which Senator Chamberlain and his colleagues had shown in exposing the weakness of the war department. He quoted Chairman Hurley of the shipping board as declaring that the senatorial investigation had very good results. He declared his own unflinching support of the bills creating a minister of munitions and a superior war council.

As assistant secretary of war and as an officer in the army, Col. Roosevelt declared, he had unflinchingly exposed the inefficiency of a Republican administration. Now, as a private citizen, he claimed the same right to speak freely of the weakness of a Democratic administration. Some of the examples of inefficiency in war preparations which he cited were new and startling.

Defines Our Duty.

"It is our duty," Col. Roosevelt said, "to support every official from the highest to the lowest just so long as that official does well, and to the extent that he does well in making more efficient this government and in speeding up the work of the war; and it is no less our duty—or perhaps I should change that and say it is only less our duty to expose inefficiency wherever it is found, to expose it in order to speed up the war and make the war more effective, and therefore to oppose every official, no matter where he is, who, by deeds of omission or commission, in any way falls short in his duty to speed up the war and to make the strength of the United States as quickly as possible, and as efficiently as possible, felt in the great conflict.

Congress Must Act.

"Unless congress has and uses every means of acquainting itself with the acts and disposition of the administrative agents of the government, the country must be helpless to learn how it is being served, and unless congress both scrutinizes these things and sifts them by every form of discussion, the country must remain in embarrassing and crippling ignorance of every force which it is most important it should understand and direct.

"The informing function of congress should be preferred even to its legislative function."

Party Lines Forgotten.

"In the two houses of congress during the year just closed—the year that opened with the sending of Germany's note of Jan. 31 last, which was, in effect, a declaration of war against the United States—there has been a fine disregard of partisanship among the members of all parties, taken as a whole, in congress. There has been almost no attempt to hamper the prosecution of the war by injecting partisanship or making party harangue. This has been the rule.

"The most conspicuous exception was furnished the other day by Senator Stone of Missouri, who made a strong partisan speech, but the partisanship was the least offensive portion of his speech. It was also a mendacious speech, but the mendacity was not the most offensive portion of the speech—which was, perhaps, not wholly uncharacteristic.

Senator Stone Flayed.

"The really offensive portion of his speech was that it was an attack on the interests of the United States and, therefore, an insidious effort on behalf of Germany. This is the same Senator Stone who, a year from last fall, was engaged in defending himself from the revelations of Mr. Bernard Ridder as to his (Mr. Stone's) negotiations for the German vote and his efforts to persuade the Germans that he (Mr. Stone) was speaking with authority when he said that the government would only make believe to be against them but would really be for them.

"This is the same Senator Stone who voted against the declaration of war last year. He is the same Senator Stone who engaged in filibustering operations against our taking action to defend ourselves—filibustering operations of the kind which drew public rebuke to those engaged in them from the president of the United States.

Criticize Cuban Campaign.

"I know that the senate investigating committee under Senator Chamberlain has rendered the highest service to this country. I do not believe it —I KNOW IT. And, gentlemen, you have a right to ask that any man who speaks to you about a duty in the present should have by his actions in the past shown that he believes in himself in performing that duty.

"There are a few of the older members here who may recollect the things I said about the Cuban campaign and the failures in the administration of the war department, of which I was a part. I spoke when I was assistant secretary of the navy. That was in November, 1899, a year after the campaign and a year before the presidential election. I stated that the artillery had been for thirty-five years unpracticed and was worthless.

"I should like any man to point any difference in frankness between what I then said of the administration of which I was a part, of the party to which I belonged, and what I said during the last six months, except that I have been more moderate and guarded in the last six months.

"One of your fraternity, Mr. Caspar Whitney, published a week ago last Sunday in THE CHICAGO TRIBUNE, a statement as to conditions in France and that article is worth your while reading when you are encountered with the statement that there are shortcomings in our camps here because everything has been sent to France. It may have been sent. It did not get there. It has not been distributed.

First Need Is Ships.

"Gentlemen, every man of us in this country needs to understand that the first requisite is to get ships. There is no use whatever in preparing everything on this side of the water if we cannot get it across.

"The submarines during the last few months have destroyed a greater quantity of tonnage than is being built. If that situation is not reversed, sooner or later we shall be in the direst straits to feed our allies, to feed our own army, to send over men or munitions.

"Certain things should be done at once. One of the great needs in establishing the war board is that we should establish some man who should have complete control of the shipping operations. We have excellent men now engaged in the work of ship construction, but we have no shipping expert, no man who is a trained expert, engaged in directing the shipping operations.

Tell Truthful News.

"And now, you men, you newspaper men here, tell the truth. No man is to be excused, in peace or in war, if he does not tell the truth. Punish the untruthful man. Punish him a little quicker if he belongs to the newspaper profession than to any other, because he has greater power for mischief. But remember that his telling the truth represents the greatest power for good that there is in the community.

"I believe the full telling of the truth will wake the American people to a sterner realization of the task that is before them and, therefore, to the sterner resolve that, come what may, every deficiency shall be remedied, every wrong undone, every failure by government official turned into an achievement and a success, so that as speedily as possible we may harden our soft and lazy strength and exert it to the fullest degree necessary to bring the peace of liberty in this mighty conflict for civilization and the welfare of mankind."

COLD COMFORT IN COAL CONDITIONS

Some Little Citizens Providing Fuel for Home Uses as Best They May. Below—A View of Coal Cars, Loaded with Cinders, Standing Idle While Mines Cry for Cars to Fill with Coal.

NEMESIS PICKS CLABAUGH AUTO FOR HIS PRANKS

Somewhere hereabouts, probably laughing up his sleeve, is a slick person that one, Hinton G. Clabaugh, would like to meet face to face. And if he catches that slick person—

Mr. Clabaugh is division chief of the federal bureau of investigation, and his chauffeur is a hand selected detective, but that doesn't baffle this smooth bird who monkeys all the time with Mr. Clabaugh's automobile.

Twice in the last few days, while the Clabaugh car, with its "U. S. A." placard upon it, has been standing just-around-the-corner somewhere, Mr. Slick has put the carbureter out of commission. Another time he jimmied the engine so it wouldn't go. Again, he beat it away from there, leaving the hood lifted.

Various and sundry things have been done to that car, but the meanest thing that has happened yet—the most unkindest cut of all—came yesterday. The car was way out on Milwaukee avenue, on a still hunt for an evildoer. And it was here that the slick person emptied the tires of air and threw away the valve caps.

"It must be some anti-American," said Mr. Clabaugh last night. "And if I catch him——"

Hampton Roads Has 116 Ships Tied Up; No Coal

Norfolk, Va., Jan. 24.—A marked increase in the congestion of shipping in Hampton Roads was announced today. There are 116 cargo ships tied up awaiting bunker and according to officials there is small hope of improvement until favorable weather sets in.

Capt. Stauffer Bringing Body of His Wife Here

Lawton, Okla., Jan. 24.—[Special.]—The body of Mrs. Dorothie Dickason Stauffer, wife of Capt. Walter Stauffer, who died last evening, was started to Chicago this afternoon, accompanied by Capt. Stauffer.

GERMAN VIEWS ARE BECOMING MORE LIBERAL

Reichstag Committee Asks Reinstatement of Suppressed Paper.

LONDON, Jan. 24.—The Rheinische Westfalische Zeitung, according to a Reuter dispatch, says that the main committee of the reichstag has adopted a resolution, to which all parties subscribed, requesting the imperial chancellor speedily to rescind the suspension of the Berliner Tageblatt.

An Associated Press dispatch from Stockholm explains that the suspension of this paper was undoubtedly the work of the military authorities because the Tageblatt's Vienna correspondent declared that the bread ration was not the real reason for the strikes, which constituted the expression of an urgent demand for peace and were evidence that the masses were dissatisfied with the manner in which the negotiations at Brest-Litovsk were conducted.

This correspondent further warned the people not to underestimate the gravity of the situation and that the supreme German command would be wise not to neglect the warning that Austria was not prepared to continue the war for mere annexationist aims.

200,000 Men Still Out.

Reports received in Copenhagen from Vienna, as forwarded by the Exchange Telegraph correspondent, indicate that 200,000 men there are still on strike and that the strike continues in Budapest. A Vienna dispatch to the Vossische Zeitung of Berlin says that while work was resumed in part on Monday, the strike continues in a number of large factories.

The extremists are not contented with the settlement reached as a result of the government's concessions to the Socialists. They are circulating among the workingmen leaflets violently attacking the official party leaders.

Complain of Germans.

A Reuter dispatch from Zurich reports that the Vienna newspapers of Monday indicate that the leaders experienced considerable difficulty in persuading the strikers to return to work. Various speakers at a huge meeting complained that the Austrian Socialists had been left in the lurch by their German comrades. The Zeit says the coal famine in Vienna is causing intense misery. Women wait for hours outside the coal depots and have to return home in despair, without fuel. Bitter weather adds to the general suffering.

A Copenhagen dispatch says the German Socialist organ Vorwaerts on Wednesday printed the remarks of Dr. Ebert before the main reichstag committee, declaring there were sensational rumors of "street fighting at Budapest and Vienna and of the proclamation of a republic at Prague."

"Playing with Fire."

"The German government is playing with fire; Germany's situation is but little different from Austria's," Vorwaerts quotes Philip Scheidemann, leader of the German majority Socialists, as a warning to the German authorities in a speech before the main reichstag committee.

At the same time an official denial of the report that the Austro-Hungarian government had been overthrown was issued in Vienna today, according to dispatches from the Austrian capital received in London. This evidently concerns a Petrograd report of wireless messages from Austria telling of the organization of a revolutionary cabinet.

LABOR APLENTY

Post Declares American Citizens of Porto Rico and Virgin Isles Will Supply Any Shortage.

WASHINGTON, D. C., Jan. 24.—[Special.]—Louis F. Post, assistant secretary of labor, today declared that all requirements for common labor can be met by the proper distribution of the domestic supply and by the use of American citizens from Porto Rico and the Virgin isles. He criticized as "unnecessary and prejudicial" the agitation for the importation of Chinese and Mexican labor for railroad maintenance, agricultural, and other unskilled work.

The department of labor, Mr. Post announced, is now arranging to bring into the country approximately 110,000 common laborers from the two territories, and the United States employment service is arranging with the railroads in the south and southwest for their employment in maintenance work and their release for farm service during the press of the agricultural season in those regions.

As soon as tonnage is available 50,000 laborers will be brought from Porto Rico.

MOVE TO MAKE LANDLORD SHARE HEATLESS LOSS

The Chicago Retailers' association took steps yesterday to "compel landlords to share the patriotic expenses" of the Monday holidays decreed by Dr. Garfield.

Arthur D. Ranstead, vice president of Hellesoe-Streit company, who suggested the movement, said the retailers would obey the fuel administrator's order out of patriotism, but "he did not see why the landlord who profited because he had no heat to furnish and who even docked the elevator man and the janitress shouldn't be compelled to make a patriotic rebate so that the store and office lessee would not have to bear the entire expense of the heatless day."

Mr. Ranstead was appointed chairman of a committee to see what could be done. He recommended that the retailers get in touch with their congressmen at once and ask that a law be passed to make the owner share the loss with lessee.

AISHTON STARTS CAMPAIGN TO END RAIL CONGESTION

R. H. Aishton, president of the Chicago and Northwestern railway and regional director for the western lines, started a campaign yesterday to break the railway congestion. The traffic and advertising departments of the roads under Mr. Aishton's jurisdiction are coöperating.

Posters bearing the phrases, "Save a Car a Day and Help Win the War," and "Transportation Is a Vital Necessity and May Be the Deciding Factor" have been posted in stations along the Northwestern lines and have been sent to shippers to post about their plants.

Mr. Aishton issued the following hints to shippers:

1. Avoid congestion.
2. Unload cars promptly.
3. Order only what cars can be loaded promptly.
4. Load to capacity.
5. If goods are light, load to cubic capacity.
6. Ship direct.
7. Give shipping directions in time to bill same day as loaded.
8. Avoid shipping to order.

SCHOOL A MONTH LONGER IN JUNE VETOED BY BOARD

A proposal to close the schools for a month during the coal famine and to keep them open a month later in the summer has been abandoned by school officials, who discussed the matter yesterday. It is possible, however, that the spring recess of a week will be annulled.

"There are too many things against remaining open in the summer," said President Davis of the school board. "I believe that both teachers and parents would object. The schools should be open now. The Juvenile Protective association is after us because of juvenile delinquency. Many children, too, are warm only during school hours. It is not yet certain that we shall open Monday. So far we have had almost no coal delivered."

There will be another conference with County Fuel Administrator Durham today to determine whether or not coal is available. An attempt will be made to get enough deliveries to open Monday.

A SHIRT SALE
THAT'S BREAKING ALL RECORDS
$1.65
FOR $2.00 AND $2.50 SHIRTS
Soft cuffs, plaited and negligee.
Your size is here.
Silk and Silk Mixed Shirts
Greatly Reduced
BEACHEY & LAWLOR
CLOTHIERS HATTERS FURNISHERS
Dearborn and Monroe Streets

IMPROVED COAL OUTLOOK ENDS HEAVY SEIZURE

10 Per Cent Shipments to County Administrator Called Off.

Believing that the crisis in the coal situation is over, so far as the Chicago-Illinois district is concerned, officials of the fuel administration issued an order last night rescinding their former demand that producers turn over 10 per cent of their shipments for distribution under the direction of John E. Williams.

Under this order the coal trade returns almost to its normal basis and the announcement was made that all restrictions on shipments will be abolished as soon as possible.

The order was issued last night by Raymond C. Durham after conferences with a committee representing operators, who pledged their coöperation. This committee was made up of R. Floyd Clinch, chairman; J. R. Keiflein, secretary of the Williamson County Coal Operators' association; George W. Reed of the Peabody Coal company; E. C. Searls, president of the Illinois Coal Operators' association; Charles O. Ostrom of the Northern Illinois coal bureau.

The New Order.

The order follows:

"Effective at midnight, Friday, Jan. 25, 1918, the coal producers of Illinois have been instructed to discontinue shipments of coal as directed in our order of Jan. 19, requiring shipment of 10 per cent of their production to Raymond E. Durham, Chicago, and one car each to Galesburg and Amboy, consigned to J. E. Williams.

"The coal operators are instructed to give preference in shipments to railroads, domestic trade, public utilities, hospitals, pumping stations, etc.

"Arrangements have been made and an understanding entered into with the Illinois operators whereby we are assured that these preferred requirements will be taken care of directly through the natural channels of trade as heretofore, and it is the desire and hope of the administration that it will not be necessary to commandeer any further supplies of coal."

Applies to Entire State.

"This order applies to the entire state," said Mr. Durham last night. "We feel confident that the worst of the crisis is past and we are doing our best to have the coal trade return to its normal condition. There is still to be some control on the part of the fuel administration over shipments, but we will seize as little as possible and are confident the order will be a big help to the industries of the state."

Figures Show Improvement.

John E. Williams, fuel administrator, gave out figures which show a great improvement in the railroad situation. "We have just received a report from the Illinois Central, the Chicago and Alton, the Chicago, Burlington and Quincy, and the Chicago and Eastern Illinois railroads regarding empty cars which have been placed at the mines for loading," said Mr. Williams. "This shows that an average of 2,318 cars were placed for loading daily during December. Yesterday 2,281 cars were delivered at the mines, and today the number reached 2,820. This indicates that we ought to have coal moving at a rapid rate within a very short time."

Coal receipts in Chicago yesterday were 1,336 cars, of which 516 were placed on team tracks and 332 were placed in coal yards. There were 832 cars unloaded during the day and 2,005 were held for distribution. The number placed in coal yards was regarded as especially encouraging.

The problem regarding the cabarets has been put up to Dr. Garfield for a decision.

The Criminal Court building will not be closed on fuelless Mondays, as the judges had planned. The same heating plant heats the county jail, and the engineer of the building informed the judges that there would be no appreciable saving by closing the courtrooms.

The automobile show has been given permission to remain open Monday, provided receipts are given to the Red Cross. The practice of selling goods in rooms at a hotel on days when stores are closed has been forbidden.

Evanston Is Coalless.

Evanston was without a pipeful of coal for sale when the dealers closed up last evening. It is the first time since the fuel crisis that there was not a pound of bituminous or anthracite available. Wilmette was in the same condition.

One car of bituminous and one car of anthracite was received during the day, but both were soon sold out.

"We had over 300 unfilled orders when we closed tonight," said W. E. Barbour, district superintendent in Evanston of the Consumers' company. Evanston and North Shore Fuel Administrator Charles T. Bartlett said no relief is in sight.

Northwestern university will close today for five days. Mayor Harry P. Pearsons issued a proclamation closing every public and private school. There was a balance of twenty-five tons in Glencoe and Hubbard Woods.

THRIFT

Half Million Chicagoans to Aid War Savings Campaign on Feb. 3.

HALF A MILLION persons in Chicago are expected to take part in the campaign of "Thrift week" beginning Feb. 3, concerning which Gov. Lowden has issued a proclamation urging the state to make effort to lead the nation in investments.

In his proclamation the governor explains that under the plan for the sale of war savings stamps and certificates "even the day laborer can become the holder of government securities on terms more favorable than the richest in the land. Under it, it is possible to teach even the school children habits of thrift such as never existed before.

"Our people have been noted for their extravagance and wastefulness. If we shall succeed in cutting out that waste and extravagance, we shall be easily able to finance the war. What is equally important, we shall form such habits of saving as to be able to meet all of the cost of reconstruction at the close of the war."

In Chicago there will be 300,000 school children, of public, private, and parochial schools, 7,000 Boy Scouts, and others engaged in the work. Then a house to house canvass will be accelerated by 1,800 mail carriers, who already have launched a campaign for $1,000 held up in awards; also the ministers of the city will devote their sermons at the beginning of the week to urging the purchase of war stamps and nearly all church and civic societies will coöperate.

EVERY DAY NOW WHEATLESS ONE IN LAKE FOREST

Lake Forest is out-Hoovering Hoover. Every day is wheatless day. There was just twenty-five pounds of white flour in town last night, and it is being meted out in tiny portions. Several of the stores have had no flour for days. There is a little graham and whole wheat flour.

Sugar is as scarce as flour. A few days ago there was half a barrel left on Mellody farm, owned by J. Ogden Armour, but there is not enough of that left for today's baking. Mr. Armour's housekeeper said that every shovelful of coal, also, is watched, as the supply is dwindling.

Westleigh farm, owned by Louis F. Swift, is celebrating one continuous wheatless day. The flour barrel is empty. Other north shore towns have a limited supply of flour and sugar.

Battle for Their Lives in Crippled Aeroplane

San Antonio, Tex., Jan. 24.—With a broken airplane, 3,000 feet above earth, Maj. C. K. Rhinehardt and Capt. J. Phipps of the Royal British Flying corps, en route from Fort Worth to San Antonio, won a thrilling battle for their lives this afternoon and reached their destination safely.

The last sixty miles of the flight were made with Maj. Rhinehardt lying out on the plane and holding in position a wing on which the struts had broken.

Woman Leads in Race for Seat in B. C. Legislature

Vancouver, B. C., Jan. 24.—Early returns indicated the election here today of Mrs. Ralph Smith to the seat left vacant in the provisional legislature by the death of her husband. Mrs. Smith was leading in every ward of the city.

Final Reduction
on Young Men's Suits and Overcoats.
Sizes 32 to 42

Last Four Days of Sale

Young Men's Suits and Overcoats—Former price $25, $28, $30 and $35

$19.75

33 1/3% Discount on All Fur and Fur Trimmed Overcoats.

None of this merchandise exchanged or sent on approval—no phone or mail orders.

A. Starr Best
Madison and Wabash
CHICAGO

U. S. MODIFIES RAILROAD BILL; AID TO OWNERS

New Clause Says Control of Lines Was a War Emergency Act.

Washington, D. C., Jan. 24.—The administration railroad bill has been modified to stipulate expressly that federal operation is undertaken as a war emergency measure, and shall not prejudice the future policy of the government toward ownership of the roads.

No specific time, however, is fixed for turning the roads back to private owners.

The modification says the act "is expressly declared to be emergency legislation, enacted to meet conditions growing out of war, and nothing herein is to be construed as expressing or prejudicing the future policy of the federal government concerning the ownership, control, or regulation of carriers or the method or basis of the capitalization thereof."

Change U. S. Pay Clause.

The provision for compensation to the roads during federal control has been rewritten, the new feature including in the standard return the income from leased roads or lines acquired by the carriers, where the acquisition occurred between July 1, 1914, and Dec. 31, 1917.

In addition to the standard return provided in the original bill the president would be authorized, under the modification, to make an additional allowance to be fixed on a percentage basis, on the cost of additions or improvements made by the roads during the six months ending Dec. 31, 1917.

An amendment authorizing the president to fix a method for compensating injured workmen is incorporated in the rewritten measure.

Arguments Begin Soon.

Both the house and senate committees closed testimony on the bill and prepared to hear arguments. Before the senate committee the argument probably will begin tomorrow, and the house committee has arranged to have it begin Monday.

The four railroad brotherhoods approve the basis of compensation and will do their part to support it, Dr. Frank Warne, statistician for the brotherhoods, told the senate interstate commerce committee.

Representatives of 450,000 railway employés of the mechanical trades, after conferring with Director General McAdoo today, expressed the opinion that wage increases would be granted them. No definite demand was presented.

The Quinine That Does Not Affect Head
Because of its tonic and laxative effect, LAXATIVE BROMO QUININE can be taken by any one without causing nervousness or ringing in the head. There is only one "Bromo Quinine." E. W. GROVE'S signature is on box. 30c.—Advertisement.

Buy FRESH
DAILY MADE
CANDY
AT OUR
FACTORY
Benedetto Allegretti Co.
REMEMBER
EVERY LB. of
CANDY YOU EAT
SAVES A LB. OF
Meat and Wheat
Slightly Misshaped
75c Chocolates
3 lbs....$1.00
21 oz..... .50
10 oz..... .25
Only at 224
W. Randolph St.
Between 5th Ave.
and Franklin
Near 5th Ave. "L"
Phone Main 63 Close 5:30

Chicago Freighthouses to Remain Open

Chicago railroads will continue to keep their freight houses and team tracks open Mondays, January 28, to March 25, 1918, the period covered by the United States Fuel Administrator, in order to facilitate the handling of inbound freight and also such outbound freight as may be offered, not affected by existing embargoes.

Local Freight Agents' Assn. of Chicago

Why Bald So Young
Dandruff and Itching are the Cause in Most Cases, and the Remedy Cuticura
Soap 25c. Ointment 25 and 50c.

"SOMEBODY LIED TO WILSON ABOUT ARMY," CHAMBERLAIN ASSERTS

DECLARES U. S. LACKS PROGRAM IN HANDLING WAR

Scores "Workless Days" Order as Outrageous; Bares Deaths.

(Continued from first page.)

if we do not get there, and get there quickly, it may be too late to go, and as my good friend the senator from Iowa [Mr. Kenyon] said here the other day, it would be better for a man to lose his life and to see him family die than to see the Teuton invade America."

Kirby Makes Reply.

The reply to Senator Chamberlain in defense of the administration was delivered by Senator Kirby of Arkansas, Democratic member of the committee on military affairs. He denied that the testimony proved the military establishment had fallen down and pronounced this an unwarranted personal impression of Senator Chamberlain.

Senator Kirby dismissed the fatal epidemics in the army camps with the personal testimony that he had hunted in Arkansas as late as the middle of December, and slept eight men to the tent without harmful result. As to preparedness for war, the Arkansas senator pleaded that there was no reason for preparing when the nation had "fought out a presidential campaign on the proposition that we should not go into war."

War Cabinet Bill Referred.

Although his speech was a defense against the president's charges of distortion of the truth, Senator Chamberlain laid the foundation for the argument he will make next week for the creation of a war cabinet and director of munitions. At the close of the debate the war cabinet bill was referred to the military affairs committee.

Chairman Chamberlain will report it favorably to the senate from the committee on Monday and then, it is expected there will be a fight over the proposed move of the administration leaders to refer the matter to the naval affairs committee for chloroforming purposes.

Because leaders desired to prevent further debate the senate adjourned until Monday.

MR. CHAMBERLAIN'S SPEECH

The speech of Senator Chamberlain was in part as follows:

"Mr. President, for twenty-four years of my life I have served the public of my state in one capacity or another to the best of an ability which providence saw fit to endow me with, and in all that time I have never had my veracity called in question nor have I ever had my integrity impeached, and I am frank to say that I have passed through some of as bitter campaigns as have fallen to the lot of any man.

"It is therefore with some feeling of humiliation, and I may say with sadness, that I rise before this distinguished body upon a question of personal privilege when my veracity had been called in question—not by an ordinary citizen in the ordinary walks of life—not by one of my colleagues—who I feel stand upon the same platform as myself socially and politically, but by a very distinguished gentleman, who has the love and admiration of the people of this country, and who through their suffrage now occupies the highest place in the gift of our people, and I may say—the highest place of any man on the face of the earth.

"No Feeling of Unkindness."

"It is, therefore, with a peculiar feeling that I rise to address myself to the attack which has been made upon me, Mr. President, and I do it not with any feeling of unkindness, because the personal differences between the distinguished president and myself amount to nothing to the American people, but there are great policies at issue between us and between other people of this country which may, Mr. President, involve the very life of the country and possibly the civilization of the world."

The senator had read to the senate the speech which met with the president's disapproval, together with the president's letter to him asking if newspaper reports were correct in quoting him as declaring that "the military establishment of America has fallen down," his reply to the president admitting the accuracy of the report, and the subsequent public statement by the president branding his New York utterance as "an astonishing and absolutely unjustifiable distortion of the truth."

"Acted as an American."

"The statement of the president," Senator Chamberlain continued, "challenges me, of course, to the proof of my statement, to which statement I adhere, and which I now repeat. Occupying the position that I do, as chairman of this great committee, associated as I have been with Democrats and Republicans whose single aim and effort has been to develop conditions as they exist without fear or favor or the hope of reward, I feel as an American citizen, and I feel as a member of this distinguished body that it was my duty to say the thing that was in me.

"If I succeeded in making a rift in the clouds and letting the sunlight into the dark places where the American people were entitled to go and to see, I feel that my efforts and the efforts of my colleagues, for whom I entertain the highest regard and respect, would not have been in vain in our endeavor to save our country in the pending crisis.

Believe Wilson Was Fooled.

"In view of the fact that my truthfulness has been called in question, I feel it my duty, not to go into detail—because it would take me days to do that—but to say some things here in all kindness, and to tell the country some things that possibly I might not have told under ordinary circumstances. I shall do it as a man who loves his country best of all, a man who would sacrifice not only his own life but the life of every member of his family to save it. I shall do it fearlessly and as an American citizen who wants to help and not hinder our great president in this emergency.

"I rather think that it is not that I have distorted the truth, but I have sometimes feared that in the multitude of cares and responsibilities that have devolved upon the president of the United States he has not been able to ascertain the truth.

"If he has relied upon some of those who have come before our committee, Mr. President and my fellow senators, he does not know the truth and from the lips of some of those who have testified and who are closest to him he cannot find the truth; not because there has been a disposition to deceive or mislead our distinguished executive, but simply because they, too, are so situated, in the multitudinous affairs of this great crisis, that they cannot ascertain the truth, and even if they could ascertain the truth through the labyrinth of things that pass over their desks and through their offices each day, it would be impossible for them to remember it for any purpose.

"So this investigation was started with a purpose to be critical where criticism was necessary, but its purpose was to be constructive as well, and this committee would not have discharged its duty to the senate and to the country if it had gone about the work with any other purpose in view than to criticize where criticism was just, and to offer suggestions of a constructive nature where that was proper.

U. S. Without Artillery.

"The secretary of war, in his general statement to the country, which was carefully written and ably prepared, tells us that $3,200,000,000 has been appropriated for the ordnance department and contracts have been let for $1,677,000,000; all of which is true. But the secretary fails to tell us, Mr. President, in his statement to the country, and it only comes out in the course of a cross-examination, that America stands today unprepared so far as ordnance is concerned. I challenge anybody to read the testimony and come to any other conclusion.

"Poor, bleeding France, my friends—bled white, not only for her own life and for the liberty of her own citizens, but for America as well—is today furnishing our troops as they go abroad with the heavy ordnance and the machine guns for air craft and for ground service. Why, Mr. President, if we relied upon the ordnance department in this emergency to furnish our troops with the heavy ordnance—and this is a war of artillery today—the war would be over before we ever got to the front.

"Why, there is testimony before the military affairs committee that along some of these fronts the cannon—and heavy cannon, if you please—are located five yards apart for a distance of six miles; and yet America, this great and magnificent country, is dependent upon poor France to deliver the ordnance. Did France agree to deliver it in order to win America? Did she agree to furnish it in order to invite America in? What has France to do with the debacle in Italy, my friends, where her own troops are, and where the troops of her allies are? What is France to do for them in case of an emergency and a desperate battle for the life of one of her allies?

Tell People the Truth.

"I will not go into details. I do not think it would be proper to go into details, but I call to the attention of the senate the confidential evidence of Gen. Crozier, himself, as to the amount of contracts which the secretary speaks of having been let and the progress of the work. If the administration wanted to be fair with the American people—and they are entitled to fair treatment, and to know these things, my friends—why did not the distinguished secretary, whom I hold in the very highest regard as an able and intellectual gentleman, tell the American people and let them assist in getting ready for this terrible calamity that not only confronts America but confronts the world?

"What has the ordnance department been doing since 1914? Was there a half-witted American citizen who did not know and realize that there was a chance that America might become involved?

"There were omens in the sky, my friends and colleagues, that indicated that America would become involved, notwithstanding her desire to keep out. She could not keep out. What was the ordnance department doing? Nothing.

Ordnance Bureau Was Idle.

"Here we were from August, 1914, until the declaration of war in April, 1917, with the ordnance department lying supinely upon its back making no plans, constructing no gauges, manufacturing no dies, doing absolutely nothing to ascertain what were the possibilities in raw material and the possibilities of manufacture. It would not have taken any time, it would not have cost anything to have done that.

"Congress appropriated quite a large sum in two or three appropriation bills for the purpose of manufacturing dies and jigs and gauges to be used in the construction of all of the implements of artillery warfare. That money has not been expended; and yet every business man and every sensible man in this country knows that for quantity production it is absolutely necessary to have the gauges and the jigs and the dies, so that when you are ready to manufacture all you have to do is to send them out, so that guns may be manufactured along those lines.

"I am not blaming anybody in particular, Mr. President I have a very high regard for Gen. Crozier. He has made his reputation in the army, and his life has been spent in the service of his country.

Why Keep Incompetents?

"We have not been able to do what Great Britain has done, and what France has done, and what Italy has done, and what every one of our allies has been able to do, and that is to retire these gentlemen who have not proven themselves up to the mark when it comes to getting ready for war. We ought not to dismiss them in disgrace. France has not hesitated to retire them to the shades of private life, or to the shades of military life, if you please, into positions of innocuous desuetude. Great Britain has not hesitated to do it at any time. Why should America hesitate?

"It is not a question of the individual. This is not any question between the distinguished president of the United States and myself. It is a question of America; and every man in America ought to forget party, forget individuals, and forget everything, so that his whole thought and his whole life and his whole purpose may be devoted not only to the protection of the republic but to the perpetuation of our own institutions and the institutions of the civilized world, all of which are involved."

Here the senator reviewed the Lewis machine gun controversy and testimony before the committee showing that the war department delayed until May, after the declaration of war, before adopting a machine gun, and then adopting a new and untried gun, ignoring the opportunity to purchase Lewis guns which could be made in this country at the time.

Adopt a "Paper Gun."

"While we stood along the edge of a seething volcano," he continued, "we were trifling along through the ordnance department, trying to find a machine gun. With this war on, and America in it, we did not even adopt a machine gun along in May some time, and it was not finally adopted, I believe, until some time in June.

"Then they adopted another gun—not the Lewis gun, that was being used on the battle front in Europe, but a gun that was still a gun on paper, and it is a gun on paper today—I do not care what anybody says about it—because it has never been given a field test. It has been developed, Mr. President, that all of the guns have to be experimented with, and developed, and changed, and modified in one form or another before they can finally become an implement of warfare in the proper sense of the word.

"It may be that the Browning gun is the best gun. It is an automatic rifle. There are two classes of the Lewis gun, one light and one heavy. We are manufacturing the Lewis gun and manufacturing it for the aircraft. If they are good for it, why could we not have adopted the plans then in vogue and have manufactured the Lewis gun, even if it was not the best gun? They are the modern implements of war, with heavy artillery, and without them America could not get anywhere. We are going to use them on the aircraft. The reply to the criticism of tardiness in adopting a machine gun is: 'Well, we have thirty or forty thousand of them for aircraft, the lighter kind.' But what I complain of is that they were not manufactured in large quantities in factories that were then manufacturing them for the British government.

Tells of Rifle Tinkering.

"I notice in reading the proceedings of the British parliament not long ago—and I think he was right—Lloyd George said, 'You need not be afraid about giving Germany any information.' Germany knows more about America today than men connected with the department, and so far as I am concerned, my colleagues, I feel that America would be better off if she would come out in the spot light and let the plain people of this land know what she is doing, and then you could rely upon them to rally to the support of the president and for the successful prosecution of the war. There is not any question about that.

"We are furnishing Lee-Enfield rifles to the British government in large numbers. The factories were prepared for them. It is true that Great Britain was trying to make an improvement upon the rifles, but when the war came on Great Britain said we will not waste any time improving our rifles, but will get them out just as quick as we can, and they have been manufacturing them ever since.

"What did America do? With 700,000 rifles in America and in our colonial possessions, a motley group of different kinds of guns, America was seeking, through the ordnance department, to take the rifle that Great Britain was manufacturing here, and which we could have put out without any trouble in the factories. We went to work through the ordnance department to improve the Enfield rifle. I am frank to say it is a great improvement.

Believe It a Better Gun.

"I believe it is a better gun than the English gun, but here, while the house was burning, America was determining, through its ordnance department, what instrumentalities ought to be adopted to put out the fire. So that it took weeks and months before they finally got the Lee-Enfield rifle into a condition where the ordnance department thought it was all right.

Camps Almost Gunless.

"The casual reader of the secretary's statement would conclude that we had everything in the way of ordnance, and yet, take the testimony of men on the ground, like Gen. Greble—we only called two or three—we did not want to take them away from their duties. Take Gen. Greble, general in Camp Bowie.

"They have not a single trench mortar. They have not machine guns to any appreciable number, not enough to train machine gun men. The testimony of all is that the machine gun man is not worth anything unless he has had some practice with a machine gun. They have not any howitzers; they have not any of the larger caliber guns.

"My friends, that is true of Camp Bowie, and it is true of every cantonment and of every regular division in the United States. I am not saying it by way of complaining, but I am trying to show, and I want the American people to realize, that as to military policy America has none, and that her military establishment has fallen down. If it had not been for the civilian people of this country, if it had not been for the men who have come here and given their time and their services, we would not have been anywhere.

"Men Have Not Got Uniforms."

"Now I come to the quartermaster's department. You would conclude from the statements that are printed in the press of the whole country that everything is lovely and the goose hangs high so far as clothing is concerned, but get on the ground and talk with men who are in command of the boys. It is not fair; that is all there is about it. On a per capita basis it is fair. My friend from Utah (Mr. Smoot) and I on a per capita basis may be worth $100,000. He may have the $100,000, but per capita I am worth just as much as he is, and I do not have anything.

"On the same test of a per capita basis America may have uniforms, but when you come to the distribution of uniforms they have not had them and they have not got them yet.

"Somebody Lied."

"Now I am going to show by Mr. Baker's testimony that he did not know it and that is the reason why I am saying that our distinguished friend, the president, the premier of all the great statesmen of the world, if you please, recognized as the leader of thought in this great industrial cataclysm, and I say amen to it, did not know the truth and I did. He must must have gotten his facts from his distinguished secretary of war and he in turn got them from somebody else, and if those who furnished the evidence knew the facts, they lied. If the secretary represented conditions to the president on their statement, he must not have given the president the whole truth or he did not know it.

"My statement is challenged, my integrity is in question. I am going to pass around to the senate some of the pictures taken in one of these cantonments of young men drilling in the cold, in the snow, and working in the trenches and using wooden guns and other ordnance that they manufactured in the camps.

"I want senators to see these pictures. I do this, Mr. President, because I feel it a duty that I owe first to my country, and, second, to my conscience, and no man and no set of men on God's green footstool can keep me from telling the truth and carrying the dictates of my own conscience. I have no fear of God, man, or devil.

"My only fear, my friends, is that in this discussion in some way or other it might have a psychologically bad effect upon my country and its cause. But if these conditions exist they ought to be corrected and corrected quickly. Great Britain found the same conditions and she corrected them pretty quickly. France found the same condition and corrected them.

Must Use Practical Men.

"America cannot get her army to manufacture these things. I do not care what they say, the graduates of military institutions stand at the top of their classes it may be, but when it comes to a young man trained along a particular line of duty undertaking to handle great commercial and manufacturing enterprises it is not in him to do it. You must go to the men who have done these things in order to secure results.

"Great Britain did that and France did it, and why should we not take this matter up and if congress feels that there are irregularities in it congress ought to do its duty, though the heavens fall. Congress ought to do it without any fear of anybody, giving due weight and consideration always to the distinguished commander in chief of the army and navy."

Submits Reports from Camps.

To show that conditions in the camps were not as rosy as Secretary Baker had testified before the committee, Senator Chamberlain submitted reports from all the camps gathered by the war department at the committee's request, showing that in nearly every camp there were shortages in nearly every item varying from 1 to 100 per cent.

"This information," the senator said, "comes right from the men on the ground. They know what they are talking about; they do not have to make their estimates on a per capita basis.

"Right in this connection I am going to call attention to the reports of Gen. Gorgas himself, to show that nearly all of these deaths and these epidemics could have been avoided if the war department had been efficient and effective.

Gen. Gorgas' Report.

"In order to get this thing before the senate in a concrete form, I asked Gen. Gorgas to make me a detailed statement of the annual death rate per 1,000 from all causes. It is very short and I will read it.

"Troops in United States Sept. 21, 1917, to Jan. 18, 1918.

"Annual rate for 1,000:

"All troops, 8.2 per cent.

"Regulars, 4.71 per cent.

"National guard, 10.04 per cent.

"National army, 8.53 per cent.

"The history of this country will show that wherever there has been a record of it kept, the regular army suffers less from disease than any other body of soldiers, because they have learned to take care of themselves. They have been in the service long enough to know how. These young fellows that come from civil life have not learned that, and that is one of the reasons why it is necessary to take them into these camps.

"Number of deaths among regular troops in United States Sept. 21, 1917, to Jan. 18, 1918	350
"Average strength of regulars for same period	214,428
"Number deaths among the national army troops in United States Sept. 21, 1917, to Jan. 18, 1918	1,263
"Average strength of national army for same period	427,088
"Number of deaths among national guard troops in United States Sept. 21, 1917, to Jan. 18, 1918	1,305
"Average strength of national guard for same period	375,354
"Number of deaths all troops in United States Sept. 21, 1917, to Jan. 18, 1918	2,918
"Average total strength for this period	1,016,870

"That gives in concrete form the number of deaths that have occurred.

"What I contend is that if they had complied with the recommendation that Gen. Gorgas has made all the time of giving each of these men fifty square feet of floor space, and in addition to that they had put in these observation places within the cantonments, the percentage of deaths would have been very much diminished, and I doubt if there would have been half the deaths that there have been."

Discusses War Cabinet Bill.

Relating to the proposed reorganization of war control as proposed in the Chamberlain bills for a war cabinet and director of munitions, the Oregon senator said:

"I realize that we ought not to cripple the hand of the president. There is nobody who wants to do that, but no man's judgment is as good as the concrete judgment of America. I do not care who he may be and how great he may be, he cannot know as much as the world knows.

"I know how busy the president is and I want to help him. God knows I would do anything to help him, notwithstanding the judgment he has of me, and I believe I can say without egotism that no man has tried harder to help him in everything that he has desired for the proper conduct of this war than I. I have not done it because it was any man's policy. I have done it because these things appeal to me as being right and because I thought the country needed them.

Lays Coal Shortage Blame.

"My friends, if there had been any program in this war; if there had been any plan laid out for the conduct of this war, the coal situation never would have happened, and that is what I am complaining of. That is why our committee proposes in one of its bills to have a committee that can authorize and manufacture in this country and undertakes to plan for the sale of the output in the fall of next year, also to mobilize the raw material and get things in order, and manufacture and fill the order.

"In this great business establishment of ours, because war is a great business proposition, now why hasn't some plan been worked out; and I challenge the production of a plan or a program? There is not anybody connected with the establishment who has time to do it. The distinguished president of the United States could not do it if he tried because, my friends, it requires the burning of midnight oil on the part of those who map out this program and also requires labor 'from early morning to dewy eve.' Great Britain has men in her cabinet who do not do anything else.

"That Smile of Favor."

"Now, with all due respect for the president of the United States, he serves notice on the house and senate of the United States that they had no business meddling with this affair. If the senate of the United States feels it to be its duty not to go into an investigation unless it meets the smile of executive favor, it must not go into it. Now, I differ from that view. We are a great coördinate part of this government, and I am going to take the liberty of calling the attention of my Democratic friends to a Democrat of days gone by, a leader who dared to protest. When I become a rubber stamp in the discharge of my duty I shall get out of the senate and of public life, and let somebody more subservient than my disposition could be take my place."

Recalls Cleveland's Attack.

Mr. Chamberlain referred at length to the attack of the late President Grover Cleveland upon the senate during the debates on the Wilson tariff bill and the bitter reply of Senator Arthur Pue Gorman of Maryland, in which he called Mr. Cleveland's action "discreditable."

"I glory in the spirit that was shown by Mr. Arthur Pue Gorman. I occupy a little different position," Senator Chamberlain continued.

"This charge by our distinguished president has not been hurled at the senate; it is hurled at my devoted head; I am only one of ninety-six; I am only a unit in this body; but above and over it all is a great principle that the senate, Democrats and Republicans, and the country at large ought to resent.

May Be Senate Tomorrow.

"It may be me today; it may be the senate tomorrow, or any other member; it may come in five years when somebody else is in the senate; it does not make any difference who; I appeal upon the principle, not because it has been hurled at me, but insist that this body as a coördinate branch of the government has a right to speak as it pleases as to conditions.

"The senate can investigate any man or any set of men that it sees fit to investigate, and do it at its own sweet will, without suggestion and without let or hindrance. If the senate will only do that once, then we will not be troubled with this condition very often in the future. The senate ought to assert its dignity and its part and parcel in this great governmental machine."

Referring to the president's statement that he had not been consulted about the reorganization proposed by the committee, Senator Chamberlain said:

"Senator Hitchcock and I, while these hearings were going on [things were coming out in that committee that were so bad that we thought we ought, as Democrats, if not as American citizens, to tell the president something about them] went to the White House and told the president the way things had been developing before the committee. We went into it pretty fully; I think we stayed there an hour. I think the president was surprised at some of the things we told him; in fact, he expressed surprise.

"The remedy was the thing that was in our minds. I said the proposition for a director of munitions had been in my mind a long while; that I had been studying the British system, and that something like that or some strong intermediary between the president and the army ought to be a pretty good thing.

Cites President's Letter.

"Several days afterward the president wrote a letter to me in reference to that bill. I would not give that letter to the public but for the fact that I am charged with untruthfulness and with a distortion of the facts; and another thing charged to me, which I am not guilty of, is that of trying to force legislation through here without having consulted anybody in authority about it. Now, I am compelled, in defense of my own reputation, as well as in order that the position of this committee may be understood, to put the letter in the record and I am going to do so. The letter is as follows:

"(Personal)—The White House, Washington, Jan. 11, 1918.—My dear senator: When you and Senator Hitchcock were at the White House the other evening we were discussing various suggestions of coördination and means of speeding up the military program and among other things you told me that you had in mind a bill for the creations of a munitions ministry.

"That, of course, set my mind to work on that particular suggestion and I feel that I ought to say to you, now that the matter is clear in my mind, that I hope sincerely no such re-coördination will be attempted. For one thing, it would naturally include the navy as well as the army and would, so far as the navy is concerned, bring about, I fear, a dislocation of activities which would cause delay where there is none that is avoidable; and in regard to the army, I think that nothing substantial would be accomplished. Indeed I believe that delay would inevitably be produced by such a measure.

"I have had in the last few months a great deal of experience in trying to coördinate things, and upon every fresh coördination delay inevitably results and not only delay, but all sorts of cross currents of demoralization which are very serious impediments to the affective conduct of business.

"Rather intimate information from the other side of the water convinces me that the munitions ministries which have been set up there have not fulfilled the expectations of those who advocated them, and the structure of these governments is so utterly different from our own that we could not if we would, create any such parity of power and influence between the head of such a bureau and the heads of the permanent departments as can be created under such political arrangements as the French and English.

"In short, my dear senator, my judgment is decidedly that we would not only be disappointed in the results, but that to attempt such a thing would greatly embarrass the processes of coördination and of action upon which I have spent a great deal of thought and pains, and which I believe are more and more rapidly yielding us the results we desire.

"I felt that I ought not to keep you in ignorance of what had been going on in my mind with regard to this important matter.

"Cordially and sincerely yours,

"WOODROW WILSON.

"Hon. George E. Chamberlain, United States Senate."

"Was His Charge Fair?"

"Was it quite fair for him to charge that he had not been consulted?"

MR. JAMES—Is it not true that the president when he stated that he had not been consulted referred to the "superior war cabinet" bill and not to the "munitions ministry" bill?

MR. CHAMBERLAIN—That may be so; I think it is susceptible of that construction.

Senator James in support of his contention produced the following letter from the president.

"The White House, Washington, D. C., Jan. 23.—My Dear Senator: You have been kind enough to tell me that you had heard that I had written a letter to the chairman of the senate military affairs concerning the idea of a munitions minister, and you asked me whether I did write such a letter. I did, and am glad to send you herewith a copy of it.

"The consultation referred to with Senator Chamberlain, to whom the letter is addressed, was upon the subject of the various difficulties and delays that had been encountered by the war department, as shown by the testimony before the senate committee, and the senator merely mentioned to me that he had a bill in mind to create a munitions ministry.

"He gave me no details of the bill he had in mind, and it was only when I learned afterward from others of the real character of the proposals that I felt it my duty to write to the senator and apprise him of my attitude. I assumed from what I heard later that that particular proposal had been abandoned and I was referring in my statement of the other day to the very surprising proposal to create a superior war cabinet of a type unknown to our practice or institutions.

"I give you these details merely to reply to your kind inquiry and let you know all the facts of the case as you desire.

"Cordially and sincerely yours,

"WOODROW WILSON.

"Hon. Ollie M. James, United States Senate."

Followed the President.

Concluding his address, Senator Chamberlain said:

"I have differed with our distinguished executive on a number of nominations which he has sent here; but nearly all of the policies he advocates are democratic, and nearly all the policies that he has proposed I have stood for. I think you will find that in very few instances have I separated from my colleagues; and when I have done so, it has been because I felt I was right.

"I will say that frequently I have followed my colleagues and followed the president on matters of policy when I thought they were all wrong; but I did it just the same. However, whenever it comes to a question where a principle is involved and my conscience is enlisted, I follow no man; I follow my conscience. I am doing that today, my colleagues, when I am undertaking to call the attention of the country to the dangers that confront America.

"In God's name, are we going to get over to France? Within ten months after the war broke out Canada had her gallant sons in the trenches, assisting in some of the most desperate battles of the war. With her sparse settlements, with her lack of wealth as compared to that of the United States, she got her brave frontiersmen—and they are practically Americans, my friends—over there; but America cannot get there.

Where Is the Trouble?

"Where is the trouble? My friends, if we do not get there and get there quickly it may be too late to go, and as my good friend the senator from Iowa (Mr. Kenyon) said here the other day, it would be better for a man to lose his life and see his family die than to see the Teuton invade America.

"If America is going to play any part in this war she will have to get at it pretty soon. France is expecting us and the other allies are expecting us, and it seems to me, my friends, that the only way to speed up our preparations, the only way to get 'over there' is to arouse America to the necessity of the time and the danger of the crisis. When once aroused I have no fear but that America will rise in her might and make an example of sacrifice, of courage, and of patriotism that will make the brightest pages of our old history pale into insignificance as compared with the fighting of our boys on foreign soil."

Revell & Co.

Large Room Size

Oriental Rugs

Buy Now—Our Advice.

We Are Now Selling Many Oriental Rugs at Less Than Present Wholesale Prices.

Room Size

Orientals

50 Pieces to Select From.

The sizes range from 10 to 12 feet 9 inches long by 6 to 10 feet wide. Medallion and allover designs. A great many of these are in the soft old tone effects. Red, blue, brown, rose and ecru, etc.

"Your Choice" Lot, 165.00

Wabash Av. Alexander H. Revell & Co. Adams St.

The greatest sale of furs Chicago has ever known is now going on

at Shayne's

Whoever wants beautiful new furs should get them now at 20% to 33⅓% less.

JOHN T. SHAYNE & Co

PALMER HOUSE CORNER

Mandel Brothers

Fourth floor

Values certain to attract wide approval in a sale of velveteen skirts

at 7.45

They are in the smart model here pictured, pocketed, and with self girdle fastened with tailored buttons. Choice of navy, black, brown and taupe. 24 to 35 inch waistband. Fourth floor

Mandel Brothers

Third floor

Clearing Japanese padded robes

—originally 5.95—

at 3.95

High neck style and slightly soiled.

Also, 5.95 floral silk kimonos reduced to 3.95.

January clearance of wash dresses

at 2.25

They're 3.95 to $5 dresses in striped and fancy voiles, slightly soiled; broken sizes. Third floor

$2 washable dresses at $1.

CERVA

The World's Best Beverage

A nutritious, healthful, soft drink. Made from grain and hops. A true tonic.

You can get CERVA at grocers', at druggists', in a great... all places where good drinks are sold.

LEMP Manufacturers ST. LOUIS

SYME EAGLE & CO. Distributors Chicago, Illinois

A FIT SUCCESSOR TO "THE FIRST HUNDRED THOUSAND"

HOUGHTON MIFFLIN COMPANY

...ndel
...rothers
...urth floor

...rtain to attract ...oval in a sale of ...teen skirts

7.45

... in the smart ...were pictured, ... and with self ...stened with tai... ...ttons. Choice of ...ck, brown and ... to 35 inch waist.
Fourth floor.

...ndel
...rothers
Third floor

...ng Japanese ...ded robes ...inally 5.95— ... 3.95

... neck style and ...htly soiled. ...floral silk kimonos ...to 3.95.

...ry clearance ...wash dresses ... 2.25

... 3.95 to $5 dresses ...d and fancy voile; ...soiled; broken
Third floor.
...ble dresses at $1.

...ERVA
...orld's Best Beverage

EGGS
Cardinal—Eggs poached on toast with lobster sauce.
Chiquita—Eggs shirred with chestnuts, onions, sausage balls and mushroom sauce.
Serve with CERVA

...tious, healthful, soft ...ade from grain and ...true tonic.
...n get CERVA at gro... ...druggists', in fact at ... where good drinks

...P Manufacturers ST. LOUIS
... EAGLE & CO.
Chicago, Illinois

...CESSOR TO "THE FIRST ...DRED THOUSAND"

... IN IT

... HAY BEITH
... MIFFLIN COMPANY

HEARTBREAKING LETTERS TELL HOW BOYS DIED

Inefficiency in Caring for Sick Soldiers Shown to Senate.

[BY A STAFF CORRESPONDENT.]

Washington, D. C., Jan. 24.—[Special.]—In his remarkable senate speech defending his veracity and integrity against presidential assault, Senator Chamberlain today submitted two letters detailing the death of two American boys in American military camps in this country. These, he said, were two of thousands received by senators complaining of laxity in caring for the health and welfare of the army.

The letters brought men and women in the senate galleries to tears. The senator withheld names and locations.

From a Father.

One letter received by Senator Wadsworth of New York was as follows:

"Dear sir and friend: As you know I have recently lost a son with spinal meningitis at ———. I am writing to you as one that I know to be greatly interested in the welfare of our soldier boys and ready to do anything in your power for their well being, and because you know me and will know whether to give credit to what I say.

"Please know in the very beginning that I do not write to criticize the government in any sense, nor to lay complaint against any one in authority. I realize that in the stupendous task before us as a government, and with the great diversity of interests involved, that it is impossible that there should not occur some things that should be corrected. It is with the hope that I may help somewhat with the task before us that I lay bare the facts as I found them in connection with my son's sickness at ———.

"Hospital Room Filthy."

"Through friends entirely independent of the army officers and the medical staff I learned of my son's sickness after he had been in the hospital for six days. With my wife I went immediately to the camp, arriving there the morning of ———. I found my son in the meningitis ward of the base hospital. It was the eighth day of his sickness as I was informed by the attending physician. His mother and I and ——— ——— were permitted to see him through a window at the head of his bed.

"The small room in which he was lying contained one other bed on which was a patient; a stove in which there appeared to be no fire. The room was not simply insanitary; it was filthy, beggaring description. The bed on which my son was lying was even more filthy than the room. I cannot describe to you the condition of my son's body, except to say that neither his hands nor face had been washed in eight days. (The attendant admitted this to me).

"The reason given for his being in this condition was that he, the attendant, had but one helper in the ward and there were eighteen cases there at that time. I asked if I might put a nurse in there to take care of him and the physicnan said that could not be allowed. I offered to put in a trained nurse and pay all expenses.

Buys Son Clean Clothes.

"I then asked if I myself might be allowed to go in and clean him up and take care of him. The physician, very kindly in manner all of the time, said that it could not be. I then asked if I would bring clean clothes for him if they would clean him up and put them on him so that his mother might see him again and not have to remember him in the plight she had just seen him. They said they would gladly do so.

"I went to Lawton and got clean clothes, and when I returned they had made some effort to wash his face and hands, although they were still grimy and black. His clothes were changed, his bed straightened out, and his mother was called to see him again. There was no change made in the condition of the room.

"Before leaving I again made a plea to be permitted to care for him, gladly taking all risk, but the rules were inflexible; I could not be admitted in any way. The attending physician was kind to us and I do not wish to imply that he was in any way to blame. He told us, however, as we were about to leave, that we should not return for three or four days. To this order I had no intention of giving heed, neither did I. His mother did not see him again.

Zero Weather; No Fire.

"The next morning early his father-in-law went to the ward and while the mercury was down about zero there was no fire in the room, the bedding was on the floor, the boy lay on the bed naked with the exception of a thin nightshirt that was up around his neck.

"About 3 o'clock that afternoon I found him in the same condition and the room without fire. The next morning at about 8 o'clock we found him in practically the same condition.

Witnesses His Son's Death.

"At this time I went direct to the head of the medical staff and told him the situation and asked to be permitted to go and attend my boy. He immediately gave orders that I be admitted and be given every facility for caring for my son. I went at once, but I was too late, as he died about fifteen minutes after I got into the ward and before I was permitted to do anything for him.

"I requested the attendant to give my son a drink of water. He went out and brought in a small bowl of water and tried to get my son to drink from it, but he could not. He said I guess that I had better get a funnel. The boy was lying on his back with his mouth open. He came back in a moment with a funnel made of a piece of newspaper, and putting it in my son's mouth was in the act of pouring the bowl of water into my son's throat when I stopped him. He said, 'What shall I do?' I said, 'Get a spoon.' The poor fellow had not thought of that. My son died in a few moments.

Finds Boy's Body on Floor.

"I at once hastened to the office of the adjutant and asked for the body, and was very courteously treated and assured that I could have the body that evening. I then hastened back to the war department, where my son died, to see how the body was prepared for burial, and, as I had my pass into the building, I did not stop and knock but opened the door to enter when it struck something that would not let it open farther. I looked and saw that it was my son's body lying on the floor of the hall, and it was his head that I struck with the door.

"I received every possible courtesy from the officers and medical attendants at the base hospital. I am not now filing any complaint against any man. I have no other purpose in giving you these facts than to get you to do your utmost to see that these boys of ours who are yet to die at these camps may have he care that every true man wishes that they might have. There are at least four witnesses to most all of the facts that I have written here who will be willing to testify to the truth of them if it would be the means of helping the authorities to bring about better conditions.

"I trust, ——— ———, that you will believe me when I say that I am not in any sense seeking revenge for the death of my son. If in his dying he is the means of securing better attention for the many boys that are yet to suffer and die in these camps I shall feel that his death was not in vain. Wishing for you success in your endeavors for humanity, I am,

"Sincerely, your friend,
"——— ———."

BARES INEFFICIENCY'S DEATH TOLL

Oregon Senator, Who Delivered Indictment of the War Department in Senate.

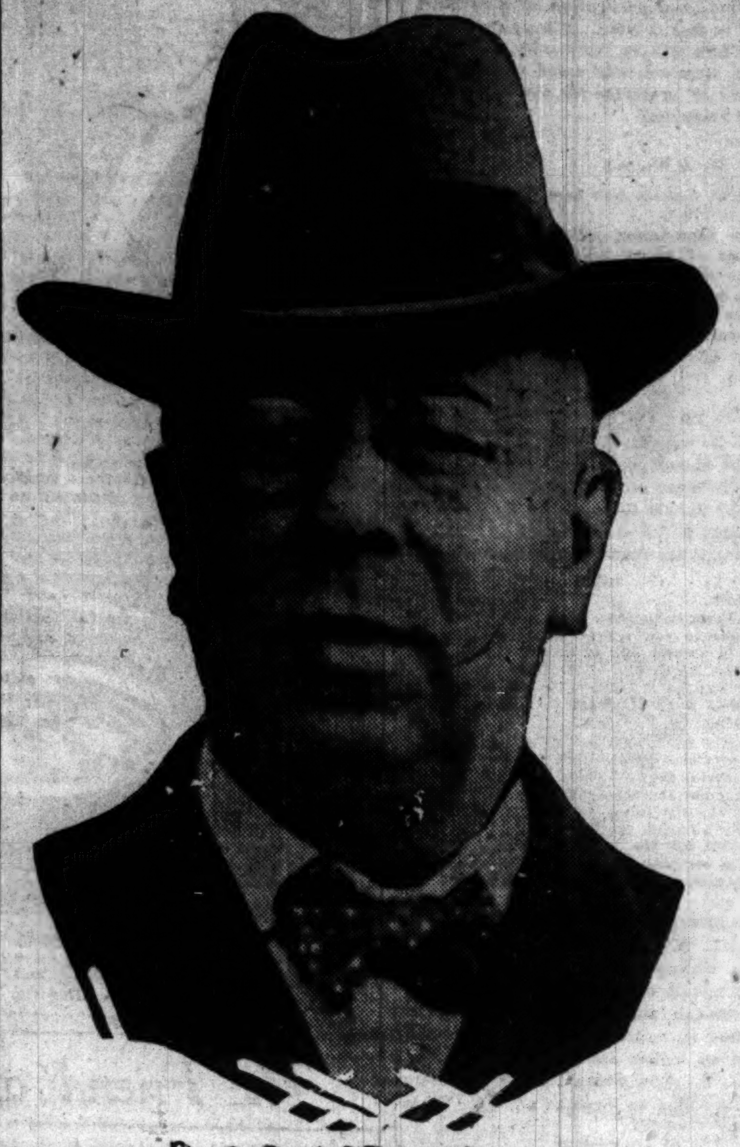

Senator George E. Chamberlain
PHOTO © by INTERNATIONAL FILM SERVICE

FROM A HEARTBROKEN FAMILY.

The other letter was as follows:

"St. Louis, Mo., Dec. 31.—Mr. George Chamberlain, chairman investigating committee, Washington, D. C.—Dear Sir: In behalf of a heart broken family—a father, mother, two sisters, and myself—I wish to register a complaint for the manner in which the case of my brother, ——— ——— ———, was handled at the base hospital, ——— ———.

"From the meager information my folks received it appears that brother was stricken with a slight illness on Monday, Dec. 10, and on Wednesday, the 12th, he was taken to base hospital at ——— ———, with cerebrospinal meningitis, and on Tuesday, Dec. 18, 10:20 a. m., he passed away.

"First information my folks received was Friday, Dec. 14. A neighbor lady received a letter from her son, a comrade of my brother, advising he had seen brother fall out of ranks at drill and was carried on a stretcher to the hospital.

"It doesn't seem that the company ——— officers should have been required to furnish information in this case and that they only did so as a matter of respect for a lifetime friend and an appreciative family. Can it be possible that the government hospital of this proud nation of ours is not equipped to advise a father or mother of their son's misfortune in an authentic way, as not any of the information received came from the hospital direct?

"Brother's body was shipped with our instructions to his home, ———, Kas., for burial. I had the casket opened for identification purposes and was mortified beyond expression to find that, although brother died for his country, he was not placed in a uniform. He was not even clothed, being wrapped only in cotton and tied up in a sheet.

"Features Were Gone."

"Also discovered that a post mortem had been held, which I understand is permissible only with consent of parents or relatives. The traces of embalming were very scarce and the features were gone entirely, making it impossible for a local undertaker to put the body in shape for my father and mother and sisters to view.

"My brother is dead and in his grave and I cannot expect to heal the wound in my broken heart by filing this complaint, but I am doing it all in a true American spirit and trust it will result in some good to those who may be so unfortunate as to lose their dear ones under similar circumstances. Would you be satisfied if this case applied to your brother?

"Address all correspondence to me, as I do not care for my heartbroken father and mother to know all of the facts."

"What of Those Abroad?"

"My God, my friends," Senator Chamberlain said, "if they are suffering here in America, with the blessings and comforts of home, surrounded by neighbors and friends, what must be the fate of these poor boys if they are sent abroad to meet the dangers and the treacherous and inhuman warfare and conditions that exist abroad?

"Were I to print in the Congressional Record all the letters that I get along this line, it would shock not only congress itself, but the American conscience as well. I put these in the Record, my friends, in order that the country may know that there is inefficiency and, God help me, if I can assist in creating efficiency, I am going to do it, if it costs me political and my own life.

"Somebody, somewhere in this great republic of ours, my friends, must look after these splendid young men that are doing their duty by and for their country. If I can be instrumental in saving one life, or in arousing my country to the necessity of trying to save thousands of lives, I shall feel, my friends, that my life has not been illy spent.

"I, for one, believe in letting the sunlight in. Let but the American mothers and fathers realize that their sons might be better treated than they are, and while, like the parents of this young boy here, they will not ask for his discharge from the service, they will see to it that the public servant whose duty it is to see to it will either do his duty or retire in disgrace from public life and public service."

USES BAKER'S OWN LETTERS TO DISPROVE CLAIM

Secretary Forced to Admit Shortage of Blouses at Camp Sherman.

[BY A STAFF CORRESPONDENT.]

Washington, D. C., Jan. 24.—[Special.]—Senator Chamberlain in his speech today in the senate proved by correspondence with Secretary of War Baker, himself, that his recent statement before the military affairs committee that all military camps were fully equipped with uniforms was inaccurate.

"While Secretary Baker was on the stand a few days ago," Senator Chamberlain said, "reiterating again the statement that these boys were equipped, I said to him, 'Why, Mr. Secretary, I have just talked within the last five minutes with a commanding officer at one of these cantonments, and he tells me that he is 7,000 coats short.' In his usual placid way he said, 'That is not true.' I said, 'He just came from there and is it not true?' He turned around to the assistant secretary of war and said to him, 'Telegraph to the quartermaster general and get his report.'

Mr. Baker's Letter.

"On the next day, the 14th of January, I got this letter from the secretary:

"'War department, Washington, Jan. 14, 1918.

"'My Dear Senator Chamberlain: On Saturday morning one of the members of the committee said that he had just talked with the commanding officer of Camp Sherman, and that there were, as I recall it, 3,000 men there without uniforms. You will recall that I asked the assistant secretary to direct at once a telegram be sent to the camp to find out the facts.

"'I inclose a telegram which came on Saturday, the same day upon which the statement was made, and which states that the 31,024 men now at Camp Sherman were at that time all in uniform, and that a previous shortage of approximately 7,000 coats was at that time provided for.

"'I send this information because, as you will recall, I ventured at the time the statement was made quite definitely to express a disbelief in its accuracy.

"'This telegram I think should be called to the attention of the members of the committee, as it is of the highest importance to have them know both that this provision has been made and that the information upon which I have been relying in my testimony to the committee is not inaccurate.

"'NEWTON D. BAKER,
"'Secretary of War.'

The Telegram.

"The telegram is as follows. It came from the quartermaster addressed to Goethals:

"'Camp Sherman, O., Jan. 12, 1918.

"'Goethals, quartermaster general of the army, Washington, D. C.

"'Retel date, 31,024 men now at this camp all in uniform. Previous shortage of approximately 7,000 coats provided for. Case, camp quartermaster.'

"That convinced me that the secretary of war knew what he was talking about, and I was glad to have it confirmed, because there were some things I thought he was misinformed about.

And Then This Letter.

"On the very next day, Jan. 15, he sent me this letter:

"'War Department, Washington, D. C., Jan. 15.—My dear Senator Chamberlain: I send you a telegram which has just been received from Camp Sherman. The information in it differs from that contained in the earlier telegram which I sent you yesterday and which arrived on Saturday. Apparently the information given to you by Gen. Glenn as to the blouses was accurate. This telegram, however, shows that an adequate supply is in shipment, though not received by the time the telegram was sent.

"'NEWTON D. BAKER,
"'Secretary of War.'

"In Shipment; Not There."

"That is the way it has been ever since he commenced. It is 'in shipment,' but does not get there. Now what does the telegram say?" Senator Chamberlain interjected. He read the telegram:

"'Camp Sherman, O., Jan. 15.—Goethals, per Hardeman, Office Quartermaster General, Washington, D. C.: Thirty-one thousand one hundred and four men now in camp. All have overcoats and woolen breeches. Twenty-four thousand two hundred and four have complete uniforms. Sixty-nine hundred not yet supplied with coats, supply of which is now in shipment.

"'ASE, Camp Quartermaster.'"

"So with the distinguished Gen. Glenn at Camp Sherman, a man whom I have always found willing to tell the truth, and he has said it even against his superior commanding men," Senator Chamberlain commented. "He comes from North Carolina, God bless him; I wish you had more of them. Speaking from memory only, he missed it by 100, and I think I shall show by Mr. Baker's own testimony when he makes the statement that all these places are equipped he is mistaken."

MAY PILOT G. O. P.

Iowa Man Who Is Leading Candidate for Chairmanship of Republican National Committee.

John T. Adams

John T. Adams of Dubuque, Ia., who is the leading candidate for chairman of the Republican national committee, to succeed Chairman Willcox, long has been prominent in Iowa and national politics.

He is the son of the late S. P. Adams, a pioneer Iowa attorney and provost marshal during the civil war. Mr. Adams was a leader of the Allison forces and is a strong supporter of Senator Cummins.

BRYAN IS WITH PRESIDENT ON MUNITION ISSUE

Columbus, O., Jan. 24.—William Jennings Bryan came to the support of President Wilson here today when he gave out a formal statement declaring that he believes a ministry of munitions is absolutely unnecessary. He made this statement at the Union station while his train east stopped to change engines.

"I think the creation of a ministry of munitions is unnecessary," he said. "Mr. Baker has done all a human being could do to collect and put into shape the resources of the country in the prosecution of the war, and I can see no reason why it should be taken out of his hands.

"I share with the president the appreciation of Mr. Baker's ability, fitness, and accomplishments."

BAKER BLAMES ARMY DEATHS ON LACK OF NURSES

Calls Harrowing Story Told by Father "Not a Singular Case."

Washington, D. C., Jan. 24.—A chart based on reports from all army camps and showing only minor clothing shortages existing Jan. 19 was sent by Secretary Baker to the senate military committee today soon after Chairman Chamberlain made his speech in the senate replying to President Wilson's denunciation of his criticism of the war department. In his speech Senator Chamberlain referred to a chart of condition on Jan. 1, recording many deficiencies which the later reports show no longer exist.

Secretary Baker said no statement would be issued in answer to Senator Chamberlain's charges, remarking "the war department is in the unfortunate position of being unable to speak about certain things." He did comment, however, on several features of the speech.

"Not a Singular Case."

In connection with a letter read by Senator Chamberlain telling of the death of a soldier under harrowing circumstances at one of the camps, he said several similar isolated cases had been called to his attention, and that every precaution possible to prevent recurrences had been taken.

"This is not a singular case, I may say," Secretary Baker said. "There have been similar cases reported to me. In each case there has been a prompt investigation. Of course, it has been impossbile to gather over a million men without incidents of this kind.

"It has been impossible to secure trained medical attendants. Had these men been taken ill while at home they would have been cared for in most cases by their mothers, sisters or wives. At the camps they had to be taken care of by employés.

"This must be remembered: That the army had to get nurses and hospital attendants without stripping the regular hospitals. It has been difficult for even the regular institutions to get help.

"But in each case where there has been obvious neglect of patients there will be, as there has been, rigid investigation."

Explains Picking of Camps.

As to the assertion that the surgeon general was not consulted in the selection of camp sites, Mr. Baker said every site had been selected by a board consisting of one medical officer, one engineer officer, and one line officer, appointed by the departmental commanders.

In only one case was the suitability of the site questioned on sanitary grounds, he added. Surgeon General Gorgas was then requested to send a specially selected sanitarian to look into the question, and the recommendation of that officer was followed.

Increased Space Per Man.

Gen. Gorgas approved the original design of cantonment barracks. Later, after construction in many cases had been well advanced, the secretary said, the American Public Health association brought to the attention of Dr. Gorgas recommendations that the space per man allowed be increased.

WILSON RAIL AID PRAISES T. R. AS REAL PATRIOT

Butler Tells Engineers Valuation Waits on War.

Pierce Butler, counsel for President Wilson's committee on railroad valuation, paid a tribute to Theodore Roosevelt at the annual banquet of the Western Society of Engineers at the Congress hotel last night. His remarks brought prolonged applause.

"After all," the speaker said, "the question of fixing the value of the railroads does not matter so much until after the war is won. In the meantime, I am in favor of following our leader, President Wilson, no matter what sacrifices we are called upon to make.

Calls Teddy Patriot.

"And while I am speaking of public men, let me say that it is my personal opinion that of all the one hundred million persons in the United States, no one has done his duty as a patriot and a citizen more effectively than Theodore Roosevelt."

In addition to being a corporation lawyer of note and an appointee of the administration, Mr. Butler is also president of the board of trustees of the University of Minnesota. He spoke on the problem involved in arriving at a fair valuation of railroad property and held that the terms of the law by which the task is now being attempted are in effect unfair.

Valuation is Difficult.

"It is no more possible to fix a value on the separate parts of a railroad system than to attempt to fix the value of the various parts of a chair or any other concrete thing," he continued. "I believe that the courts, the commission and the people will uphold the railroads in allowing them to value their property as it exists today. The truth is that the railroads have been outlawed through rate fixing."

At a business meeting, the following officers were elected: Charles B. Burdick, president; James N. Hatch, first vice president; Kempster B. Miller, second vice president; A. S. Baldwin, third vice president; Carlton R. Dart, treasurer, and Willard W. DeBerard, trustee for three years.

Henry Berger Sauerman and Clinton B. Stewart were presented with the Octave Chanute medals for the best papers on engineering subjects during the year 1916.

CAPITAL DENIES U. S. HAS SHOT FOURTEEN SPIES

Washington, D. C., Jan. 24.—[Special.]—The statement made at a luncheon today in New York by C. S. Thompson, member of the executive committee of the American Defense society, that fourteen spies had been shot since America entered the war was denied here tonight.

Maj. Gen. Crowder, judge advocate general and provost marshal general of the army, said if any spy had been executed in the United States he had never heard of it.

Reports on such cases in the army would come to Gen. Crowder's office. At the navy department it was flatly denied that there had been any executions for espionage by the naval establishment.

THE REV. MR. JONES TO LECTURE.

The Rev. Jenkin Lloyd Jones, pastor of All Souls' church, will talk on "The Origin and Continuance of Soul" at 8 this evening at Abraham Lincoln center, 700 Oakwood boulevard. Admission is free.

Have You Picked Out YOUR Almer Coe Store?

They are all alike—save that one may be closer to you.

Which one is it?

You may want it any day for quick repairs.

We can replace lenses from measurements of the broken pieces, if your glasses were made elsewhere.

"Five minutes from anywhere downtown."

Almer Coe & Company
Opticians

82 East Jackson Boulevard
Near Michigan

105 N. Wabash Avenue
Near Washington Street

6 South La Salle Street
Near Madison

Service Flags

For the Home, Office, Church, Factory, Schools and Fraternal Societies.
COTTON—WOOL—SILK
All Sizes—Wholesale Prices
Place Your Order Now

S. Blake Willsden
29 East Madison St. CHICAGO

AT 23 MADISON EAST
THE COSTUME BOOTERY OF
O'Connor & Goldberg

"Also Included in the January Economy Sale"

THIS INSTANTANEOUS O-G FASHION HIT,
O-G
BLACK SATIN DRESS BOOT
$9.35

ALSO BLACK SATIN OXFORDS,
$6.95

BEAUTIFULLY DESIGNED AND FINISHED.

Turned soles, wood French heels, eyelets worked in silk.

FOR YOUR INFORMATION WE WISH TO SAY THAT PURCHASES MADE NOW GO ON FEBRUARY BILL PAYABLE IN MARCH. (WE HOPE YOU ARE ENJOYING THE CONVENIENCE OF AN O-G CHARGE ACCOUNT.)

You Can Smoke One or Fifty of These
"MOST MILD"
"Made in Tampa"

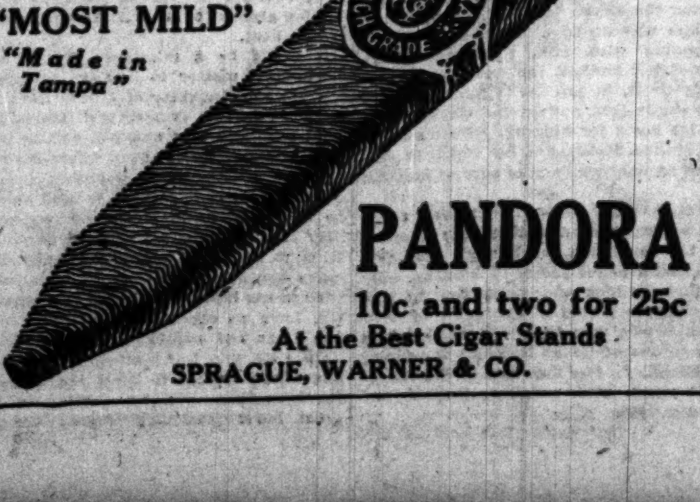

PANDORA
10c and two for 25c
At the Best Cigar Stands
SPRAGUE, WARNER & CO.

Mr. Hoover:—
You will say "good!" when you have said So———

Powerful Reductions On
Suits & Overcoats
For Men and Young Men

The opportunities for exceptional savings which this remarkable reduction sale presents are such that will immediately appeal to men who are keen for economy on the best of America's clothes productions. The suits and overcoats involved in this offering are reduced from higher priced lines which are increasing in value daily and will be worth double these prices next winter. Reduced to

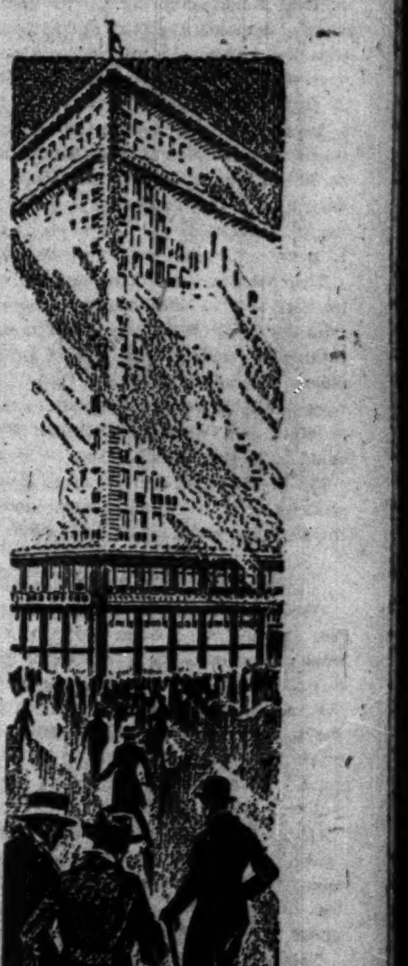

$18.75 $23.75 & $28.75

Black and Blue Suits in all latest models are offered here now at old prices despite great market advances. Special savings at $20, $25 and $30.

Second, Third and Fourth Floors.

THE HUB
Henry C. Lytton & Sons
N. E. Corner State and Jackson

The Chicago Tribune.

THE WORLD'S GREATEST NEWSPAPER.

FOUNDED JUNE 10, 1847.

ENTERED AS SECOND CLASS MATTER JUNE 2, 1908, AT THE POSTOFFICE AT CHICAGO, ILL., UNDER ACT OF MARCH 3, 1879.

All unsolicited articles, manuscripts, letters, and pictures sent to "The Tribune" are sent at the owner's risk, and the Tribune company expressly repudiates any liability or responsibility for their safe custody or return.

FRIDAY, JANUARY 25, 1918.

"Our Country! In her intercourse with foreign nations may she always be in the right; but our country, right or wrong."
—Stephen Decatur.

FOR A SUPERIOR WAR COUNCIL.

There can be nothing but conscious trickery in the effort to prejudice opinion against the superior war council with the statement that it would set up an authority superior or antagonistic to the president.

That is conscious trickery because the opponents of the superior council who resort to it know that such is not the intent and could not be the result of the legislation.

The intent is to give the president authority for the use of the best talent he can find in the United States and in the use of that talent bring American war activities into working relation, accord, and harmony, eliminate conflict, get decision out of controversy and action out of hesitancy.

Germany had a government organization built for war and has retained it. It could retain it because it was created after the most careful study of the probabilities and possibilities of such an emergency as it had to meet. Great Britain had a government not designed for such emergency and Great Britain changed its government. The United States has a form of government not designed for such emergency and the government of the United States refuses to modify itself to meet the apparent needs of the situation.

Mr. Bryan's decision for Woodrow Wilson in Baltimore made Mr. Bryan secretary of state.

Mr. Wilson acknowledged his obligation to Mr. Bryan, and the country, knowing that cabinet positions went by favor, accepted this appointment as in accord with the laws of the Medes.

Then the war—a thing unrelated to anything Mr. Bryan had thought or done at Baltimore—demanded the services of the most astute statesman the United States could command, and the United States gave the war Mr. Bryan, a gentleman of the most amiable belief in the predominance of virtue and goodness in world affairs.

When we needed such an American as Root, we had Bryan. Bryan living in one world was dealing with men living in another—Bryan in a world of illusions, Dumba and Von Bernstorff in a world of fact. It is no wonder Von Bernstorff used to rehearse the interviews he was to have with Bryan and to set the embassy rocking with laughter when he returned to tell what he had said and what Bryan had said.

We do not know and cannot appreciate what mischief Mr. Bryan's kindly credence and altruistic impulses did while he was secretary of state. The Dumba incident was merely a flash into them. He fixed an idea of the United States in foreign minds, and foreign governments, now enemies, acted upon that idea, and we are at war.

Party politics gave us Bryan in this emergency just as it has given us the other men in Mr. Wilson's cabinet. They were appointed for considerations which were important at Baltimore, and certainly are not important now at Washington.

The party system, to which we patiently and even graciously submit in ordinary times, is not big enough and could not be elastic enough to give the country the right men for such tasks as the present ones. No party ever could so monopolize the brains and energy of the nation.

We have the extraordinary spectacle of nonpolitical America giving up its best because the country demands the best, and of political America adhering stubbornly to a system which is based upon political obligation and expectations. It gave us Bryan when the efforts of the United States to keep out of war needed the best and shrewdest talent we had. Now it gives us men appointed just as Bryan was appointed, not with regard to the emergency to be faced, the work to be done, and the men available for the work, but with regard to party affiliation and importance.

This system keeps the nation from employing its best ability. The country draws on its industries for their most important men, but politics retains its caste. This system says that if Bismarck, Disraeli, Gladstone, Cavour, or Hamilton were available for appointment to the department of state and were Republicans, Fingy Conners could have the place because he was a Democrat.

The president would have an efficient government *under* him if he would accept instead of oppose the superior war council legislation.

SOLDIERS' DEPENDENTS.

Delay is providing the allotment for soldiers' families and dependents will result in a serious impairment of military morale if the errors and mistakes are not corrected. Inquiries in two of the camps reveal a spirit of bitterness among the men. They are hearing from home and receiving, if not complaints, at least statements of conditions caused by failure to receive the government aid stipulated.

Give a man in uniform reason to believe or fear that the dependents he left behind are not being cared for in the manner stipulated, he being helpless to give any remedy himself, and the man is given also a feeling of savage resentment.

This is about the worst form neglect could take. There have been explanations which do not cover the fact that the dependents need the money the government is duty bound to furnish them.

SHOOTING THEM DOWN.

The Bolshevik treatment of the Russian constituent assembly, including the murder of citizens parading to show their loyalty to the assembly and the murder of prominent Socialists representing the bourgeois, indicates the measure of tyranny an idealistic minority is willing to employ.

The proletarian Bolsheviki are willing to adopt any methods of czarism against the bourgeois. They are just as ready to use the rifle against the middle class as the autocracy was to use it.

Pobiedonostzeff, the arch reactionary, and Lenine, the arch revolutionist, could join in common purpose against and common contempt of the slowly moving, compromising, temporizing, conciliating mass of people who make up the world. The reactionary would shoot them down because they moved at all; the radical because they did not move fast enough.

Both would fear a constituent assembly because, properly representative, it contains all the impulses towards compromise, adjustment of theory to reality, conciliation of forces which cannot be overridden, and all the impulse towards the give and take of life which is found in the people represented.

Autocracy which would suppress idea and autocracy which would ram it into the lives of people have methods in common.

WE PUT DOWN CRIME.

Once a year out of the inscrutable habits of the city comes an impatient gesture, impatient with a tinge of resolution and heroics, an active gesture which produces a scurry. The city council hits Crime. A Wave of Crime hits the city. The city council, properly appalled by the hitting, arises and hits back.

A gesture in the city hall results in active scurrying in the police department. Policemen holding rifles and sitting in automobiles are photographed. The chief of police may be photographed. A council group may be photographed. The mayor is interviewed. The chief of police is interviewed. Members of the city council are interviewed. Prominent citizens may be interviewed.

The vag law is applied to scores of lawless or hapless citizens. There is a rounding up of crime and a striking of it down. The city views the phenomenon with complacency and takes the purge with gratitude.

So much official determination in declamation and so much sincerity in action must necessarily result in ridding the streets of felonious persons who would wolfishly prowl and do hurt to the peaceable citizens.

The disturbing thought is that we had this all last year and the year before that, three years ago, five years ago, ten years ago, twenty years ago. A more disturbing thought is that we shall probably have it next year, and the year after next, and five years from now, and ten and twenty.

What never comes, evidently, is the thought that lawlessness in a city such as Chicago is not remediable by a scurry of activity, by a flash of city council determination and a spurt of police work.

That, at the best, could only abate it for the season in which it directly interfered with superficial criminal activities. The habit of a city gets expression in the disturbance of its security. That disturbance is a marginal comment upon its own attitude towards its fundamental questions.

In the daily work of the courts, in the daily play of politics, in the daily attitude of the police towards lawbreaking, in the daily attitude of the citizen towards the city, in the citizen's thoughts, desires, and selections with regard to city government, in the opinions and criticisms he holds and employs, in what he daily tolerates or regards of no importance, is the essence of the city's order or lack of order.

These flashes of determination and activity came out of last year and will go into next. Chicago is governed in the fashion in which it determines at every given opportunity that it likes to be governed.

AN EXPERT IS HEARD FROM.

Col. William Jennings Bryan, a veteran of the Spanish war, who endured in that epic struggle all the perils and hardships of Tampa, Fla., has given out a formal statement at some point on his Chautauqua itinerary to the effect that "a ministry of munitions is not necessary."

So far as we can see this must close the debate. Col. Bryan, it may be recalled, has made formal and informal statements to the effect that military preparations for war are not necessary. Unless our memory betrays us, Col. Bryan is the justly celebrated military expert who created by formal statement the loyal legion of Springers, the million men who at the president's call were going to spring to arms between sunrise and sunset. We take it, therefore, that the subsequent remarkable demonstration of the soundness of his views gives a virtually conclusive authority to his latest formal statement.

The ministry of munitions is done for.

BAITING THE RAILROADS.

Clifford Thorne, representing certain misguided western shippers, is seeking to persuade congress to continue the same pinchpenny policy with respect to the railroads which has prevailed in the past. He complains because the government proposals provide for maintenance and extension of the roads and for a reasonable return on railroad securities. And his suggestion is that the government should reduce the compensation for the railroads by at least $200,000,000!

It is that attitude towards the railroads that is largely responsible for our present transportation predicament. Storms and blizzards are merely incidental. The interruption of traffic would not have proved serious if our transportation service had previously been adequate. It was not adequate precisely because of the restrictive policies urged by Mr. Thorne and others of his type.

The adoption of Mr. Thorne's proposals could have no other effect but to aggravate transportation difficulties. There is more than a suspicion that ardent advocates of government ownership would not be disappointed to have this happen. Then they could put forward specious arguments that private ownership has failed, that government operation has failed, and that the only remedy lies in complete government ownership.

Editorial of the Day

WHAT IS CHICAGO?

[From the New York Tribune.]

Mr. Meredith Nicholson was born and bred in Indiana, so he is by inheritance equipped to write of "The Valley of Democracy," his current series of articles on the middle west in Scribner's. Superficially he has seen all the points, and he sets them down painstakingly enough. What is lacking is the sort of imaginative insight that creates a unity in a portrait and gives some interpretation of antecedents, present activities and fate to come. Mr. Nicholson in his latest article, on Chicago, has counted the 800 sleeping cars and the 4,500 people who enter the city every night. But he fails to explain why all middle western trails lead to Chicago—what the interest of personality is that makes a flat, dusty city of magnificent stockyards the light and leader of our inland nation.

The guess of an outlander is only a guess. But Chicago has survived insults and compliments from all the world, from Mr. H. G. Wells all the way back to Mr. Rudyard Kipling in his prime. So one more attempt at definition cannot do great injury. Our feeling of Chicago personality is that of a gigantic, youthful vitality, plus a remnant of New England will to mount. Chicago has an appalling ambition to be beautiful, to be wise, to be good. She faces appalling obstacles. Yet they only spur her to greater activities. Any other city with a lake front, her one great chance for beauty, ruined by a mess of railroads, would have given up the fight in despair. Not Chicago. A colossal plan is devised for redeeming a colossal failure. So the story runs through all her blunders and triumphs.

A LINE O' TYPE OR TWO

How to the Line, let the quips fall where they may.

SNOWFLAKES.

I.

The blizzard blows and the White God snows
As he waves his frosty wand:
Even the slacker must dig his trench
In the siege of Snow-Man's Land.

II.

Rock-a-bye baby
On the I. C. local;
When the wind blows
The tea-kettles stop.

III.

My toes are stones, my ears are froze,
It's ten feet high, and yet it snows;
I should get heated, I suppose—
My Garfield! how the coal rolls in!

RICHARD DU LAC.

"JUST why," Mr. Michelson wires to the esteemed Herald from Washington, "just why the men distinguished for opposition to the war should vote the President's way this time is a trifle difficult of explanation." Well, now, Charley, logic is not our long suit; but suppose we assume that the men alluded to are still opposed to the war? Wouldn't that unravel the mystery?

Long Distance Backing.

Sir: Pershing asks that the United States get behind the army. What does he mean behind it? We're two years behind it now. J. U. H.

WHEN a reader pulls a boner, as the slangy Latins used to say, we smile benevolently and pass the contribution to the Goat. When three readers pull the same boner our curiosity is aroused; we wonder how many others may have refrained from writing. A case in point: Over an announcement that the Rev. E. Softley had preached a farewell sermon we put the heading, "And silently vanished away." Whereupon accusation is brought that we misquoted Longfellow's "The Day Is Done." Now, why should it be assumed that we were trying to quote Longfellow? "Silently" and "away" occur frequently in poetry, but the word "softly" does not occur in Longfellow's line, whereas it does occur in the line which we did misquote—

"He had softly and suddenly vanished away."

IT is assumed by some, and denied by others, that Col. Roosevelt is in Washington for political purposes. His real purpose was that revealed by Mr. Dooley when Alger was in Baker's position. "Teddy Rosenfelt," said Mr. Dooley, "is coming home to bite the Sicrety of War."

We'll Let You Look It Up.

[From the Canton, Ill., Ledger.]

Notice.—That there be not any temptation: To whom might be concerned. I will not be responsible for any debts or contracts made by my wife, Nellie Millard Spangler, hereafter. Reference, 14th Chapter Romans. Emanuel Spangler, Marietta, Ill.

OCCASIONALLY a reporter uses a standard noun without its standard adjective; in such case the copy desk is supposed to insert the adjective. A list of these nuptialed words is supplied to every copyreader, lest he forget. A few of them are—

Smoking revolver,
Steaming coffee,
Prominent clubman,
Tiny tot.

AMONG Business Chances is one offered to a "financial man of ability who will invest $5,000 in safe growing business." But this may be a misprint for "safe blowing," which is a leading Chicago industry.

"DRINK TO ME ONLY WITH THINE EYES."

Mr. and Mrs. C. F. Van Wie announce the engagement of their daughter Murine Louise.—Society note.

AS to buying a cigar in a drugstore next Monday, "provided no extra heat is necessary for the sale," it is D. K.'s understanding that you may buy the cigar, but you must not light it till you get outside. By the time all those little perplexities are ironed out the Garfield holiday season will be over. Not to say the war.

"REWARD OF MERIT."

The Philosophical Association of Constantinople has proposed the name of Nicolai Lenine for the Nobel peace prize.

The kindly, philosophic Turks
Were thinking for the nation.
Beneath their robes they hid their dirks,
Then voiced this inspiration:

"I deem it right," said Ali Kart—
"I think it would be SO wise—
That Nick Lenine (bless his dear heart)
Should have the Nobel dough prize."

Then Ali Boob spake in assent:
"What action could be wiser?
Who any greater aid has lent
Our peaceful friend, the Kaiser?"

"'Tis settled!" then cried Hassan Pil.
"Old Nick's the boy we're strong for.
He's for the peace of Kaiser Bill—
The sort of peace WE long for!"

MAC.

A JACKIE from the Great Lakes, on furlough in the south, was wanted by the sheriff for something, and a bloodhound was put on his trail. The jackie made friends with the hound and took him to the naval station. The sheriff wires: "Keep your jackie, but send back my dog."

PANSY? THAT'S FOR THOUGHT.

Sir: J. H. K. muffed it in naming Newt for Supreme Grand Violet. J. L., back from Washington, reports that the war department underlings call him "Pansy." W. S.

NOMINATIONS, by Violet Ray, for the Order of Violets: Past Noble Grand Violet, T. R.; Past Noble Vice-Grand, B. L. T.

It's Even Colder in Quincy.

[From the Quincy, Ill., Herald.]

Wanted—A young or middle aged lady as a housekeeper and companion for a widower. Address —, care Herald.

"GUESTS must bring their own sugar."—Lunnon dispatch.

Reminding F. P. of the old English song—

"I'm a goin' to the wedding, will you come?
I'm a goin' to the wedding, will you come?
Bring your own bread and butter,
Bring your own tea and sugar,
And we'll all put a penny to the rum."

A SNAPSHOT.
(To Friend Wife.)

What were a negative like me
Without a sun like you?
If I turn out a positive,
You make the light, you do!

PAN.

"MORE important than killing mosquitoes is completely curing those who have had malaria during the fall."—Doc Evans.

More humane, anyway.

UP THE HILL.

Sir: Seein' as 'ow it now costs three cents to make nominations to the Academy, we should be desolated indeed if Omer Doop of Bruce, S. D., failed to make the grade. H. I. W.

"KIN Say Widow Lost $800,000 Through Fraud."

"Kin they?" says A. H. F. "Well, I'll say that's too bad."

Commercial Candor.

Sir: The Parkside hotel, Kewanee, Ill., advertises, "Our cuisine is beyond reproach." What do they mean beyond? L. W. W.

"HOW Can a Man Fight for Country Without Pants?"—Trib headline.

Ask the Highlanders. But be sure of your getaway.

PERADVENTURE.

Sir: I am breathless to know—is K. Poole, now writing for The New Republic, our old friend Kelly? J. H. K.

BACK to the snow mines! There'll be no thaw tonight. B. L. T.

How to Keep Well. By Dr. W. A. Evans.

Questions pertinent to hygiene, sanitation, and prevention of disease, if matters of general interest, will be answered in this column. Where space will not permit or the subject is not suitable, letters will be personally answered, subject to proper limitations and where a stamped, addressed envelope is inclosed. Dr. Evans will not make diagnoses or prescribe for individual diseases. Requests for such service cannot be answered.

[Copyright: 1918: By Dr. W. A. Evans.]

IMPROVING HEALTH OF CITIES.

THIS is the story of a group of small cities, three in number, that are finding a way out of a bad health situation. The three cities are La Salle, Peru, and Oglesby, Ill. The estimated total population is 26,200.

These cities are supported by cement mills, zinc mills, and other manufacturing industries which employ a large amount of unskilled labor. In consequence, the health standards are very largely determined by foreign born people who speak no English and who work for small wages. Epidemics are accepted as a matter of necessity. The health officers of Chicago always kept an eye turned toward La Salle when the smallpox season opened up.

Four years ago these three cities agreed to operate a joint health department. Mr. Matthiesen, a leading manufacturer, agreed to furnish the funds and to assist in the direction, provided the communities would agree to carry out the plan. There were legal difficulties to be surmounted; but, instead of waiting for the slow process of legal enactment, an immediate start was made through agreements.

Each of the three cities appointed an assistant health officer, a local resident, and, when necessary, proceedings were done in the name of the local man. Over the local man, in fact, was the director and his corps of laboratory men and inspectors. Monthly reports for each city were made to its council.

In order to get school inspection without delay, the combined health department contracted with each board of education and with each parochial school to furnish medical school inspection and school nursing.

And now for some of the results. There have been no epidemics of smallpox, typhoid fever, scarlet fever, or diphtheria in the last two years. There was a small epidemic of measles in La Salle in May, 1916, and one began in Oglesby in April, 1917. Peru had fifty-five cases of chickenpox in the spring of 1917. Twice diphtheria has appeared in public schools, but each time prompt action has stopped the outbreak before it got under way.

The first year the joint health department was operated there were 371 cases of diphtheria and scarlet fever and forty-seven deaths. In 1916 there were 232 cases and sixteen deaths. In 1917 there were eighty-nine cases and twelve deaths.

Each school child is given a thorough physical examination at the beginning of each school year, and each school is visited by a school nurse several times during each school week.

The number of yard privies in a certain central district has been reduced from 388 to 173.

The department publishes the sanitary scores of every food merchant in the three cities. For instance, we read of milk scores ranging from 95 for the Bally Falls farm to 23 for Borostowski. One laboratory does the bacteriology and milk and water analysis for the three cities.

THE COLON BACILLUS.

K. G. writes: (1) Is the colon bacillus in the kidney considered dangerous?

"(2) What are the symptoms?

"(3) Should the urine be kept acid or alkaline to kill this germ?

"(4) What foods should be avoided?"

REPLY.

1. No.
2. Fever rising from 104 to 105. The fever is liable to come and go, intermitting. There will be several days of fever, then an intermission for several days. There is usually but little pain. If the bladder is involved there is frequent urination, accompanied by straining.
3. The usual treatment is to give urotropin for several days and then citrate of potash for several days. The tendency of the latter is to make the urine alkaline or feebly acid. It is thought to be best to make the urine nearly alkaline, but alkalinity of the urine will not kill the germs.
4. A vegetable diet is somewhat better than one containing meat.

ADVISES VISITING DOCTOR.

W. R. A. writes: "I have been troubled with pains in my head for the last month or so, and my head feels as though there was an iron band around it, and right above my left ear it is so tender and sore I can hardly touch it. Now above my left eye there is a swelling as large as an egg. What is my trouble?

REPLY.

Had you stopped with the statement about the iron band around your head and the tender points I would have said you were neurasthenic. You should have a physician discover to what the swelling and the breaking out is due.

TREATMENT FOR CHAPPED HANDS.

Mrs. T. L. writes: "Would you kindly let me know what to do for chapped and extremely dry palms? I have used all sorts of lotions, olive oils, and have even changed soaps, but all to no avail."

REPLY.

Try Pusey's calamine liniment:
Powdered tragacanth............1 drachm
Phenol and glycerine, each....10 minims
Zinc oxide and calamine, each....1 ounce
Olive oil..............................4 ounces
Water enough to make............1 pint
Oil of bergamot enough to scent,
say ....40 drops

LA MARQUISE DE FONTENOY

[Copyright: 1918: By the Brentwood Co.]

SIR WILLIAM ALLARDYCE, recently arrived in the United States and now staying in New York, is the eldest son of the late Col. Allardyce of Culquoich in Aberdeenshire. He is governor of the Bahama islands, was governor of the Falkland islands, if my memory serves me aright, when Admiral Sir Frederick Doveton Sturdee won his naval victory there over the German fleet, and is known as being possessed of a more extensive acquaintance with Fiji and South Sea islands than any other member of the British colonial service. Indeed, he spent more than a quarter of a century at Fiji in various posts there, including those of acting governor and high commissioner of the western and southern Pacific.

Needless to add that Sir William is a Scotchman. Most of the colonial governors of the British empire are Scots when they do not happen to be Irish, and he belongs to a very ancient house of Aberdeenshire which claims the long dormant and historic Scottish earldom of Menteith, as well as descent in the twentieth generation from Robert II., the first Stuart king of Scotland.

Robert II. had two families. From the first descended Robert III. and the remainder of the reigning sovereigns of the house of Stuart. It has always been alleged in Scottish history that his first marriage was illegal. By Robert II.'s second wife, whom he married in 1356, he had Prince David, Earl of Strathern. Several generations later this earldom of Strathern was converted into the earldom of Menteith. The last Earl of Menteith in the male line direct died without issue, leaving two sisters. One of them married Sir William Grahame and the other an Allardyce. Both the Cunninghame Grahams and the Allardyces have since then been claimants for the earldom of Menteith. But the committee of privileges of the house of lords has never been able to settle the matter and to make an award, owing to the difficulty of determining whether it was the eldest or the youngest sister who married an Allardyce.

Queen Mary and her two brothers will sincerely mourn the death of Sir Edgar Sebright, who has just been gathered to his fathers, and who was for so many years connected with the household of their parents in good and in evil days as the equerry and controller of the late Princess Polly of Cambridge, Duchess of Teck. Head of an ancient family, he is succeeded in his baronetcy and in what remains of the once vast estates of his house by his brother Guy, a former officer of the Coldstream guards.

Sir Guy had an only son and namesake, a captain in the Scots guards, who, twice married and once divorced, died without issue. The next heir is, therefore, the new baronet's younger brother, Arthur Edward Sebright, an ex-convict, to whom a number of more or less foolish and rich men and women owe their ruin and in many instances their disgrace.

The Sebrights in the two centuries immediately following the Norman conquest flourished in Essex, their lands bordering the coast, to which fact they probaby were indebted for the ancient spelling of their name as "Seabright." In the thirteenth century they migrated to Worcestershire, and they were great people there in the reign of Queen Elizabeth, Sir Edward Sebright of Besford being one of the first baronets to be created by James I. He was high sheriff of the county. His son stood by King Charles I. and was in consequence thereof heavily mulcted by Oliver Cromwell and his sequestrators.

Sir Edward, the third baronet, made a runaway marriage with Anne, daughter and heiress of Sir Thomas Saunders of Beechwood, Hertfordshire, and when she inherited her father's estates transferred the headquarters of his house to Beechwood from the county of Worcester. It was his second son, Edward, whose shocking murder, along with his friend and traveling companion, Lord Fitzroy, by highwaymen a few miles outside Calais on the road to Paris is commemorated to this day by a monument erected for them on the site of the crime by King Louis XIV. of France.

Sir John Sebright, who furnished one of the last instances of an eldest son of a baronet claiming the right of knighthood by the sovereign during the lifetime of his father, represented Hertfordshire for several decades in parliament and distinguished himself as one of the champions of the great parliamentary reform bill. Indeed, when it was moved in the house of commons in March, 1831, it was Sir John Sebright who seconded it.

Sir Guy Sebright, the new and twelfth baronet, is a grandson of Sir John and inherits from his elder brother, the late Sir Edgar, a small place known as Chevrelle, near Dunstable, the Beechwood estates having been sold some eight or ten years ago after having been leased for a considerable time to a member of the well known printing firm of McCorquodale.

Unless Sir Guy outlives his brother it is difficult to see how the baronetcy can be prevented from falling to Arthur Sebright, who after the annulment of his first marriage under the most sensational and extraordinary circumstances married the widow of an American of the name of W. Ingram in 1889, by whom he has a son and namesake and a daughter.

Arthur Sebright's first marriage was to Miss Lina Scott, daughter of Sir Claude Scott, fourth baronet of his line. Miss Scott had inherited some money—it was about $150,000—and Arthur Sebright, who was on the stock exchange at the time, induced her while still a minor to raise money on the strength of her legacy and to intrust it to him for profitable investment. He squandered the money, and, fearing criminal prosecution on the part of the girl's guardians and trustees, terrorized her into a secret marriage with him as the only means of avoiding being called to criminal account.

The girl, who used to go in society by the name of "Baby" Scott, eventually discovered that she had been swindled both financially and matrimonially and thereupon, on the advice of her mother and her guardians, instituted proceedings in the divorce court to have her marriage annulled on the ground that it had been brought about by fraud and terrorism on the part of Arthur Sebright, with whom she had never lived. As soon as she obtained her decree she married Richard Russell of Wilmington hall, in Kent.

Her only sister, Mabel Scott, became the first wife of the Earl of Russell, and during the eleven years of her marriage to him was engaged in almost constant litigation with him, litigation which landed her mother, the widowed Selina, Lady Scott, in jail for criminal libel of her son-in-law, and in the latter's trial by his peers for bigamy, perpetrated in the United States, and for which he suffered an imprisonment of several months.

Mabel Lady Russell obtained a divorce from her husband on the strength of his conviction for bigamy and then married a bogus prince of Modena, only to find not long afterwards that he was an English groom of the name of William Brown who had been employed in the stables of Count Nicholas Esterhazy in Hungary. She then took to the vaudeville stage, made a failure thereof, and died in 1908.

BEHIND THE SCENES

[From the Passing Show.]

Trotsky: "Yes, excellency, we have prepared the canaille by telling them you are democrats and brothers."
Von Bülow: "And if they doubt you?"
Trotsky: "Excellency, we have the guillotine!"

The Friend of the People.

Letters for this department must be signed with names and addresses of the writers.

REJECTION FOR PHYSICAL DEFECTS.

Chicago, Jan. 21.—[To the Friend of the People.]—I have been rejected from the navy on account of a trifling physical defect. I am in excellent health and desirous of serving my country. Is there any chance of men with slight physical defects being accepted in the service?

R. J. L.

Many recruits having disabilities of a slight character, but sufficient to cause rejection, may, by securing proper medical advice and treatment, become cured of the disqualifying condition and therefore become eligible for enlistment in the naval service. However, for men whose physical condition cannot be remedied sufficiently to make them acceptable for military or naval service, there are many excellent opportunities to render valuable service in the classified civil service of the government, where there is a strong demand for mechanics, laborers, and others with clerical, technical, or other special ability.

GERMAN NEWSPAPERS IN LIBRARY.

Chicago, Jan. 22.—[To the Friend of the People.]—Why does the public library keep on file copies of Chicago daily newspapers printed in the language of the enemy of our country [German] and not one Chicago newspaper printed in English?

THOMAS F. MORRIS.

The reason why Chicago newspapers in English are not offered for daily use in our reading room is that we consider it a much more important part of our duty to the taxpayers to be able to produce yesterday's paper or last year's, or those published before the Chicago fire, than to provide the current number to the few readers who feel obliged to depend upon the public library for so easily procurable a commodity. We cannot afford to buy more than one copy of each newspaper, so we keep our copies clean and intact in specially built airtight file cases. The reason why two local German papers are kept in the reading room is that we get them free and do not file them, but are willing to have them used up.

C. B. RODEN, Acting Librarian.

ILLINOIS ANNULMENT OF DIVORCE.

Chicago, Jan. 22.—[To the Legal Friend of the People.]—A person divorced in Illinois moves to Indiana and is married within a month of divorce to a second person. On returning to Chicago to live, finds this marriage illegal in Illinois and has the second marriage annulled. Does the annulment apply only to the state of Illinois or to every state; if so, how can the state of Illinois annul a marriage that is not recognized as such in Illinois? R. H.

1. The decree of annulment will be recognized in all states.
2. An annulment decree merely declares the illegality that exists. It makes a public record that cannot be disputed.

TRIBUNE LAW DEPARTMENT.

COMPUTING EXCESS PROFIT TAX.

Chicago, Jan. 22.—[To the Legal Friend of the People.]—Do corporations whose fiscal year ends on April 30 henceforth have to make their excess profit tax report to the government for the calendar year, or may they withhold same until after close of their fiscal year? E. W.

Your fiscal year ending during the calendar year takes the place of the calendar year. By T. D. 2561, your time to file excess profit return for year ending April 30, 1917, was extended to Jan. 1, 1918, and we understand that the time has subsequently been further extended. You should, however, immediately apply for forms at the internal revenue office in the federal building and follow the most recent instructions that they have there.

TRIBUNE LAW DEPARTMENT.

RENEWING MORTGAGE.

Chicago, Jan. 22.—[To the Legal Friend of the People.]—A party held a mortgage of $2,000 for two years on real estate. The mortgage expired Jan. 1, 1918. The party wishes the money for another year. Would the first mortgage be good for another year or would I have to make a new one? M. M. D.

It is good for the third year. It is better than a new mortgage unless a careful examination of the title is had to see if any liens have attached since the mortgage was first given. TRIBUNE LAW DEPARTMENT.

VOICE OF THE PEOPLE

As but limited space can be given letters in this department, writers must confine themselves to 200 or 300 words. Unless they give us their full names and addresses their letters will not be considered. No manuscript will be returned unless the writer sends postage for that purpose.

EAT HORSE.

Chicago, Jan. 19.—[Editor of The Tribune.]—There are probably several hundred thousand people living in and about Chicago who have no prejudice against horseflesh as food and who would be glad to use it if it could be obtained. Most of these people are from countries where horseflesh is used as food and many prefer it to inferior grades of beef. Just before the outbreak of the war the veterinary inspector of the municipal abattoir at Utrecht, Holland, told the writer that the people there preferred horseflesh to imported frozen Argentine beef. They were then importing horses from England for slaughter at a cost of from $50 to $80 each.

Probably every American who has traveled in continental Europe has eaten horseflesh and was unable to distinguish it from beef.

The horse is a cleanly animal and is not as susceptible to serious transmissible diseases as other domestic animals that are consumed for food.

If arrangements could be made permitting the use of horseflesh for food it would be a humane measure, for it would not be economical to work and starve horses until they are useless, as is frequently the case at present. There are large numbers of small horses that there is practically no market for at the present time that would furnish valuable, nutritious, and palatable food for millions of people in the United States who like it, and thus make available more beef for the rest of the population who on account of sentiment or prejudice prefer beef.

It would be a relatively simple and economical matter to arrange an abattoir for the slaughter of horses for food under efficient veterinary inspection both ante and post mortem, and to provide proper licensed shops where it could be sold. Restaurants, boarding houses, or hotels where horseflesh is used should be compelled to announce the fact publicly so that no one would be deceived. It is to be hoped our city council will make arrangements whereby those who wish to use horseflesh that is now wasted will have an opportunity to obtain this nutritious and palatable food. In New York City this has been done and they have been unable to meet the demand for horseflesh. We are located in the great horse producing region of the United States and it is almost criminal at this time to permit this great food waste. N. S. MAYO, D. V. S.

MEN AND TO SPARE.

Chicago, Jan. 21.—[Editor of The Tribune.]—It puzzles me somewhat to read daily articles on the shortage of labor in the middle west. I am a skilled mechanic out of employment because of war conditions and weather conditions. Is it possible that the employers prefer to encourage cheap female labor?

Has the reader ever entered a loop moving picture house or the cheaper vaudeville houses and noticed the number of men? The places are packed and 90 per cent of the men are between 21 and 45. Invade the pool rooms, the shabbier saloons, to say nothing of the cheap "flops," and you wonder why the boys aren't working. Does this look like a labor shortage? M. COLEMAN.

BEG PARDON, MR. DONAGHEY!

Chicago, Jan. 22.—[Editor of The Tribune.]—What can be the matter with Dr. Donaghey? Does he really imagine that he is the only person in this town who cares enough about Händel to sit through a few numbers by that composer? He must make it his business to be absent from our little village when the regular annual presentation of "The Messiah" is given or he would know that there are several people who manage to spend the whole evening listening to nothing but Händel. It is gratifying to know that we have a real music critic in our midst, but at the same time is rather humiliating to be told that nubuddy else don't know nuthin'. N. C. M.

PATRIOTIC MR. LODGE.

Chicago, Jan. 22.—[Editor of The Tribune.]—The country should say bravo to Senator Lodge for his courageous and patriotic words. He voices the sentiments of millions of loyal Americans when he says, "Our first allegiance is to greater things than presidents or governments." HERBERT E. HESS.

PRESIDENTIAL INFALLIBILITY.

Harvey, Ill., Jan. 22.—[Editor of The Tribune.]—I cannot accept the doctrine of presidential infallibility. "The king can do no wrong" may be a theory appropriate for a monarchy, but, while Woodrow Wilson is a great and noble man, he is not errorless. E. W. STAHL.

... by telling them you ...

People.

...dresses of the writers.

...ULMENT OF DI-
...RCE.
...22.—[To the Legal ...ople.]—A person di- ...noves to Indiana and ... month of divorce to ... On returning to Chi- ... this marriage illegal ... the second marriage ...he annulment apply ...f Illinois or to every ...n the state of Illinois ... that is not recognized ...? R. H.
...annulment will be recog- ...
...ecree merely declares the ... It makes a public rec- ...disputed.
... LAW DEPARTMENT.

...CESS PROFIT TAX.
...—[To the Legal Friend ...o corporations whose ...n April 30 henceforth ...r excess profit tax re- ...ment for the calendar ... withhold same until ... fiscal year? E. W.
...ding during the calendar ...e of the calendar year. ... time to file excess profit ...ing April 30, 1917, was ...1918, and we understand ...ubsequently been further ...ld, however, immediately ...he internal revenue office ...ing and follow the most ...hat they have there.
... LAW DEPARTMENT.

...G MORTGAGE.
...—[To the Legal Friend ... party held a mortgage ... years on real estate. ...ired Jan. 1, 1918. The ...oney for another year. ...mortgage be good for ...would I have to make M. M. D.
... third year. It is better ...e unless a careful exam- ...is had to see if any liens ... the mortgage was first
... LAW DEPARTMENT.

...PLE

...artment, writers must ...e us their full names ...manuscript will be re-...

...d it is almost criminal ...permit this great food
... N. S. MAYO, D. V. S.

...D TO SPARE.
...—[Editor of The Trib- ... me somewhat to read ... the shortage of labor ...t. I am a skilled me- ...mployment because of ...nd-weather conditions. ...t the employers prefer ...ap female labor?
... ever entered a loop ...house or the cheaper ... and noticed the num- ... places are packed and ...he men are between 21 ...e pool rooms, the shab- ...ay nothing of the cheap ... wonder why the boys ... Does this look like a
M. COLEMAN.

..., MR. DONAGHEY!
... 22.—[Editor of The ... can be the matter with ... Does he really imagine ...nly person in this town ...h about Händel to sit ... numbers by that com- ...t make it his business ... our little village when ...al presentation of "The ...en or he would know ...veral people who man- ...whole evening listening ...Händel. It is gratifying ...e have a real music ...t, but at the same time ...iating to be told that ...on't know nuthin'.
N. C. M.

...IC MR. LODGE.
...2.—[Editor of The Trib- ...ry should say bravo to ...or his courageous and ... He voices the senti- ...ns of loyal Americans ...Our first allegiance is to ...han presidents or gov-
-HERBERT E. HESS.

...AL INFALLIBILITY.
...an. 22.—[Editor of The ...not accept the doctrine ...nfallibility. "The king ..." may be a theory ap- ... monarchy, but, while ... is a great and noble ...rorless. E. W. STAHL.

FISHBACK TELLS WHERE WIDOW'S $422,220 WENT

Gives Story of "Investments" Made for Mrs. Pillsbury.

Milwaukee, Wis., Jan. 24.—[Special.]—How the late Mrs. Vesta E. Pillsbury, once wealthy widow, poured $422,220 in cash and $115,000 in gilt edged securities into the lap of Charles F. Fishback of Chicago, was told on the stand here today by Fishback himself. Once, he revealed, he returned $1,000 invested for her, with $180 interest.

"Another pleasant reminder of the satisfactory condition of your investments," said a letter accompanying the payment which was read, and the courtroom was assailed with mirth.

How Money Rolled In.

A few of the investments of the widow were explained, money being given to Fishback, according to his testimony, as follows:

July 22, 1908—Check for $10,033 for La Prelle irrigation project; really put into Fort Sumner Land and Cattle company bonds.

Nov. 10, 1908—Check for $10,000 actually put into La Prelle irrigation project bonds.

Jan. 3, 1909—Check for $10,000, for Fort Sumner townsite bonds.

Jan. 5, 1909—Check for $12,188, put into Fort Sumner Land and Cattle company bonds.

Jan. 12, 1909—Check for $20,000, for preferred stock in Pecos Valley Improvement company.

Feb. 2, 1909—Check for $12,500, for investment in Citizens' Ditch company.

Feb. 4, 1909—Check for $10,000, for eighty acres of land in Fort Sumner project.

April 2, 1909—Check for $10,000, also for Fort Sumner project.

Goes Into "Current Funds."

May 24, 1909—Check for $25,000 for purchase of bonds of Urton lake power project; never bought, money going into "current funds," Porter, Fishback & Co.

Oct. 5, 1909—Check for $30,000 for Fort Sumner project bonds.

May 10, 1910—Check for $35,000, probably for Ophir mine, he thought; really went into "current funds," Porter, Fishback & Co.

July 6, 1910—Block of high grade securities for $50,000, to be used in forming the American Life Insurance company of Illinois.

July 14, 1910—Check for $20,000, probably for Ophir mine; went into "current funds."

July 15, 1910—Block of high grade securities for $65,000 for American Insurance company of Illinois.

Aug. 31, 1910—Check for $25,000, which actually went into the Ophir mine.

Gave $50,000 for Bank.

It also was revealed that the widow had invested $60,000 in the Fort Yuma irrigation project; an additional $150,000 in the floating of the life insurance company, not tabulated above, of which $30,000 was later rescued; $25,000 for the purchase of a bank "on the west side of Chicago," and a few other financial "ventures."

Fishback explained that the bank was "desirable," as an institution was wanted "to clear through." He said that he negotiated for a charter, but the owners wanted $50,000 for it. His evidence, given in depositions in Chicago, was then produced showing that he had said that there was no bank, but only a charter for which $200,000 was demanded.

Needed Bank for Loans.

He failed to clear up this discrepancy, but finally said, in reply to questions by Attorney George P. Miller, that the bank was wanted because other banks would not loan money on securities dealt in by Porter, Fishback & Co.

Fishback told of going to Milwaukee with his counsel, E. A. Bancroft of Chicago, to read Mrs. Pillsbury's will, and of the astonishment of her relatives when he demanded all her papers. He admitted that he knew that he was under no legal obligation, under the will, to give any one else anything.

BRIDGE CLOSING FOR REPAIRS.

The north roadway and sidewalk of the West Madison street viaduct over the Pennsylvania Railroad company's tracks west of the river will be closed to all traffic for two weeks beginning next Wednesday to enable the railroad company to make repairs. After the work is completed the north part will be opened and the south roadway and sidewalk shut down for repairs.

A MAJOR'S BRIDE

Frank R. Schwengel, Commander of First Battalion 122d F. A., Weds Miss Myrtle Sanderson.

Mrs. Frank Schwengel
PHOTO by NIXON CONNELLY

Maj. Frank R. Schwengel of the First battalion, One Hundred and Twenty-second field artillery, was married last night to Miss Myrtle Sanderson. The ceremony took place in the rectory of Holy Name cathedral. The bride lived at 422 Deming place.

When Col. Foreman's regiment went to Texas, Maj. Schwengel was the regimental adjutant, with the rank of captain, but his excellent work soon won him promotion.

A wedding reception was held last night at the major's home, 3731 Pine Grove avenue. The couple will spend a short honeymoon in New Orleans and will then go to Camp Logan.

"BABY BANDITS" SPANKED HARD; PAROLES DENIED

Numerous "baby bandits," who formerly found it an easy matter to induce judges to place them under probation, are having a hard time of it before the Criminal courts these days.

Ten so-called "baby bandits" were indicted on some seventeen charges of robbery yesterday, three youths were held to the grand jury by Judge Swanson in the Boys' branch of the Municipal court; three who entered pleas of guilty to charges of robbery before Judge Brentano await sentence tomorrow morning, and four who admitted stealing an automobile were paroled by Judge John J. Sullivan.

Emmett Murphy, another embryo criminal, is on trial before Judge Sabath for the robbery of Daniel Sheehan, 3618 Lexington street, several months ago. Raymond Marshelk, said to be Murphy's accomplice in the "stick-up," is now serving time in Pontiac reformatory.

Detective Sergeant Michael Grady obtained the indictments of the ten youths for robbery, prosecuted the four men who were placed on probation, and appeared as a witness both in Judge Hopkins' and Judge Theodore Brentano's courts.

Chicagoans on Harvard Student Roll of Honor

Cambridge, Mass., Jan. 24.—[Special.]—Announcement was made at Harvard tonight of the university roll of honor, composed of students in the first, second, and third group of pupils. In the first group were fifty-eight men only, and in order to be classed in this company, each of the students' professors must attest that the preceding year his work was of the highest order.

James W. Angell, son of Prof. Angell of the University of Chicago, and grandson of the late President Angell of the University of Michigan, was the only Illinois student to be thus honored. He is a member of the senior class.

In the second group, composed of men who just missed making the first list, but whose work was of marked excellence, are the following Chicago undergraduates. Richard M. Gudeman, Henry D. Jordan, Charles T. Prindeville, Royall H. Snow, and Henry D. Costigan of Evanston.

Henry D. Smith of Chicago was in the third group.

FATAL NEGLECT

Miss Julia Lathrop Says 300,000 Children and 15,000 Mothers Died Last Year in U. S. Because of Lack of Care.

NEW YORK, Jan. 24.—The assertion that 300,000 children and 15,000 mothers died from neglect in this country last year was made by Miss Julia C. Lathrop, chief of the children's bureau of the department of labor, at a conference here today under the joint auspices of the American and British Associations for the Study and Prevention of Infant Mortality. The purpose of the meeting was to discuss means for reducing the infant death rate.

"If we want to make democracy certain in this country we have got to take care of our children already born as well as those about to be born," she said.

SALES OF FURS NEAR 4 MILLIONS

St. Louis, Mo., Jan. 24.—Total sales for the annual January fur auction which closed its fourth day here today amounted to $3,750,000 on a market that is declared by the exchange to be from 25 to 30 per cent higher than previous conservative estimates.

A lot of 200,000 possum skins brought $208,000 and 40,000 wolf pelts sold for $410,000. A collection of 120,000 skunk skins netted $425,000, and an assorted lot of otter and fox brought $75,000. Bidding of raccoon skins was lively, a lot of 100,000 bringing $252,000. Several raccoon skins sold singly for $9, a record price.

PUPILS ENLISTED TO CLOSE BARS, OPEN SCHOOLS

Protests from Those Over 16 Are Asked by Federation.

BY THE REV. W. B. NORTON.

High school boys and girls 16 years of age will be enlisted today as workers for the Dry Chicago federation as a protest against the closing of the public schools while saloons remain open.

An invitation to all boys and girls who are interested and who want to record their feelings at the unjust discrimination was authorized yesterday. They were asked to come to the office at 112 North La Salle street.

Mrs. Joanna Downes, president of the Democratic women's committee, also is seeking the enlistment of young women. She wants, she said, 1,000 Democratic women, married women and young women, for a parade on Jan. 31, when the petition will be filed at the city hall. Mrs. Downes desires the women to carry flags and make a demonstration, not only, she said, in jubilation over the success of the filing of the petition, but as a proof that Democratic women are not in favor of the saloon.

Assails Insull's View.

The Rev. Philip Yarrow, before the Evanston Woman's club yesterday, attacked the idea recently put forth by Samuel Insull, chairman of the State Council of Defense, who objected to the discussion of the dry issue on the plea it was a moral issue and therefore had no right to be injected while the war issues were paramount.

A luncheon will be given by the federation at 12:30 today in the Stevens' building restaurant, to hear reports from the men of the adult Bible classes who have been soliciting signatures for the dry petition under the leadership of E. J. Davis of the Anti-Saloon league.

Chicago motherhood yesterday joined in lodging official protest against the government fuel order which has closed the public schools while saloons and poolrooms are allowed to remain open.

Organization Heads Join.

In a letter written to John D. Shoop, superintendent of schools, Mrs. David De Camp, chairman of the juvenile protective committee of the Illinois Congress of Mothers and Parent-Teacher associations, said:

"We think it unjust to our children to permit the saloons to remain open while the schools are closed. I voice the opinion of every mother in Chicago."

There are eighty-five parent-teacher associations in the city, and each is represented on the committee of which Mrs. De Camp is chairman.

Presidents of parent-teacher associations who expressed views were Mrs. Lawrence Kramer, Frances Willard High school; Mrs. Arthur Buffington, Calumet High school; Mrs. J. G. Davidson, Englewood; Mrs. Arthur Fleichenfeld, Burke; Mrs. Clyde Cooper, Fiske; Mrs. Harry Osborne, Harvard; Mrs. Arthur Planck, Hyde Park.

SALOON MEN WANT TO QUIT.

Offering to quit business if they can get back their city and federal license money and 25 per cent of their investments in fixtures, 2,000 saloonkeepers of the west side yesterday answered the demand that their places be closed in the interest of fuel saving.

Joseph E. Cernoch, representing saloonmen in the Tenth, Eleventh, Twelfth and Thirty-fourth wards, made the offer.

SANITARY BOARD MAY BE ALL RIGHT BUT—SAYS HODGES

"I have heard reports that the sanitary commissioners and public officials of Chicago are not what they ought to be."

This statement was the pith of an address delivered before the Hammond chamber of commerce yesterday by William Hodges, mayor of Gary. The meeting was called to consider a proposal by the sanitary district of Chicago that the municipalities of the south shore coöperate in a movement to free the lake of sewage. At a recent meeting held in Chicago it was suggested that Hammond, Whiting, East Chicago, and Gary build a canal and dispose of their sewage in the Chicago sanitary canal.

"Under the circumstances I think it would be best for us to work out our own salvation," Mayor Hodges advised, as the result of the reports he has heard.

MELTING POT TO BE CHURCH WAR OFFERING

Family heirlooms of gold and silver, earrings, wedding rings, watch fobs, mementoes of the long ago, which have been cherished in peace times, will be thrown into the crucible Sunday evening at the First Presbyterian church, Forty-first street and Grand boulevard. One woman has promised to bring some solid silver spoons which have been in the family for seventy-five years.

The pastor, Dr. William Chalmers Covert, will preach on the text, "They brought unto him gold, frankincense, and myrrh." Then the congregation will drop their gifts into the melting pot, which will be placed in front of the pulpit.

It will be a war offering of sacrifice, and will be devoted to making good the losses suffered by the missionaries of the Presbyterian church in Armenia and Syria.

FINE FOR RHEUMATISM

Musterole Loosens Up Those Stiff Joints—Drives Out Pain

You'll know why thousands use Musterole once you experience the glad relief it gives.

Get a jar at once from the nearest drug store. It is a clean, white ointment, made with the oil of mustard. Better than a mustard plaster and does not blister. Brings ease and comfort while it is being rubbed on!

Musterole is recommended by many doctors and nurses. Millions of jars are used annually for bronchitis, croup, stiff neck, asthma, neuralgia, pleurisy, rheumatism, lumbago, pains and aches of the back or joints, sprains, sore muscles, bruises, chilblains, frosted feet, colds of the chest (it often prevents pneumonia). 30c and 60c jars; hospital size $2.50.

MUSTEROLE
WILL NOT BLISTER

The Pearl Shop

The birthday present

IT'S the most personal of all gifts and should be a present for one's own use. Jewelry is supreme for a birthday remembrance. The individual designs of Frederic's jewelry emphasize the personal element.

Hand wrought silver bar pins with real stones,

$1.50 to $5.00

Frederic's
Makers of Classic Jewelry
Eleven East Washington Street
New York Chicago Paris

Lyon & Healy
Wabash Ave.; at Jackson Blvd.
ESTABLISHED 1864—EVERYTHING KNOWN IN MUSIC

Special Values in Pianos

You can effect a handsome saving

Lyon & Healy Upright, slightly used, now $225; Steinway Upright, used, now $350; Player-Piano, slightly used, now $300; Small Grand, slightly used, now $400; Apartment Grand, new, special stock, now $450; New Upright, special stock, now $175; Steinway Grands, used, in very fine condition.

There are also special values in Rebuilt Pianos and in Special Art Design Grands. Special values in shopworn Piano Benches, $5. Player Rolls, slightly hurt, 20 cents. Piano Lamps and Shades, Desk Lights, etc., at a discount.

Lyon & Healy, Wabash Ave. at Jackson
PHONE WABASH 7900

WILSON'S
Skating Shoes
for Women
All Specially Priced
$4.85
Value to $8.00

NEVER before has skating been more popular, nor skating rinks and ponds more numerous than this season. There are still many weeks of this healthful sport in sight. To get the most pleasure and satisfaction from skating, wear Wilson's Skating Shoes. They have every requisite for perfect comfort, pleasure and appearance and at a marked saving in price. Get a pair today.

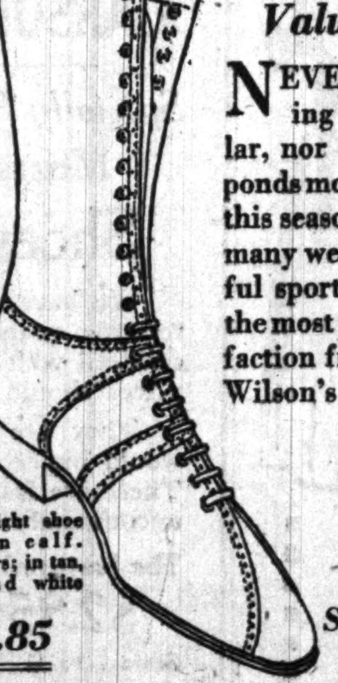

Light weight shoe of Russian calf. Soft uppers; in tan, black and white Elkskin.
$4.85

Shoe Department
Second Floor

Mail Orders — Charge Accounts

THOS. E. WILSON & CO.
On Wilson's Corner
Wabash Ave. at Monroe St.

MAIL ORDERS

Mail orders will be filled in order of their receipt. Out-of-town customers may take advantage of this great sale with the assurance that all selections will be made most carefully.

STOP & SHOP
The T & G Store
16 and 18 N. Michigan. Phone Randolph 7000

DELIVERIES

A charge of 10 cents will be made on all deliveries on our regular delivery route. Charges for destinations not on our line may be had on application.

Last Five Days of Our Annual Pre-Inventory Sale

TEGAR HAM, 33c LB.

These hams are the very choicest, selected from well-nourished young porkers. They have been skillfully prepared and sugar cured, then allowed to flavor in the rich, aromatic odor of smoldering hickory. Their flavor and texture are uniform, tender, juicy, delicious. Boiled, baked, fried, or sliced cold for luncheon, Tegar Ham is always a treat. Only whole hams are sold at this price; average weight, 10 to 12 pounds each.

HAVE you participated in these food economies?—thousands of people have. Visit this store—investigate its merchandise—and see why it is to your advantage to buy here.

TEGAR BACON, 45c LB.

This bacon is of the same quality as the ham—they are the very finest that can be bought anywhere, regardless of the price. They are sugar cured and smoked to the point of perfection and are wonderfully delicious in flavor. The finely grained, creamy white fat, which is generously streaked with lean, distinguishes them from second quality bacons. Whole or half slabs of bacon are sold at this price; average weight, 7 to 8 pounds.

PURITY CROSS CHEF SERVICE

Regular Price		Sale Price 3 cans	Dozen Price
$0.60	Creamed Chicken, a la King	$1.48	$5.78
.30	Creamed Chicken, a la King	.69	2.89
.45	Welsh Rarebit	.99	3.93
.25	Welsh Rarebit	.57	1.93
.65	Lobster, a la Newburg	1.79	6.98
.35	Lobster, a la Newburg	.97	3.87
.35	Graced Spaghetti	.89	3.53
.25	Graced Spaghetti	.57	2.25
.35	Italian Style Spaghetti	.89	3.53
.25	Italian Style Spaghetti	.57	2.25

KOLANKOFFEE
Best ever offered for the money—Always fresh.
COMPARE IT WITH ANY 40c COFFEE — 27c lb.. 4 lbs., $1.00

	Lb.	3 lbs.
Kismet Blend Coffee	$0.35	$1.00
Banquet Blend Coffee	$0.40	$1.14

COCOA AND CHOCOLATE

Regular Price		Sale Price 3 Tins	Dozen Price
$0.25	Von Dune Cocoa, ½ lb. tin	$0.57	$2.25
.45	Lady Clementine Baking and Candy Making Chocolate, three 1-pound packages		1.23

LADY CLEMENTINE DUTCH PROCESS COCOA
Put up in ½-lb. tins—The Finest Produced.
Regular Price 38c Per Tin — Sale Price 98c Three Tins — Dozen Price $3.89

HUNT BROS. CALIFORNIA FRUITS

Regular Price		Sale Price 3 cans	Dozen Price
$0.33	Yellow Cling Peaches, halves	$0.81	$2.98
.33	Yellow Cling Peaches, sliced	.81	2.98
.33	Apricots	.81	2.98
.33	Muscat Grapes	.81	2.98
.33	Green Gage Plums	.81	2.98
.33	Egg Plums	.81	2.98
.39	Royal Anne Cherries	.98	3.89
.39	Black Bing Cherries	.98	3.89
.38	Hunt - Hayward White Peaches	.98	3.89
.35	Magnolia Broken Preserved Figs	.89	3.30

Lady Clementine Brand OLIVES

Regular Price		Sale Price 3 Bottles	Dozen Price
$0.30	10 oz. Manzanilla Stuffed Olives	$0.79	$3.10
.35	10 oz. bottle Pepper Stuffed	.89	3.48
.50	14 oz. bottle Pepper Stuffed	1.32	5.16
.50	14 oz. bottle Mammoth	1.32	5.16
1.00	28 oz. bottle Mammoth	2.37	9.35
.30	Olive Meats, for sandwiches	.81	3.19
.15	Olive Meats, for sandwiches	.39	1.54

Full Pint Don Garcia Spanish Queen Olives, perfect fruit, 27c; dozen, $3.15.

RICHELIEU TINY SIFTED EARLY JUNE PEAS
in glass jars, while they last, dz., $2.98
28c per jar if purchased in less than 1 dozen lots.

Lady Clementine Brand SOUPS
Regular price, can, 13c—Sale Price, 3 cans for 34c; per dozen, $1.35
Including chicken, oxtail, mock turtle, chicken gumbo, mulligatawny, clam chowder, beef, beef stew, tomato with rice and curry, tomato, vegetable, clam bouillon, green pea, split pea, navy bean, black bean, celery, consomme, beef bouillon, cream of tomato, and tomato bouillon, cream of spinach.

MACARONI & SPAGHETTI
MACARONI, best quality (12 oz.), SPAGHETTI, best quality (12 oz.), NOODLES, broad or fine (7 oz.),
Sale Price, 3 Packages, 39c

GRANDMA WASHING POWDER
Regular price 15c, Sale price, 3 packages, 37c.
Limit half dozen to a customer.

Lady Clementine Brand JAMS, PRESERVES, MARMALADES

Regular Price		Sale Price 3 Cans	Dozen Price
$0.40	Apricot Jam	$1.05	$3.98
.40	Blackberry Jam	1.05	3.98
.40	Damson Plum Jam	1.05	3.98
.40	Fresh Fig Jam	1.05	3.98
.40	Green Gage Jam	1.05	3.98
.40	Peach Jam	1.05	3.98
.40	Pineapple Jam	1.05	3.98
.40	Plum Jam	1.05	3.98
.40	Currant Jam	1.05	3.98
.40	Loganberry Jam	1.05	3.98
.45	Gooseberry Jam	1.17	4.59
.45	Raspberry Jam	1.17	4.59
.45	Apricot Preserves	1.17	4.59
.45	Apricot & Pineapple Preserves	1.17	4.59
.45	Black berry Preserves	1.17	4.59
.45	Currant Preserves	1.17	4.59
.45	Loganberry Preserves	1.17	4.59
.45	Pineapple Preserves	1.17	4.59
.45	Raspberry & Currant Preserves	1.17	4.59
.45	Spiced Currant Preserves	1.17	4.59
.40	Grape Fruit Marmalade	1.09	3.98
.30	Bitter Orange Marmalade	.81	3.21
.30	Sweet Orange Marmalade	.81	3.21

JELLO—Assorted Flavors
Regular price 10c, sale price, 3 pkgs., 25c.
Limit 6 pkgs. to customer.

Lady Clementine Brand JELLIES
Regular Price 30c
Apple, Mint, Raspberry, Strawberry, Blackberry, Crabapple, Currant, Currant and Raspberry, Guava, Loganberry, Plum, and Quince.
Sale Price 3 jars, 81c — Dozen, Price, $3.21

Lady Clementine Brand SEA FOOD

Regular Price		Sale Price 3 Cans	Dozen Price
$0.45	Deep Sea Lobster	$1.17	$4.59
.85	Deep Sea Lobster	2.25	8.89
.45	Finnan Haddie, Jar	1.25	4.92
.25	Finnan Haddie, Jar	.63	2.52
.40	California Tuna Fish	1.12	4.45
.25	California Tuna Fish	.69	2.69
.45	Columbia River Salmon, flat tins	1.19	4.57
.25	Columbia River Salmon, flat tins	.71	2.67
.55	Salmon Cutlets, oval tins	1.49	5.88
.35	Salmon Cutlets, oval tins	.96	3.79
.18	Fish Flakes, tins	.44	1.69
.25	Fish Flakes, tins	.65	2.49
.25	Clams, tins	.65	2.49
.35	Clams, tins	.87	3.39
.20	Clam Juice	.39	1.50
.25	Shrimps, dry pack	.57	2.25
.40	Shrimps, dry pack	.99	3.89
.45	Japanese Crab Meat	1.19	4.49
.60	Japanese Crab Meat	1.47	5.79

Lady Clementine Brand PURE FRUITS

Regular Price		Sale Price 3 cans	Dozen Price
$0.30	Pineapple, sliced	$0.78	$2.89
.40	Green Gage Plums	1.00	3.89
.40	Egg Plums	1.00	3.89
.40	Muscat Grapes	1.00	3.89
.40	Blackberries	1.00	3.89
.40	Loganberries	1.00	3.89
.40	Gooseberries	1.00	3.89
.40	Red Raspberries	1.17	4.49
.40	Black Raspberries	1.17	4.49
.40	Strawberries	1.17	4.49
.50	Bartlett Pears	1.29	4.98
.45	Yellow Cling Peaches, sliced	1.17	4.49
.45	Yellow Cling Peaches, halves	1.17	4.49
.45	Apricots, halves	1.17	4.49
.45	Apricots, sliced	1.17	4.49
.50	Apricots, peeled	1.29	4.98
.50	Royal Anne Cherries	1.29	4.98
.50	Black Bing Cherries	1.29	4.98

Lady Clementine Brand VEGETABLES

Regular Price		Sale Price 3 Cans	Dozen Price
$0.15	Fresh Mixed Vegetables	$0.42	$1.67
.18	Little Mites of Beets	.45	1.75
.18	Telephone Peas	.48	1.87
.22	Sweet Wrinkled Peas	.54	2.10
.25	Honey Dew Sugar Peas	.57	2.25
.30	Little Mites of Peas	.76	2.89
.22	Dry Lima Beans	.51	1.97
.25	Small Green Lima Beans	.57	2.25
.25	Golden Wax Beans	.67	2.64
.25	Refugee Green Beans	.67	2.64
.25	Fresh Mixed Vegetables	.57	2.25
.27	Small Refugee Green Beans	.75	2.89
.27	Small Wax Beans	.75	2.89
.30	Tiny Green Lima Beans	.78	2.98
.35	Shoestring Refugee Beans	.93	3.57
.35	Shoestring Wax Beans	.93	3.57
.25	Finest Quality Maine Corn	.57	2.25
.30	Fritter Creamlette Corn	.78	2.98
.20	Succotash	.51	1.98
.25	Succotash, Bush Lima Beans	.67	2.57
.30	Baby Beets, 80 count	.78	2.98
.22	Sweet Potatoes	.57	2.25
.25	Baby Beets, 40 count	.59	2.25

Lady Clementine Brand ASPARAGUS

Regular Price		Sale Price 3 Cans	Dozen Price
$0.45	Mammoth Natural Tips, 20-30 count	$1.19	$4.68
.45	Fancy Pearl Tips, 40-60 count	1.19	4.68
.50	Mammoth Pearl Tips, 20-30 count	1.29	4.98
.55	Colossal Pearl, 16-18 spears	1.43	5.59
.60	Mammoth Pearl, peeled, 18-20 spears	1.45	5.79
.65	Colossal Pearl, 16-18 spears	1.48	6.49
.25	Anco Brand Tips, No. 1 can	.69	2.71
.38	Griffin's, large white, No. 2 can	.99	3.87

QUALITY VEGETABLES

Regular Price		Sale Price	Dozen Price
$0.22	Cut Refugee Green Beans	$0.59	$2.31
.18	Imperial Spanish Pimentos	.46	1.75
.25	Emmert's Hominy, in glass	.63	2.48
.25	Ritter's Pork and Beans	.63	2.48
1.50	Hearts of Palms, French imported	3.75	14.85
.25	Wax Beans	.57	2.25
.25	Lentils, in tomato sauce	.66	2.58
.19	Dixie Highway Tomatoes		2.25
.25	Dixie Highway Tomatoes		2.85
.18	Golden Pumpkin	.33	1.17
.25	Golden Pumpkin	.47	1.78

The Tebbetts & Garland Store—16-18 N. Michigan Ave.
Phone Randolph 7000

ENGINES NEEDED TO MOVE COAL? 200 CAN BE HAD

Offer from Interurban Roads Evaded, Writer Declares.

BY HENRY M. HYDE.

Washington, D. C., Jan. 24.—[Special.]—Two-thirds of all the churches in Washington are to be closed for the next three weeks to save coal. From Pittsburgh, heart of the country's greatest coal fields, comes word that the fuel shortage is more acute than ever before. Not 10 per cent of the great steel mills are working.

More ships in New York harbor have been filled with bunker coal. The number of vessels, loaded with food and munitions and delayed by lack of fuel, has been considerably reduced, but coal for other than domestic and government use has not reached New York or New England in any quantity.

It is daily made more plain that the coal shortage is really due to a shortage on transportation. Thousands of loaded coal cars are standing on side tracks, waiting for engines to move them. Some of these loaded cars have been standing still for months.

200 Engines Ready for Use.

Meanwhile, as Col. Roosevelt pointed out in his speech at the Press club this afternoon, some 200 locomotives, built for the Russian government—"two or three removes from the present government"—have been completed at shops in the United States. For two months the authorities have been debating the wisdom of using them to move coal and help relieve the present desperate situation. Col. Roosevelt is informed that the Russian ambassador has given his consent to their use and that the "discussion is now inching along towards a favorable decision."

"But why," the colonel asks, "did we not start using these 200 locomotives two months ago and discuss it afterwards?"

Other questions are being asked as to why the administration does not utilize every possible facility offered to assist in relieving the present alarming shortage of fuel.

Interurban Roads Offer Aid.

For several weeks representatives of the National Association of Electric Interurban railroads have been here in Washington offering to Director General of Railroads McAdoo and to the fuel administration their assistance in the emergency. They have thousands of miles of track heavy enough for the transportation of loaded coal cars. They have no less than 2,300 gondola coal cars of their own, and 3,300 freight box cars, which might be used for fuel.

They are ready to handle at least 500 loaded coal cars a week, and within a short time are certain they can more than double the number. In every case, both at Director General McAdoo's office and at the fuel administration, the representatives of the electric interurbans have to deal with officials who are, in private life, railroad men.

It is probably true that steam railroad men are not anxious to have the electric roads get into the handling of freight on a big scale. But the electric road corporations do not charge that such a feeling has any part in causing the delay and evasion with which their proposition has so far been met. It is more probably due merely to the prevailing lack of decision and official red tape.

Zone System to Come.

Meanwhile, Dr. Garfield moves on toward the reorganization of the work and the personnel of the fuel administration. Within the next few days establishment of a zone system for the distribution of coal will be announced.

This evening the fuel administration announced the appointment as manager of the new division of apportionment and distribution J. D. A. Morrow, who served recently as general secretary of the National Coal association, and before that as commissioner of the Pittsburgh Coal Producers' association. He resigned as assistant secretary of the federal trade commission to take the new appointment.

WILSON EXPECTED IN ILLINOIS.

President Wilson is expected to speak before the convention of corn growers and stockmen in Urbana, Ill., to take place next week. Gov. Lowden, Samuel Insull, Clarence Darrow, and Harry A. Wheeler, state food administrator, are among the others who are to appear.

TO SAVE COAL
Employ your Local Consulting Engineer. John A. Stevens, 8 Merrimack street, Lowell, Mass.—Advertisement.

Revell & Co.
Good Furniture at Low Prices

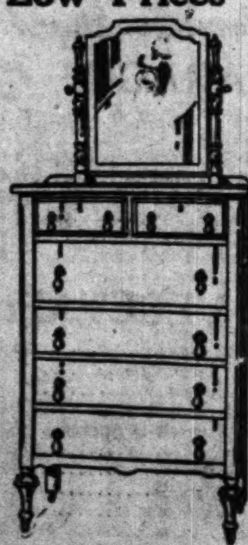

31.00

These Mahogany Chiffoniers are extra large. They are 32 inches wide and 20 inches deep, fitted with four large and two small drawers.

Alexander H. Revell & Co.
Wabash Ave. and Adams St.

DAILY FOOD PRICE BULLETIN

Prices being paid by retailers for the staples named and the retail prices which they should not exceed are as follows:

[Prepared by the U. S. Food Administration.]

	Retailer pays.	Consumer should pay.
SUGAR.		
GRANULATED—	Per 100 lbs.	Per lb.
In bulk	$7.87 to $7.97	8c to 8¾c
WHITE FLOUR—PATENT.		
WELL KNOWN ADVERTISED BRANDS.	Per bag.	Per bag.
¼ brl bags	$2.70 to $2.72	$2.85 to $2.98
⅛ brl bags	1.38 to 1.39	1.45 to 1.51
⅛ brl., paper bags	1.32 to 1.33	1.40 to 1.45
5 lbs., in bulk	.30 to .32	.33 to .37
OTHER BRANDS—		
¼ brl., cotton bags	2.77 to 2.87	2.92 to 3.12
⅛ brl., cotton bags	1.40 to 1.45	1.48 to 1.57
WHOLE WHEAT FLOUR—PURE.	Per bag.	Per bag.
In 5 lb. bags	25c to 29c	28c to 34c
RYE FLOUR.	Per bag.	Per bag.
Bohemian style, mixed wheat and rye, ⅛ brl.	$1.19 to $1.30	$1.27 to $1.42
Dark, pure, ⅛ brl.	$1.12 to $1.19	$1.20 to $1.32
Bohemian mixed wheat and rye, 5 lbs.	27½c to 30c	30c to 35c
Dark, pure, 5 lbs.	26½c to 29c	29c to 34c
CORNMEAL.	Per 100 lbs.	Per lb.
White, bulk	$4.50 to $5.50	5c to 6¾c
Yellow, bulk	4.50 to 5.50	5c to 6¾c
HOMINY.	Per 100 lbs.	Per lb.
In bulk	$5.00 to $5.65	5½c to 6¾c
RICE.	Per 100 lbs.	Per lb.
Fancy head	$9.00 to $10.00	11c to 14c
Blue rose	8.00 to 8.75	10c to 13c
POTATOES.	Per 100 lbs.	Per 10 lbs.
No. 1 Wisconsin, Minnesota, and Dakota	$2.25 to $2.45	27c to 29c
No. 1 western	2.30 to 2.55	27c to 30c
PRUNES.		
CALIFORNIA SANTA CLARA—	Per lb.	Per lb.
50 to 60 prunes per lb.	11¼c to 13c	13c to 17c
60 to 70 prunes per lb.	10¾c to 11¾c	13c to 16c
90 to 100 prunes per lb.	9¼c to 10c	11c to 14c
CREAMERY BUTTER.	Per lb.	Per lb.
Extras, fresh, tubs	50c to 51½c	51c to 56½c
Firsts, fresh, tubs	45c to 48c	48c to 53c
Cold storage	44c to 47c	45c to 52c
Note—1½c higher in cartons than tubs.		
OLEOMARGARINE.		
STANDARD GRADES—	Per lb.	Per lb.
In cartons	29c to 30c	32c to 35c
In rolls	28c to 29c	31c to 34c
MEDIUM GRADES—		
In rolls and bulk	26c to 28c	29c to 33c
MILK.		
EVAPORATED—[Unsweet'd]	Per can. 11½c to 12½c	Per can. 13c to 15c
CONDENSED—[Sweetened]—		
Highest grades	16 2-3c to 17¾c	19c to 22c
Medium grades	14¼c to 16c	16½c to 19c
CHEESE.	Per lb.	Per lb.
American full cream, whole	26c to 28c	30c to 35c
American full cream, cut to order	26c to 28c	32½c to 39c
American full cream, brick, whole	28c to 30c	31¼c to 37½c
American full cream, cut to order	28c to 30c	35c to 42c
BEANS.	Per 100 lbs.	Per lb.
Navy, hand picked	$14.00 to $15.00	16c to 19c
Lima	15.00 to 16.00	17c to 20c
EGGS.		
FRESH CANDLED—Extras, approx. 24 oz. per doz.	Per doz. 64c to 66c	Per doz. 65c to 71c
COLD STORAGE—Extra, approx. 23 oz. per doz.	47c to 50c	48c to 55c

	Retailer pays.	Consumer should pay.
LARD.	Per lb.	Per lb.
BEST KETTLE RENDERED—In cartons	27c to 28c	30c to 35½c
In bulk	27c to 28c	30c to 35c
STANDARD PURE—In bulk	25½c to 26½c	28c to 33c
LARD SUBSTITUTES.	Per lb.	Per lb.
In bulk	23c to 25c	25½c to 31c
HAMS.		
WHOLE—	Per lb.	Per lb.
10 lbs. to 12 lbs. average	30c to 31c	32c to 36c
14 lbs. to 16 lbs. average	29c to 30c	31c to 35c
BACON.		
WHOLE PIECES—	Per lb.	Per lb.
Best grades	41c to 43c	44c to 49c
Medium grades	34c to 36c	37c to 42c
Squares, whole	30c to 32c	33c to 37c
COOKING OILS. [In cans.]	Per can.	Per can.
Corn oil, pints	27c to 30c	30c to 37½c
Corn oil, qts.	50½c to 56¼c	56½c to 70c
Cottonseed, small	28c to 36c	31½c to 45c
Cottonseed, medium	56c to 71½c	63c to 89c
DRESSED POULTRY.		
TURKEYS—	Per lb.	Per lb.
Fresh, select	34c to 36c	35c to 41c
Dry picked, No. 1	29c to 32c	30c to 37c
HENS AND CHICKENS—		
2½ to 4 lbs., fresh	27c to 29c	29c to 34c
4½ to 5 lbs., fresh	28c to 30c	30c to 35c
Roosters, fresh	20c to 21c	22c to 26c
Ducks	28c to 30c	30c to 35c
Geese	25c to 27c	27c to 32c
CANNED SALMON.	Per doz. cans.	Per can.
ONE LB. TALL CANS—Pink	$1.95 to $2.10	19c to 23c
Red Alaska	2.75 to 2.95	27c to 33c
SIRUP.	Per doz. cans.	Per can.
Corn, 90% and 10% cane mixture, 1½ lb. cans	$1.22½ to $1.32½	12c to 14c
Corn, same, 5 lb. cans	$3.60 to $3.95	35c to 43c
WHITE BREAD.	Per loaf.	Per loaf.
1 lb., not wrapped	7c	8c
1 lb., wrapped	7½c	8c to 9c
1½ lbs., bakery wpd.	11c	13c

FISH.

The following are prices the retailers are having to pay for fresh fish:

Frozen sable fish	13c to 14c
Frozen steak cod	11c to 15c
Frozen halibut	20c to 21c
Frozen whiting	7c to 8c
Frozen salmon, fall	19c to 20c
Frozen salmon, Chinook	22c to 23c
Frozen salt water herring	9c to 10c
Frozen ciscoes	12c to 13c
Frozen eulachons	9c to 10c
Frozen lake herring	9c to 10c
Frozen winter caught mullets	7c to 8c
Frozen winter caught pickerel	11c to 12c
Frozen winter caught tulibees	11c to 12c
Frozen winter caught whitefish	16c to 17c
Smoked fish:	
Whitefish [chubs]	19c to 20c
Whiting	15c to 16c

The sable fish is especially recommended by the U. S. bureau of fisheries. It is otherwise known as black cod and is a good, palatable fish.

Eulachons also are recommended by the bureau of fisheries. They are caught in the tide waters of the Columbia river and are a fine flavored fish. There is a good supply of them in the market.

Winter caught fish are frozen on the ice immediately after catching and reach the market in excellent condition. They are in fair supply and at reasonable prices except whitefish and pike, which are still scarce and somewhat high.

Fresh halibut and salmon are so scarce that we are not quoting them. The frozen halibut and salmon are good quality.

Buyers should remember in retailing sliced fish the dealer suffers a considerable shrinkage in weight on account of fins, tails, etc.

COAL DEALERS CHEATING POOR, WOMEN CHARGE

The coal chairwomen appointed by the fuel administration in every ward, have found that in some wards there has been a tendency on the part of some small coal dealers, who are getting the coal by subterfuge, to overcharge the poor people who deal with them. A central supply station is asked for the Eleventh ward where this situation has occurred.

It was announced that the following suggestions would be sent by the fuel administration to all the ward chairwomen today, which they are asked to use in giving advice:

List the coal dealers in your ward and send copy to this office as soon as possible.

Call upon them daily for information as to the supply of coal on hand. A letter is being sent requesting them to report to you daily.

If you find there is no coal in your ward, telephone the ward chairman in adjoining wards for nearest coal supply (list of chairmen inclosed).

Coal dealers out of coal should appeal to their shippers for help and not to the fuel administration.

Dealers lacking coal should, if possible, haul coal in large quantities from neighboring yards, so as to save the applicants the labor of transporting small amounts long distances. Ward chairmen are advised to make an order covering their needs with their local dealers and call upon volunteers to distribute small amounts to the most urgent cases, thus keeping women and children from waiting in line at the coal offices. Appeal to patriotic citizens to furnish wagons and trucks for this purpose.

Following are instructions for using soft coal in hard coal heaters:

1. Break coal into lumps of small egg size.

2. To get hot fire, feed fire at short intervals with one light layer at a time. The point where fire shows brightest is the proper thickness of fuel bed.

3. Shake down frequently.

4. Keep ash pit clean.

5. Do not expect the fire to keep all night. It must be fed several times.

The overcharging complained of has been brought to the attention of the fuel administration. Interpreters are being sent that the non-English speaking people may have help in evading the cheaters.

The Emergency Drivers of Chicago have issued a call to all owners of motor cars to volunteer for service as coal carriers to the poor of the city. Those desiring such service, whether members of the association or not, are requested to report at the rooms of the society on the fifth floor of the Rookery building this morning.

LIMIT HEAT IN FOOD STORES ON 'FUELLESS DAYS'

Must Not Let Temperature Go Above 45 in Afternoons.

Retail stores which deal in foods are required to keep their temperature at 45 degrees or under if they remain open after noon on fuelless Mondays, by a ruling made public last night by State Food Administrator Harry A. Wheeler. It is recommended that all close, but closing is not compulsory. All wholesale food houses must close their offices and salesrooms, but may keep open their shipping rooms. The ruling comes from Washington and applies in all states affected by the Garfield closing order.

Sugar Supply Short.

Secret service operatives reported to Mr. Wheeler yesterday that a few stores in various parts of the city were requiring customers to purchase a dollar's worth of other groceries in order to obtain an equal amount of sugar. The owners were notified that this practice does not meet the approval of the food administration. As all promised it would be immediately discontinued, no punitive action will be undertaken.

Chicago will have to subsist on short rations of sugar for some time, according to Mr. Wheeler, who says that while the Chicago yards are clearing, sugar consigned to Chicago is still tied up in other places as far west as the Missouri river. A reasonable amount is assured daily, however, and there will be no serious inconvenience.

Potato Crop in Peril.

Unless there is a great improvement in transportation facilities a large part of the nation's potato crop may never be marketed, Mr. Wheeler declared last night. Properly to distribute the potatoes on hand, it would be necessary to move between 1,000 and 1,200 cars daily for the next fifty days. Only 400 are being moved daily at present. The country is, therefore, confronted with the necessity of moving potatoes faster than normal at a time when transportation facilities are crippled. Southern states are already asking for seed potatoes. The food administration urges farmers to ship potatoes as fast as possible.

CHURCHES UNITE IN SERVICES TO CONSERVE COAL

Coal conservation is responsible for the following examples of church unity:

The Eighth Presbyterian church, Washington boulevard and North Robey street, and the Park Avenue Methodist Episcopal church, Park avenue and North Robey street, will unite for two months, beginning Sunday.

All of the services, including those of the Sunday school and prayer meeting, will be held in the Eighth Presbyterian church building. The Park Avenue Methodist pastor, the Rev. Erwine Thompson, will have charge of the united congregation, and the Methodist church will be closed. The Rev. A. W. Hoffman, pastor of the Eighth Presbyterian church, has resigned and will assume a pastorate in Joliet, Feb. 3.

In Downers Grove six Protestant churches have united for Sunday evening, and in the morning hold services in only two instead of six churches.

The Messiah Baptist church, 2930 Flournoy street, will indefinitely postpone its community night meetings which have been held on Friday evening. The Wednesday evening prayer meeting and the meeting of the Ladies' Aid society will be held in private homes.

NEW RULES FOR COLD MONDAYS

Fuel Committee Issues New Set of Findings.

The Chicago subcommittee which has been formulating rules to be observed on fuelless Mondays gave out its findings last night. Further rulings may be formulated today.

The rule regarding drug stores is modified so that it permits such sales as are customary on Sundays. The new rulings follow:

1. All applications for exemption from Dr. Garfield's order on account of manufacture of war munitions or other government work must first be approved by the secretary of war or navy or other member of the cabinet for whose department work is being done.

2. Manufacturing plants covered by the order are permitted to maintain sufficient heat to prevent freezing of plumbing, pipes, sprinkler systems, or damage to other property. No power if derived from fuel may be used whether generated by such plants or purchased from central station companies.

3. Plants using hydro-electric power alone may operate, provided they do not use more fuel for heating than is necessary to prevent damage to property.

4. No exemptions are granted to printing, electrotyping, stereotyping, linotyping, photo-engraving, or lithographing establishments or kindred printing trades, other than the publication of newspapers, as permitted in the order, except such work as may be required by the fuel or food administration, the federal reserve banks, or for other emergency purposes, and then only when expressly authorized by the state fuel administration.

5. Manufacturers and dealers in optical goods may operate that portion of their factories or establishments in which special emergency orders for eyeglasses are filled. Nothing in this order will permit operation of such establishments as a whole.

6. Wholesale and retail stores, warehouses, office buildings, business houses, and business buildings of every description are permitted to maintain heat only to prevent freezing of plumbing, pipes, sprinkler systems, or damage to other property; subject only to the exemptions contained in Dr. Garfield's order, or subsequent exemptions granted by him or on his authority. Such exemptions, however, apply only to the particular spaces occupied for such uses. Nothing in the above ruling is to be construed as affecting section 5 of Dr. Garfield's order, which provides that on the ten Mondays rooms in which intoxicating liquor is sold or served on these days shall not be heated.

7. Drug stores may observe their usual Sunday sales customs on Mondays.

8. The exemption granted by Dr. Garfield's order to banks and trust companies is held to include an exemption for that purpose only to other financial institutions having notes or mortgages of customers payable and maturing at their offices on Mondays.

9. Laundries may operate as usual. This does not include cleaners and dyers.

10. Regularly organized private clubs and hotels may have heat to operate all departments on Mondays, provided that they do not sell or serve liquors of any description in any part of their establishments.

Tuesdays.

11. Theaters, moving picture houses, bowling alleys, billiard rooms, private or public dance halls, or any other place of public amusement, including swimming pools, shall not have light or heat upon Tuesdays, except to maintain sufficient heat to prevent freezing of plumbing, pipes, sprinkler systems, or damage to other property. This applies to the above, whether in clubs and hotels or elsewhere. Public meetings, meetings of fraternal or social organizations may be held on Tuesdays if no form of entertainment is provided. Bazaars and entertainments, even though for patriotic or charitable purposes, cannot be held on Tuesdays.

TEACHERS ASKED TO AID DOCTORS WITH WOUNDED

Plan Is Intended to Fit Them for New Occupations.

School teachers and army surgeons are to coöperate in an effort to minimize the effect of wounds of the arms and legs in the war with Germany. Maj. John Ridlon, speaking yesterday at the convention of Vocational Education association of the middle west at the Morrison hotel, said that the medical department of the army, through prompt and efficient care of the wounded, expects to return to active service 75 per cent of the wounded sent to orthopedic hospitals.

It will be with the other 25 per cent that the teachers will work. The men will be sent back to America for surgical treatment. Reconstructive surgery and vocational reëducation will be carried on side by side, so that when the crippled soldier is released from the hospital he will be able to take up a new occupation with as good or a better salary than before he went to war.

Tells of Conditions.

"There will be 34,000 orthopedic beds in France," said Maj. Ridlon, "and 14,000 in America. In the English army it was usually a long time before a man with a crushed bone got to the proper hospital. His wound had been dressed at a half-dozen stations in as many different ways before he finally reached his hospital in England or Scotland.

"We propose to have orthopedic men at the front to give the proper standardized treatment, to tag the wounded men for the right hospital, and then to send them to it without delay. It will mean, we believe, fewer cripples, and we expect that 75 per cent of crippled soldiers will be returned to active service."

Lieut. Andrew Naismith of the Canadian army told of incidents he had seen in which the Germans abused the Red Cross flag, placed bombs under dead soldiers to explode when the men were lifted, shot stretcher bearers, and bombed hospitals and ambulances.

To Teach Office Girls.

William Bachrach, supervisor of commercial education in the Chicago schools, announced that continuation classes for office girls would be opened in about a week. The classes for boys, which were the only public schools open last week, were largely experimental, he said, for the larger schools which will prepare girls for advancement at a time when the war makes their services especially valuable.

One of the exhibits showed crutches, cots, and other Red Cross supplies made by boys of the Lane Technical High school. Prof. Arthur D. Dean of Columbia university advocated an hour a day Red Cross instruction for every school boy and girl in America.

NEW WAR JOB

Expert Accountants Wanted to Figure Costs, at Salaries from $2,400 to $6,000 a Year.

WASHINGTON, D. C., Jan. 24.—More than 150 expert accountants are wanted by the civil service commission to handle several hundred million of dollars' worth of government aviation purchases.

These men will form the second increment of an accounting force already numbering more than 100 and which eventually will total 400. They are required for the administration of the cost plus system of contracts which has been adopted in the interest of starting immediate production in factories inexperienced in airplane work and in a field where no comparative costs are available.

Some of the men taken will be commissioned as reserve officers, while others will continue as civilians with salaries ranging from $2,400 to $6,000 a year, higher than any salary ever heretofore obtainable through civil service examination. Part of the men will be assigned to Washington, but the majority will be distributed among the various airplane factories.

Dr. A. Reed CUSHION SHOE
Keep Your Feet Warm and Dry

A COMFORT Shoe, with simple lines, mannish finish, very finest leather throughout. And the DR. REED Cushion Insole of lamb's wool is there to take the jar out of walking. Come in and try on a pair.

$8.50

John Ebberts Shoe Co., Makers of Women's

DR. REED CUSHION SHOE CO.
13 East Adams Street

Advertise in The Tribune.

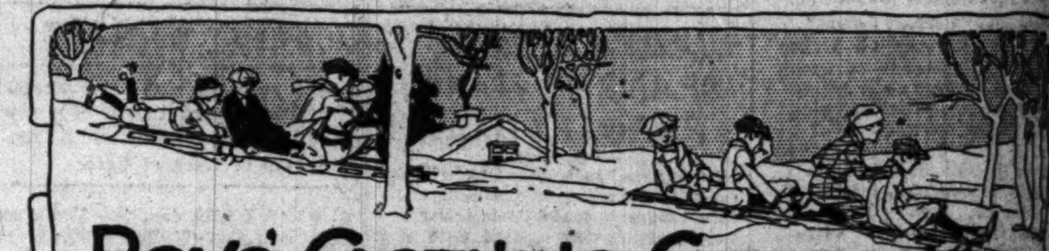

BOYS' CLOTHING CLEARANCE

The reduced prices effected for this clearance are considerably lower than garments of equal quality now command in the wholesale markets. A generous variety of styles and fabrics is shown in all sizes of suits and overcoats for boys.

Boys' Overcoats and Two-Trouser Suits
Incomplete lines, but all sizes represented, now reduced to
$8.45, $9.45, $11.85, $14.45 and $20.85

Boys' Corduroy Suits with Extra Trousers
Sizes 8 to 18, in blue, green, brown and gray shades; special values at
$8.50 and $12

Boys' Warm-Lined Mittens and Gloves, tan, gray, and black shades, in wrist and gauntlet styles, 75c to $1.75.

Boys' Sweater Coats, heavy, all-wool, shaker knit, plain colors and stripes, sizes 28 to 36, special, $5.

Boys' Shirts, special sale, plain or plaited bosoms, fancy patterns, sizes 12 to 14½, regular $2.50 values, at $1.15.

Boys' Warm Winter Caps, with plush or fur-lined inbands, fabrics in plain and fancy mixtures, 95c to $1.45.

Boys' Shoes, sturdily constructed of gun metal, patent, and tan leathers, sizes 1 to 6, $3.50, $4, and $5.
Boys' Shoes, Main Floor.

Children's Sweater Sets, knit and brushed wool, set consists of coat, cap, and leggings, sizes 2 to 4, special, $3.50.

Boys' Store, Sixth Floor.
Children's Haircutting, 25c.

Headquarters for Official Scout Suits.

THE HUB
Henry C. Lytton & Sons
N. E. Corner State and Jackson

Mandel Brothers
Men's shop, second floor

1200 men's and young men's overcoats and suits

reduced to 18.75

Still further reductions on incomplete lots of suits and overcoats remaining from last week's heavy selling

Hand tailored garments of the better grade—the worth while sort of clothes for correct dressers—both men and young men. Chicagoans who have learned highly to appraise the quality and distinction of Mandel clothing will be among the first to profit thru this January clearance. 18.75 is the lowest price yet quoted on these garments.

For young men

Suits of plain blue or green flannels—two or three-button sack suits, or belted suits. Overcoats in plain blue and fancy mixtures: sizes 33 to 40. Ulsters and short coats with convertible, plain or velvet collars.

Styles for men

Suits of worsted cheviots, cassimeres, blue serges, a few of black unfinished worsteds. The overcoats in heavy or medium weights: chesterfield, box and ulster styles. Sizes for men of all proportions—range from 35 to 46, chest.

Many coats full silk lined or silk trimmed.

Second floor.

CARSON PIRIE SCOTT & CO

Specially Priced—
Misses', Girls' and Children's
Shoes of Real Worth

We have decided to place on sale beginning today a quantity of shoes for misses, girls and children which for value at their specially made prices should have the widest-spread comment.

They are all of high grade—the kind you would expect of this store upon any occasion. These are fashioned on orthopedic lines and are uncommonly excellent in workmanship detail.

The featured prices (according to sizes) are

$2.95	$3.75	$4.65
Sizes 7 to 11	Sizes 11½ to 2	Sizes 2½ to 6

Leathers are tan calf, black calf, patent leather and patent leather with white tops. The prices will obtain while quantities last.

Third Floor, South.

HOME decorating, as well as the decorating of hotels, schools, churches and public buildings is best done with

DEVOE
Velour Finish

the washable oil paint, without gloss.

Made in a large variety of tints, suitable for any room in any building and so easy to apply that anyone can use it.

Get color card and suggestions for decorating of any Devoe dealer or

DEVOE
14-16 W. Lake St., near State

A. Reed
[Cush]ion Shoes
[Keep] Your Feet
[Wa]rm and Dry
[C]OMFORT Shoe, [w]ith simple lines, [fi]nish, very [le]ather through. And the DR. Cushion Insole ['s] wool is there the jar out of [.] Come in and [a] pair.
$8.50
DR. REED CUSHION SHOE CO.
[Ea]st Adams Street

[Advert]ise in The Tribune.

[CLEAR]ANCE
[Clea]rance are [...]y now com[...] [o]f styles and [...]boys.
Suits with [Tr]ousers
[...]reen, brown and [...] values at
$12
[...]ts, special sale, [...]ted bosoms, fancy [s]izes 12 to 14½, [...]0 values, at $1.15.
Sweater Sets, knit wool, set consists [ca]p, and leggings, special, $3.50.
[...]s for Suits.

[H]OME decorat-ing, as well [t]he decorating [h]otels, schools, [chu]rches and pub-[lic] buildings is done with
DEVOE
[V]elour Finish
[a] washable oil paint, [witho]ut gloss.
in a large variety [of] [tin]ts, suitable for any [room] in any building and [eas]y to apply that any-[one c]an use it.
[C]olor card and sug-[gestio]ns for decorating [from an]y Devoe dealer or
DEVOE
[...] W. Lake St., near State

VICTORY AWAITS U. S. ARMY, SAYS IAN HAY BEITH

British Officer, Here, Asserts Hope for Peace Now Is Wrong.

BY FANNY BUTCHER.

"I'm not such a pessimist as to hope that the war will be over soon. There's only one right way for the war to end and that is by the subjugation of Germany and that will never happen until your American troops actually get into action, probably not until 1919."

Maj. Ian Hay Beith is in Chicago as an official spokesman for the British government. The above is his statement. This is his second trip to the United States with the mission not only of making us understand the attitude of Great Britain, but of sending back to his own country an unbiased account of us.

Expects No Miracle.

"That will be one of my tasks, to make the people at home realize that America cannot work miracles, that a great army cannot be gathered and trained and transported in a few months. Already you have done almost as much in nine months as it took us three years to do. The allies expect a great American offensive this summer, and it will be absolutely impossible.

"There is much talk now of a German offensive. They will probably try to break through somewhere, gain a few hundred yards, and celebrate it as a colossal victory. They will have to do it before the Americans get into actual fighting to keep the morale of their people at home. Once there is a smashing blow to the German line on the west front Germany will crash.

"We hope that they will try an offensive. We have ammunition and men, we have all of the strategic high ground, and it will be absolutely impossible for them to break through the line.

"The British headquarters men say that Gen. Pershing and his men are the finest soldiers they have ever seen—straightforward and businesslike—and one of them said to me, 'If all of our allies were like the Americans we'd do this job up in six months.'"

Tells of U. S. Fleet.

Maj. Beith also spent some time with the grand fleet, which includes a fleet of American aids. The American boats have been in service since April and they have taken over their share of the patrol duty of the Atlantic, he says. "To give you some idea of how much work there is to be done on the Atlantic, in the month which I spent with the fleet the number of miles traveled by the allied vessels in patrol duty was seven million.

"America is going through exactly what England went through, and all that the allies can do is to stand by and wait until the teething process is over. America is too huge a country to do things quickly, and all of this delay in deciding things is no more than should have been expected, no more than what we went through. Never fear, the allies will realize that and hold the line until the Americans come."

Maj. Beith is the author of "The First Hundred Thousand," and a sequel to it, "All In It," which have been among the most popular books which have come out of the war. He will give a lecture tonight at Orchestra hall, "Carrying On."

IRISH CLUB WILL FLY SERVICE FLAG WITH 174 STARS

"Kelly and Burke and Shea," will be honored on Saturday by the Irish Fellowship club, which will unfurl a service flag with 174 stars at its weekly luncheon on Saturday at the Hotel Sherman. Gov. Lowden will speak and Marie de Rohan McArdle will sing.

There are members of the club in the armies of the United States, Canada, England, and France. S. H. Loughlam, son of Harry R. Loughlam, was the first American soldier from Chicago captured by the Germans. Robert R. Loughlam, another son, also is in France.

The Nolan family is there, consisting of Capt. Thomas E. Nolan, his wife, who is a nurse in France, and his brothers, John and Sergt. Joseph Nolan. Some members have several sons or brothers.

Frank M. Padden has three brothers in the army; George P. Foster has three sons, all lieutenants; Joseph J. McGrady has three sons; James A. Hackley has three sons; Richard H. Regan and his brothers, John and David, are soldiers; Austin J. Doyle has three sons; George Meeham has a brother in the American army, four brothers in the British army, and five cousins and four nephews in the allied armies; E. O. Brown has a son who is a lieutenant in the navy and a daughter who is a bacteriologist in a base hospital in France.

Lieut. Francis A. Doyle, son of Austin J. Doyle, is now in France where he is putting to special use an excellent knowledge of French.

Press Club Denounces Solicitors as Frauds

Officers of the Press club were notified yesterday that solicitors have been collecting funds under the pretense that they were for the club. One such solicitor has represented himself, it was said, as "collecting for the Press club Christmas fund."

"Any such solicitors are rank impostors," said Opie Read, president of the club, "and if any who are approached by them will immediately notify the police and have them arrested, the Press club will prosecute.

"The club is not collecting funds for any purpose whatsoever, and has no solicitors or collectors in its service. The club will be grateful for any information leading to the arrest of the impostors."

BENEFIT FOR MEN OVER THERE.

The members of the Beaumont Benevolent association, 1112 West Twentieth street, have completed arrangements to give a receiption and ball Saturday evening at the new Schlitz hall, Blue Island avenue and West Nineteenth street, for the benefit of the members who are in the army, navy, and other branches of the service.

THE VICTIM

Boy Killed by Auto, Which Speeds Away.

"Eddie, come to supper," called Stanley Wopinik, 6 years old, from the top of a six foot snowdrift in front of his home at 1815 West Twenty-second street, last night. Eddie didn't respond, so Stanley jumped off the drift and darted across the street. He never reached the other side. An automobile hit him and tossed him twenty feet into a snowdrift.

George Dempsey, motorman on a Twenty-second street car, saw the accident, stopped his car and picked up the lad, who gave a last gasp as the motorman carried him into a store.

The automobile sped away. Witnesses said it was going thirty miles an hour when it struck the lad. The police are looking for a black seven passenger, 1909 model Packard, with yellow wheels. The license number was not obtained. Two men were in the car. The driver wore a soft dark hat and a black overcoat.

Stanley is the first of Mrs. Wopinik's six boys to die. Her husband died a month ago. George, who is not yet 17, is in France with Pershing's artillery. Tony is in Texas with a Chicago regiment. Two other boys are at home with their mother, who wept bitterly as she mourned over her little son.

Edward Prino, 10 years old, 1217 Taylor street, was tobogganing on a large snowdrift in front of 1220 Taylor street, yesterday afternoon with a sled he had received from his parents as a Christmas present when he slid in front of an automobile truck. The wheels passed over the body. He is not expected to live. The driver was not held.

CHIEF OF ARMY SCHOOLS VISITS PRAIRIE DIVISION

[BY A STAFF CORRESPONDENT.]

Camp Logan, Houston, Tex., Jan. 24.—[Special.]—Maj. Gen. John F. Morrison, head of the war department bureau of schools and training in all the camps in the United States, inspected the Prairie division today. Gen. Morrison arrived this morning and went into a conference with Gen. George Bell Jr. at once. After the conference the two generals, accompanied by the division commander's immediate staff, inspected the field fortifications, including the trenches and the hand grenade course.

After dinner the inspection extended to the divisional schools. Every school was inspected in detail. The divisional schools came first and then the regimental and special unit schools.

A new school for artillery officers started today. It is a school for the battery commanders and certain designated officers from all the artillery regiments and the artillery brigade headquarters. The instructors are Lieut. Leon D. M. C. Tournier of the French army, Gen. H. D. Todd Jr., commander of the brigade; Lieut. Col. H. W. Huntley of the regular army, at present attached to the One Hundred and Twenty-second field artillery, and Lieut. Col. Samuel Frankenberger, also regular army, attached to the One Hundred and Twenty-fourth field artillery.

USE M'CUTCHEON'S NAME FALSELY IN A NEW SWINDLE

The McCormick estate is the latest victim of a swindle in which the name of John T. McCutcheon was used falsely in connection with a fake "cartoonist convention."

The manager was appealed to in the name of Mr. McCutcheon to contribute $100 to the "convention." He offered to give $25 personally and made his check out payable to Mr. McCutcheon. Mr. McCutcheon's name was forged on the back of the check and it was cashed at a saloon at 17 South Clark street. Charles Grand, manager of the saloon, says he paid the $25 to a man named Joe Dexter, whom he has known casually for a couple of years.

Mr. McCutcheon does not know any man named Dexter, and has no knowledge of any convention of cartoonists. This is the second time recently that a swindle has been perpetrated in his name.

BIG TASK AHEAD FOR EXEMPTION BOARD MEMBERS

Must Fill Out Cards with Forty Questions on Them.

Draft boards over the city received yesterday samples of classification cards which they must fill out for the government's files at Washington. Forty questions must be answered. Some must be answered in red ink and some in black. At appeal board 3 it required ten minutes to make out one card. The president has invited the school teachers of the land to assist the draft boards in making these returns.

This card index, instructions say, will help the adjutant general to put his finger quickly on the men Gen. Pershing needs. A few days past the general wanted some meteorologists to act as weather forecasters for the army. Had these cards been filed they could have been located in a moment, the adjutant general says.

Accountants Are Needed.

So could twenty accountants the Chicago board is asked to furnish immediately for the finance department of the equipment division of the aviation section of the signal corps. Col. James Ronayne, head of the Chicago draft boards, is asked to find these men and send them to Detroit at once.

Draft board No. 82, located at 3640 Chicago avenue, has completed the classification of 3,694 registrants. Class 1 contains 1,019 men; class 2, 366; class 3, 368; class 4, 1,425; and class 5, 449. This board has sent 158 men to Rockford. One hundred and eighty men have enlisted. Physical examinations will begin Jan. 29. The board expects to handle 100 men a day.

Board No. 2 Finishes.

Exemption board No. 2 at 2348 South Michigan avenue has completed the classification of 3,850 registrants. Over 10 per cent of the questionnaires were not returned. George J. Kuebler, member of the board, lays this to the large foreign population. There are 600 Hungarians, 450 Italians, and 800 Negroes in the district.

The Evanston exemption board will conduct the examination of some 600 men in class 1 at the Evanston Y. M. C. A. gymnasium on Jan. 30 and 31 and Feb. 1. Men who fail to pass the physical examination will be classed as fit for special service unless totally incapacitated, under recent orders from the provost marshal. These men will be called as they are needed in their particular specialty.

RUSSIANS SCORN U. S. DEMOCRACY, STEFFENS SAYS

Lincoln Steffens was the principal speaker yesterday at a suffrage jubilee luncheon of the National Woman's party in the Hotel La Salle. One of the first things he told the women was that when they got the vote they wouldn't be able to do any more with it than the men.

"The Russian women," he said, "are different. They never separated themselves from the men and spoke of fighting for women. They were fighting for men, women, and children.

"The Bolsheviki are coming back to the beginnings and they look upon us with contempt because they think we think that we are a democracy. The only way to get a true democracy is to take it into the factories and into industry generally. Private ownership for profit will not work in wartime, as we have seen by our government's having to take over the railroads.

"Germany understood this long ago. Germany is ahead of us in seeing that she cannot have a race strong for war when poverty exists. Her ambitions and ideas of world conquest are wrong, but she is breeding a race of strong people for Germany, and that is where she has the advantage of us."

Mandel Brothers
Hat section, fifth floor

Hats in new spring modes
for Chicago and southern wear

Chapeaux characterized by refined taste, diverting originality, prized exclusiveness. A different, becoming style to frame each type of face. Whether you

plan Florida or California travel or a quiet season at home, you will be interested in the superb choice of modish millinery at Mandel's.

100 attractive satin and straw hats at 13.75

Smart hats of straw and georgette crepe—chic lisere tailored hats—sports hats—beautiful pokes—hats of caterpillar braid—and other novelties. 13.75 is a special price.

Fifth floor.

OFFICERS IN THE MAKING DELIGHT CAMP GRANT BOSS

Kennon Gets a Snappy Salute, Then Work Goes Right On.

Camp Grant, Ill., Jan. 24.—[Special.]—Gen. Kennon dropped in on the officers' school today and found the exact center of intensive activity in Camp Grant.

Five hundred clear eyed Americans came to attention with a snap in respect to their division commander, but forgot his presence the next instant in the rush of work that makes each minute of vital importance in their race for commissions.

With Lieut. Col. Edwin A. Hickman as pacemaker, every student in the cantonment school is swinging into a schedule of ten hours' training daily and is working with a competitive spirit that warms the hearts of officer instructors. Their sincere application today swept the general and his staff through every one of the seven school buildings before they were content to bring the first official visit to a close.

With four months' training in combat units of the division behind them, the majority of students have already entered advanced classes and are forging ahead with an eargerness that officers declare eclipses that found in either of the two preceding camps. In addition to a heavy schedule of drill, the students are receiving the best tactical instruction that specialists in the allied training mission can give them, and book work at this early stage is demanding a major portion of attention.

A last chapter in the Wilbur Glenn Voliva incident in Camp Grant was written today when Privates Royal H. Mifflin and Escar L. Booth, formerly of Zion City, were transferred at their own request to serve under the command of Capt. H. H. Thompson in the Three Hundred and Forty-second infantry infirmary.

The two men, who now have the reputation of model soldiers, protested against vaccination last fall.

'GET IN! HELP WIN!'

Oak Park and River Forest Arrange Patriotic Rally.

"Get in! Help win!"

With this slogan auxiliaries of the Patriotic and Defense league of Oak Park and River Forest have arranged a war rally meeting for tonight at the River Forest Women's club building at 8 o'clock.

"Lieut. Andrew M. Naismith of the Canadian artillery will have a real story to tell," the program reads. Julian B. Arnold, son and biographer of Sir Edwin Arnold, will deliver an address, "America and the War."

MEAT PACKERS CHARGED WITH HOARDING HIDES

Federal Board Places Blame for High Shoe Prices.

Washington, D. C., Jan. 24.—Hoarding of hides by meat packers, while shoe prices have been climbing upward, and excessive profits to the packers, who practically control the hide market, are charged in a report by the federal trade commission, submitted today to congress.

The commission points out that slaughtering of cattle and calves in the United States increased during the last five years by 5,100,000 head, or virtually 30 per cent.

"Such a record of food animals ought not at the same time to mean that the country should be forced to pay abnormally high prices for leather products made from the correspondingly increased take-off of hides," the report declares.

No Shortage in World Total.

Estimates of the International Institute of Agriculture up to 1916 do not indicate any shortage in the world total of cattle, the report said.

The commission reported that the quantity of hides stored by the "Big Five" Chicago packers—Armour, Swift, Morris, Cudahy, and Wilson—increased 45 per cent during 1916 and the first half of 1917. These five concerns were declared to be the "chief factors" in the hide market. While they had on hand Jan. 31, 1916, a total of 88,033,193 pounds of hides, the amount had increased to 127,894,169 pounds July 31, 1917.

Stocks held by the smaller packers showed an even more striking increase, amounting to 88 per cent in the same period.

Packers to Meet Men.

Secretary of Labor Wilson today arranged a joint meeting between the packers and the labor representatives, which was set for tomorrow morning at 10 o'clock.

At this conference, the first joint meeting between the packers and men since the packing house controversy was brought to Washington, Secretary Wilson's mediation commission will make a supreme effort to bring about an understanding that will lead to settlement of the labor dispute in this industry for the period of the war.

In accepting the invitation for a joint conference the packers made it plain that they are meeting the men as individuals, and not as representatives of the unions. They had been given this assurance in the invitation.

CARS NEEDED TO MOVE HIDES.

Armours had twenty-two cars of hides cured for shipment in their cellars Wednesday. These could not be moved to tanneries because of the car shortage, James Gray, in charge of the cellar, stated. One inspector for a tannery, who was at the Armour plant, said he expected to get out in a day or two two carloads of hiles he had purchased.

Fake Officer on Trial Admits Love as Motive

Eugene McGinnity, arrested on a charge of impersonating a United States army officer, was arraigned yesterday before United States Commissioner Mason minus uniform, friends, and counsel. He wore a suit of blue, and it was said that the family fortune of McGinnity has proved a myth.

The young man admitted that his sole reason for wearing a uniform was to win the heart of Dolly Best, dancing girl in the Follies. Dolly was present at the hearing as a government witness to tell of the $100 check he gave her as a birthday present, which was not cashable.

Check colds—they may turn to Pneumonia

Don't give your cold a chance to develop into something serious. At the very first sign, use Turpo. It seldom fails to give relief. Place a little up the nostrils. Sniff back into the head. Rub it thoroughly on the nose, forehead, throat and chest. If the throat is sore, bandage with a flannel cloth.

Turpo is the only Turpentine ointment. It works through the skin relieving pain, inflammation and cold. Turpo contains also Camphor and Menthol, two other fine remedies.

Use Turpo for cuts, burns, headaches, lumbago, sprains—for every sort of wound or pain. Get Turpo from your druggist at 25c a jar, or send for free sample to

THE GLESSNER COMPANY
Findlay, Ohio

Say Sa-——-——
and you will save over $2.00 a purchase on what you now are buying.

DESKS
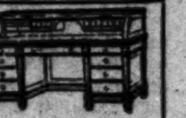
Tables, Chairs, Filing Cabinets, Office Supplies
LARGEST STOCKS LOWEST PRICES
The Globe-Wernicke Co., 11 North Wabash and 43 South Wells St.

Get your share of $100,000

THE fact is, this special purchase of suits and overcoats from the Hart Schaffner & Marx wholesale surplus is a great big thing.

Comparing the prices at which we are selling these goods with the prices that will rule next fall, there's a total saving to our customers of about $100,000. Whether you need a suit or overcoat now or not, better look ahead a little. If you're likely to need either next fall, better buy it now.

Copyright Hart Schaffner & Marx

Take a look at the overcoats, 6th floor

ULSTERS, motor coats, dress overcoats, fur-collared overcoats; with the distinctive Hart Schaffner & Marx style and quality in them; the best of imported and domestic fabrics; many silk lined; they're positive bargains. At these prices, save next fall's money.

$25, $30, $35, $40, $45, $50.

Take a look at the suits; 2nd, 3rd, 4th floors

MEN and young men share in these benefits. The suits are beautifully tailored, in the most attractive and distinguished models. Some special values in fine Scotch cheviots, medium and heavy weights, and all-year-round weights. Sizes for men of unusual figures, tall men, stout men, fat men, hard-to-fit men. They want style and quality, too. Save some money on next fall buying.

$25, $30, $35, $40, $45, $50.

Advance 1918 fashions for young men; fourth floor

NEW sport suits, college suits, business suits, new panel-back military models that are just right for the young fellows. Many new patterns and colorings, and many new and beautiful fabrics. We have a very large variety; we are able to please every taste and idea in clothes.

$20, $25, $30, $35, $40, $50.

Hart Schaffner & Marx trousers, $5

MADE from fabrics used in $25, $30, $35 suits; short ends; just enough for a pair or two of trousers. Cheviots, worsteds, serges, silk mixtures. A lot of them; every pair a bargain at **$5**

Open Saturday until 9 P. M.

Maurice L Rothschild

Money cheerfully refunded — *Good clothes; nothing else* — Chicago, Minneapolis, St. Paul

Southwest corner Jackson and State

'EXPERTS' MAKE $20,000 HOLE IN ETTELSON FUND

Another Source of Supply for City Hall Pets Is Discovered.

Another financial feeding ground for city real estate experts was discovered yesterday in the 1917 personal service fund of Corporation Counsel Samuel A. Ettelson.

A dozen names which have appeared on nearly every list of city real estate experts already given out at the city hall appear also upon the corporation counsel's expert list. Among those who have drawn many thousands of dollars from the funds of the board of local improvements and also have tapped the legal fund may be mentioned F. H. Mesce, friend of Ald. Michaelson, A. C. Mace, Arthur Jossetti, State Representative W. M. Brinkman, and E. Bihl. Altogether about $20,000 seems to have been paid out for special real estate and building services by Mr. Ettelson's office.

To Investigate Fund.

The personal service fund of the corporation counsel's office is one of the annual appropriations for special services that is to come under the inquiry of the special subcommittee of aldermen named to investigate the present system of employing all kinds of city experts.

In 1917 the council appropriated $33,850.50 to the corporation counsel for this special fund. Later more money was needed and the revised appropriation brought the total for the year up to $43,850. For 1918 Mr. Ettelson is asking a fund of $30,000. The 1917 expenditures from the fund slightly exceed the appropriation, as $42,286.13 was paid out for miscellaneous services.

Lawyers Make Inroads.

Besides the real experts the lawyers drew heavily from the fund. The total paid for special legal services amounted to $13,322. Among the recipients of legal fees are attorneys who were employed in special cases and in several instances assistant corporation counsels' names are found on the list.

The amounts drawn as realty expert fees by individuals is modest compared with the fees the same men have drawn from other funds. Mr. Mesce, who has been paid thousands of dollars, received only $125. Mr. Mace's fees also are small in comparison with his pay for other city experting. His total from the city law offices reached only $2,525. W. M. Brinkman was paid $1,650. A second Brinkman, W. E., whose name does not appear in the city directory, was the recipient of $550 for special services.

Names Not in Directory.

The names of a number of special service beneficiaries of the legal fund do not appear in the city directory. One is Chester Cleveland Jr., who drew $36.18. T. J. Cavanaugh is another. His fee was $100. W. B. Holley and G. W. Holleman are others. The former drew $44.97 and the latter received $50. Edgar Thierault, who got $1,500, also is not listed in the directory. Another is S. L. Reily, who received $100.

Some of the special services appear to have been of a peculiar nature. R. Esenther, a clothing cutter, was paid $10.96 from the fund. One J. Whitson got a fee of $250. The city directory lists the only J. Whitson as a saloonkeeper in the black belt. A. J. Walbert's name appears in the same book without any designated occupation. He benefited $60 from the fund.

Harry McGeean, termed a brass worker, drew fees of $191.86. Several citizens designated as salesmen and clerks, were paid fees for personal service. Some of the names and amounts are: F. D. Downing, $20; R. E. Dallin, $550; C. S. Wren, $711.45, and A. T. Curry, $400. F. B. Gorman drew $500. The only man of that name in the city directory is called a laborer.

A number of men who drew fees from the special fund are architects, building experts, and engineers. These men were employed as witnesses and experts in city lawsuits.

"EXPERTS"

Payments from Fund of Corporation Counsel Total Thousands.

City real estate experts have drawn many thousands of dollars from the corporation counsel's personal service fund. Lawyers, engineers, clerks, politicians and tradesmen, ranging from clothing cutter to laborer also have been beneficiaries from this fund for experts of all kinds.

The names and amounts for the year 1917 are as follows:

Bentley, J. B.	$500	*Jossetti, Arthur	350
Boggiano, Hy.	500	Johnson, Alex.	500
Barquist, C. E.	116	*Kerr, W. B.	510
Boll [photog.]	122	†Kopf, C. W.	1,469
*Brinkma, W. M.	1,650	Krebbiel, F. A.	450
†Bishop, H. J.	750	†Lindsay, W.	45
†Ball, F. H.	205	*Lewandowski, J. J.	50
*Bihl, E.	50	†Mergentheim, Morton	250
*Bendle, F. C.	50	†Mathias & Sullivan	272
Brinkman, W.E.	550	Matthews, W.R.	473
Cox, H. J.	20	†Morrison, C.B.	258
Carson Co., C.E.	625	Mesce, F. H.	125
Chicago Guar. Survey Co.	115	Mace, A. C.	2,525
Curry, A. T.	400	*Mills, Walter	1,100
Cleveland, Chester Jr.	36	*McDonald, H.J.	750
†Cotter, J. G.	1,000	†McCabe, J. R.	833
Cavanaugh, T.J.	100	McGeean, H.	191
Chicago R. E. Index Co.	50	MacClasky & McClasky	364
Downing, F. B.	200	†Norton, A. A.	237
Dallin, R. E.	550	†Offield, J. R.	1,011
*Donohue, D. S.	1,500	†Passmore, J.H.	2,445
†Dyrenforth, Lee, Chitton & Miles	350	*Root, Fred K.	1,675
Esenther, R.	10	Rossiter, E.	200
Forrey, H. M.	331	*Robinson, T.	1,500
†Foster, G. P.	1,000	†Reid, F. B.	375
Fallon, K. E.	100	Reilly, S. L.	100
Gorman, F. B.	500	*Scown Bldg. Co., W. S.	5,835
†Grossman, J.F.	300	Scouten, T. B.	76
*Goldstine & Co., Harry	650	Thierault, E.	1,500
Gray, E. E.	100	Van Allen, C.H.	140
†Hamlin, H. F.	812	†Vail, D. P.	88
†Hornstein, Leo	4,555	Wright, G. B.	660
Halley, W. B.	449	Williamson, W. G.	300
Halleman, G.W.	50	Wren, C. S.	711
*Holmberg & Laverda	20	Whitson, I.	250
*Hedge, S. H.	250	Walbert, A. J.	60
Jackson, R. E.	12	Walton & James	423

*Real estate experts. †Attorneys.

LAWYERS AGREE ON OPPOSITION TO GAS PETITION

Every effort will be made by the city and state law departments to protect Chicago's interests in the petition of the Peoples Gas Light and Coke company for a 22 per cent increase in rates. The company asked the state utilities commission for authority to make the increase and is accused of ignoring its contract with the city.

Corporation Counsel Ettelson had a conference yesterday with Donald R. Richberg, special attorney for the city in gas litigation matters. Following this Mr. Richberg had a talk with James H. Wilkerson, assistant attorney general for the state.

All agreed that the city would vigorously fight the company's petition. The city's lawyers declared the petition would be rejected.

Mr. Richberg addressed the City club at noon on the gas rate matter. He recited the early history of the gas company. He said Roger C. Sullivan and his friends laid the foundation for "gouging" Chicago with high gas rates when they unloaded the Ogden Gas company on the Peoples company for $5,000,000.

Bishop McGavick Replies to "Big Brother" Critics

The Right Rev. A. J. McGavick, spiritual director of the Archdiocesan Union of the Holy Name society of Chicago, in reply to the suggestion in connection with the roundup of police characters, that the "big brother" movement is a hindrance to police effort, has written an open letter indicating the purpose of the brother movement as one of friendliness to men under 21.

"In the prosecution of that work," he writes, "we have just one object in view, and that is to bring as far as possible the influence of religion to bear on the boy's life."

The letter is written in protest against remarks made in a recent meeting of the city council to the effect that all big brother work be suspended.

New York's Penny Papers Advance Price to 2 Cents

New York, Jan. 24.—The 1 cent daily papers of Greater New York, both morning and afternoon, will advance their price to 2 cents beginning Saturday morning next.

The Evening Post, now a 3 cent paper, announced that beginning next Monday it would lower its price to 2 cents.

CITY 'LIABILITY BUDGET' GROWS TO $5,000,000

$787 Cermak - Gemmill Reporting Bill Is Held Up.

Chief Justice Olson of the Municipal court asked the city council committee on finance yesterday for an appropriation of $1,000 to pay for court reporting.

"The work has been done, but the bills are unpaid," said the judge.

It was shown that $787 of the unpaid bill was for reporting the Gemmill-Cermak controversy. This ran from Oct. 27 to Dec. 29 last year. On Nov. 17 the bill was $108 for that day alone and $82 for Nov. 10.

Must Wait Legislation.

Judge Olson will get the appropriation, that is, if a special session of the legislature grants the city financial relief. This, however, is not at all sure.

The committee solved the problem of unpaid bills and other appropriations it has been asked for by creating a "liability budget." This is a list of matters the city has no money to appropriate for. It will be sent to Gov. Lowden as one of the reasons for the request for a special session to give the city power to obtain more money by increasing taxes.

There is about $5,000,000 in the "liability budget" now. None of these requests can be allowed in the regular budget.

Would Oust Mrs. Rowe.

The committee took another shot at Mrs. Louise Osborne Rowe, commissioner of public welfare, by recommending that the leases for her headquarters in the City Hall Square building be canceled when they expire April 1. The committee refused to appropriate for Mrs. Rowe's department last year, but she obtained a judgment against the city for her salary. She is left out of this year's budget, despite the fact that Corporation Counsel Ettelson gave an opinion yesterday that she legally held her office until her "successor was appointed and confirmed by the city council."

Mr. Ettelson said the only way Mrs. Rowe's services could be dispensed with was to repeal the ordinance creating her department. The committee, however, seemed to pay little attention to this.

Several persons are urging a small appropriation for the commission for the encouragement of local art. This buys pictures by local artists. Nothing has been appropriated this year.

It was predicted that ordered retrenchment of $800,000 in the police department would fall short of this amount by a considerable sum.

NEWS PIRATING EXPOSED BY U. P. WITH SET TRAP

[BY THE ASSOCIATED PRESS.]

New York, Jan. 24.—The United Press association today announced that the International News Service [owned by W. R. Hearst], against which the Associated Press recently secured an injunction to prevent the pirating of news, had walked straight into a trap set by the United Press to show that the International News was pirating the news of that organization.

The International News incidentally brought into newspaper fame a hitherto unknown official, "Under Foreign Secretary Nelotsky," whose name, spelled backward, reads "stolen," with the "ky" thrown in "for Russian camouflage."

The United Press early today inserted "Nelotsky" in a dispatch from Petrograd, but soon afterward "killed" this name to all its papers. Within a short time, however, the United Press says that papers receiving the International News Service appeared with "M. Nelotsky" figuring prominently in an alleged dispatch from London recounting in a general way the same facts set forth in the United Press cable from Petrograd. The United Press says it made sure the Nelotsky story was sent over the wires of the International News. The story was printed in papers receiving the International News service in Boston, New York, Pittsburgh, Detroit, Chicago, Kansas City, San Francisco and elsewhere.

CARTOON MULES USED BY BISHOP TO RAISE MONEY

McCutcheon's Picture Furnishes Him Argument for Church.

A recent cartoon in THE TRIBUNE by McCutcheon in which mules were used to picture the Russian situation, is being used by Bishop Thomas Nicholson of the Methodist Episcopal church in pointing a lesson in church unity.

The description is part of an address advocating establishment of a fund of $1,000,000. Of the total $500,000 is for Chicago church work and $500,000 to be divided between the endowment fund of the ministers of the central Illinois conference and the Methodist hospital at Peoria.

Bishop Describes Cartoon.

Bishop Nicholson thus comments on the McCutcheon cartoon:

"It is time for team work. Did you see that very remarkable cartoon by Mr. McCutcheon in THE CHICAGO TRIBUNE recently on the Russian situation? If you did, you saw in one section of the cartoon about thirty great, big, sleek, fat mules, as fine a lot of mules as I have ever seen, a group of mules from the American plains. These thirty mules are standing with their heads together and their heels flying out. A pack of wolves is trying to attack them, but because the mules keep their heads together and their heels going the wolves are hurled through the air as fast as they come up. In the second part of the cartoon a group of Russian mules are shown. They are equally big and sleek, but instead of having their heads together they have their heels together, and they are kicking at each other as hard as they can.

Can Be Russian Mules.

"Now, my friends, we can play the Russian mule on this church business and kick the job to pieces and bring it to defeat; or we can play the wise part of the mules of the American plains and kick every fellow who attacks the cause for which we are working. This is no time for slackers or kicking mules."

Next Sunday the final subscriptions for the work in Chicago will be taken in the churches. A massmeeting of ministers and laymen will be held on Feb. 4, at which the results will be announced.

Bishop Nicholson declares in his address these campaigns for church work are patriotic, because without the churches the national morale could not be sustained.

Denied Pardon, Halpin Now Seeks Parole

Joliet, Ill., Jan. 24.—After being denied a pardon from the Joliet penitentiary, John J. Halpin, former captain of detectives in Chicago, has applied for a parole to the division of pardons and paroles, in session at the prison. Friends of the former police official are working in his behalf. The prisoner declares he is innocent of the charge on which he was convicted.

U. S. PLANS TO ASK EMPLOYERS' AID ON INCOME TAX

Will Urge Appointment of Private Clerk to Fill Blanks.

Factories, stores, and large employers are to be asked to designate one clerk from now to March 1 to assist the other employés in making out their income schedules, said Julius F. Smietanka, collector of internal revenue, last night. This action was determined upon because the department is far behind schedule.

It is planned that this clerk will be selected because of qualifications. When the work is done the department will send an employé to the factory, store, etc., to make an audit of the schedules thus prepared.

Answers to Questions.

Answers to questions received from readers of THE TRIBUNE, as given by government experts yesterday, are as follows:

Q.—Public school teachers' salaries are exempt. Retired teachers draw a pension of $400 a year. This is considered generally as deferred salary earned. If a pensioner in public schools is otherwise an income taxpayer is the pension subject to tax? A.—Yes.

Q.—I have an income of $400 a year from stock on which I owe $3,000, paying 6 per cent on the $3,000, or $180. Can I deduct the $180 from the $400 income from the stock in returning my income schedule? A.—No. Return the $400 under gross income and deduct interest under deductions.

Q.—I am carrying 100 shares of dividend paying stock on a margin. Can I credit myself with the interest paid on the loan on this stock, as I must turn in the dividends received as a part of my income? A.—Yes.

Supports Invalid Sister.

Q.—I am a bachelor, with an income of $1,250 a year, and have an invalid sister to support and tax to pay on vacant lots of $232. Would I be entitled to any deduction from the $250 over the $1,000? If not, what would be the tax on the $250? A.—As an unmarried man you must file a return, but you can make proof of head of family and be exempt up to $2,000.

Q.—Two brothers, each married, physicians, share equally net returns from their practice. No legal partnership has ever been formed, nor has either in any way ever been responsible for the other's individual debts. Each has a personal income aside from his profession, but in no way connected with each other. How shall the income tax be figured? A.—Each should file a personal return showing his gross income and general deductions.

A SPECIAL BILL!

Sunday's Program for Final "Tribune" Concert Favors the Popular Bohemian Composers.

Glenn Dillard Gunn, in making up his schedule for the third and last of THE TRIBUNE's series of concerts by the American Symphony Orchestra, has laid so much stress upon the popular works of the Bohemian composers that only one of any other nationality, Beethoven, is represented. However, the music of the Bohemians is not an exotic in Chicago. Both Smetana and Dvorák figure frequently in all orchestra programs, including those of the Chicago Symphony.

Both soloists for Sunday are of Bohemian descent. One is Miss Hattie Kovarik, pianist; and to her falls the sole non-Bohemian number—Beethoven's C-minor concerto. The other soloist is George Hrusa, violinist, who will play Dvorák's concerto.

Last Sunday Mr. Gunn included Dvorák's "From the New World" symphony, or part of it. For this Sunday he will give Kolar's suite called "Amerikana."

The concert will be at 3 o'clock, and seats are ready at the box office of the Studebaker theater. THE TRIBUNE later on will give a special Sunday series by the American Symphony in the public schools.

HISTORICAL SOCIETY LECTURES.

Mrs. Mary Ridpath Mann will give a lecture on Chicago history tomorrow afternoon at 3 o'clock at the Chicago Historical society, 632 North Dearborn street. T. P. O'Connor, the Irish statesman, spoke last night at the historical society to more than 500 persons.

MAGIC! HAVE IT ON THE DRESSER

Corns stop hurting then lift off with fingers.

Just drop a little Freezone on that touchy corn, instantly it stops aching then you lift that corn right off. No pain at all! Costs only a few cents.

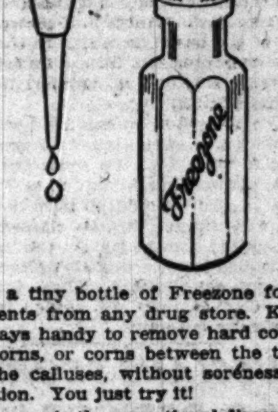

Get a tiny bottle of Freezone for a few cents from any drug store. Keep it always handy to remove hard corns, soft corns, or corns between the toes, and the calluses, without soreness or irritation. You just try it!

Freezone is the sensational discovery of a Cincinnati genius.—Advt.

This Cornet Outfit Only $35

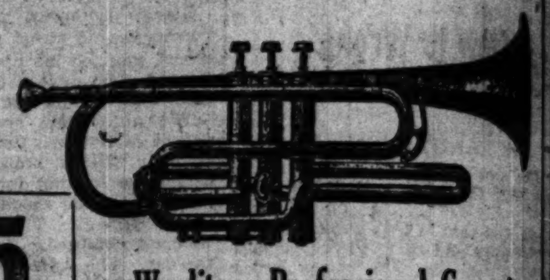

Wurlitzer Professional Cornet

(American Made)

We do not believe you will ever have another such opportunity to buy a cornet outfit at $35. The WURLITZER PROFESSIONAL cornet is musically perfect. It is guaranteed by us to be perfect in workmanship and material. The outfit includes one WURLITZER PROFESSIONAL model cornet (silver-plated), cornet carrying-case, mute, music rack, valve cleaner, instruction book, and silver plated mouthpiece. If you would like one of these outfits we advise you to act promptly, as there is a limited number at this price. You are welcome to inspect this outfit and will be under no obligations to purchase.

$5 Cash $1 Weekly

You Can Learn to Play This Saxophone in a Short Time

We do not exaggerate when we say that you can learn to play the WURLITZER AMERICAN saxophone in two to three months. The saxophone is the easiest of wind instruments to play, and is the most popular. It can be used for either solos, orchestra or accompaniment. No other instrument offers the professional more for his time and money. Why not learn to play this beautiful toned instrument? Our liberal terms of $1.00 per week enable you to play while paying. A visit of inspection places you under no obligation. Stop in today and we will teach you the saxophone scale in fifteen minutes.

TERMS AS LOW AS $1 WEEKLY

THE U. S. Government has purchased Wurlitzer Instruments for over 50 years

The Rudolph Wurlitzer Co.

329-331 South Wabash Avenue (JUST NORTH OF VAN BUREN)

"Beat the Game"—Save $10 on Your Clothing—Now

TAKE the elevator and save $10—save it, because we've refused to waste it. Save it because we're on the third floor, because we haven't any delivery system, because our business basis is spot cash. Save it on clothes that are right, guaranteed, smart, fine.

$17 & $20

THIS store has grown from a shop to a mighty store. We've saved our customers way over a million and a half dollars. For quality clothes at a sensible price, take the elevator and save $10. What do you say?

Monroe Clothes Shop

ELMER E. MARDEN, President

3rd Floor North American Building N. W. Corner State and Monroe Streets

Write to Dept. 1 and Get Our New Illustrated Style Folder

Open Saturday Night Until Nine

A special shoe, $6

WHEN you buy a pair of shoes you expect them to wear just about so long. Here are some shoes; good shoes; stylish shoes; buy them; they'll give you more wear than you expect of them. In black or tan, and very specially priced $6

The Chicago home of Johnston & Murphy shoes.

Maurice L Rothschild

Money cheerfully refunded — S. W. corner Jackson and State — Chicago Minneapolis St. Paul

Beautiful New Spring Dresses

NEW arrivals in exquisite effects for Spring wear. One may select from our present stock with the perfect assurance that the fabrics and styles are the newest creations from the best ateliers. Come up today and see the beautiful styles. All priced within the reach of modest means.

Wool Jersey Dress

IN this Wool Jersey model is represented the most favored in next Spring's fashions. A most chic production of the dressmaker's art. Comes in Beige, Castor, Blue, Purple. Specially priced at **$18.50**

Other Jersey Dresses to $35.00.

Silk Taffeta Dress

THE Silk Taffeta used in the dress shown is extremely distinctive and popular. Embroidered with soutache braid—has Georgette sleeves and jacket with bustle effect. Priced at **$23.50**

Other Silk Dresses $15.00 to $45.00.

Radical Reductions on Coats, Suits, Dresses, Skirts and Blouses still continue in our Clearance—a wonderful economy opportunity.

The KING-KELLY co.

TWO STATE STREET SHOPS

10TH FLOOR, STEVENS BLDG. 17 No. State Street — 8TH FLOOR, MENTOR BLDG. 39 So. State Street

CHANGES IN TRAIN SCHEDULES

Effective Sun., Jan. 27, 1918.

No. 10 Daily—Express to Akron, Pittsburgh, Washington and Baltimore. Lv. Chicago 7:30 A. M. (55 minutes earlier.)

No. 8 Daily—"Washington Special"—To Akron, Pittsburgh, Washington and Baltimore. Lv. Chicago 10:00 A. M. (45 minutes earlier.)

No. 6 Daily—"Washington Limited"—To Pittsburgh, Washington and Baltimore. Lv. Chicago 5:00 P. M. (45 minutes earlier.)

No. 16 Daily—To Wheeling, Akron, Pittsburgh, Washington and Baltimore. Lv. Chicago 9:00 P. M. (One hour earlier.)

City Ticket Office, 236 So. Clark St. Phones Wabash 3242; Harrison 6253.

BALTIMORE & OHIO

Don't Neglect your stomach. Keep it strong and well. When food disagrees with it, strengthen it with

BEECHAM'S PILLS

Largest Sale of Any Medicine in the World. Sold everywhere. In boxes, 10c., 25c.

This Will Remove Hair or Fuzzy Growths

(Toilet Tips)

A safe, certain method for ridding the skin of ugly, hairy growths is as follows: Mix a paste with some powdered Delatone and water, apply to hairy surface about 2 minutes, then rub off, wash the skin and the hairs are gone. This is entirely harmless and seldom requires repeating, but to avoid disappointment it is advisable to see that you get genuine Delatone.—Advertisement.

FOR EVERY HOME—THE TRIBUNE

QUALITY IS THE BASIS OF TRIBUNE ADVERTISING

...utfit

...sional Cornet
(... Made)

... will ever have an... to buy a cornet ...LITZER PROFES... ...ically perfect. It is ...perfect in workman... ...outfit includes one ...ESSIONAL model ...cornet carrying-case, ...cleaner, instruction ...mouthpiece. If you ...se outfits we advise ...s there is a limited ...You are welcome to ... will be under no ...

...to Play This
...Short Time

...ot exaggerate when ...at you can learn to ... WURLITZER ...CAN saxophone in ...hree months. The ... is the easiest of ...ruments to play, and ...st popular. It can ...or either solos, or... accompaniment. No ...trument offers the ...al more for his time ... Why not learn to ... beautiful toned in... Our liberal terms ...er week enable you ...hile paying. A visit ...ion places you under ...tion. Stop in today ...ll teach you the saxo...le in fifteen minutes.

...S AS LOW AS ...1 WEEKLY

...s purchased ...per 50 years

...litzer Co.
... Avenue
...UREN)

...al shoe, $6

...u buy a pair of ...u expect them to ...out so long. Here ...oes; good shoes; ...; buy them; they'll ...re wear than you ...em. In black or ...ery specially $6

...home of Johnston & ...rphy shoes.

...thschild
...d State — Chicago, Minneapolis, St. Paul

...n't Neglect
...omach. Keep it strong ...ell. When food dis... ...ith it, strengthen it with

...ECHAM'S PILLS
...e of Any Medicine in the World. ...ywhere. In boxes, 10c., 25c.

...Will Remove ...r or Fuzzy Growths
(Toilet Tips)
...certain method for ridding ...of ugly, hairy growths is ... Mix a paste with some pow... ...latone and water, apply to ...face about 2 minutes, then ...wash the skin and the hairs ... This is entirely harmless ...m requires repeating, but to ...appointment it is advisable to ...you get genuine Delatone—...ment.

...TY IS THE BASIS OF ...UNE ADVERTISING

FT. SHERIDAN PUTS CHICAGO BACK ON BOXING MAP

FANS SEE PROS MIX IN FIGHTS TO DECISIONS

Freedman Defeats Hammer; 1,500 at Contests.

"Tribune" Decisions

...sions of "The Tribune" fight repre...tives are:

Fort Sheridan, Ill.—Sailor Freedman beat ...Hammer [10]; Billy Cepak beat ...y Foley [6]; Kid Hogan and Harry ...ller fought a draw [6]; Soldier Lee ...Bugler Johnson [4]; Soldier Croker ...Soldier Bramsway [4].

Milwaukee—Jack Malone knocked out ...g Denny [8]; Young Mendelsohn beat ...y Mitchell.

...ck Island—Mike Dundie beat Johnny ...ble [10].

BY RAY PEARSON.

Fort Sheridan, Ill., Jan. 24.—[Spe...l.]—Ain't it a grand and glorious ...' to sit at a ringside and watch ... to a decision with the five ...ce mitts?

...was tonight at Fort Sheridan, and ...ybody left the post gymnasium ...ing just that way. The feature at...ction resulted in a decision for Sai... Freedman over Ever Hammer in ... rounds.

It was the first show at the fort ... to the public, with the post gain... the profits, and, although the prof... were not large, they were equal to ... card presented. If Freedman and ...mmer can draw 1,500 fans thirty ...s from Chicago it is a cinch a ...y card and will draw a lot more.

Other Shows Already Planned.

There are going to be more fights. ...ady moves are being made to stage ...contest between Bill Brennan and ...k Dempsey, heavyweights, for the ...t show.

After the bouts Col. Burkhardt said: ...am satisfied with the way the bouts ...re handled. It is my desire to incul...e a spirit of aggressiveness in the ...n at the post, and I hope by these ...hibitions to overcome the reticence ... many men who hesitate to don the ...ves."

The main attraction was about as ...pected. It was a mixture of ...estling and boxing, mainly due to ...mmer, who was outpointed and out...ght in every round except the first, ...ich was even.

Freedman Punishes Foe.

The sailor fought as well as could ...expected against the Swede, but had ...sed his right hand more often it is ...ible he might have terminated the ...p before the limit of ten rounds ...been reached. When Freedman ...and his right it made quite an im...sion on Hammer. Freedman ...ght the gore from Ever's nose in ... second round, and in the fourth ...mmer's left eye was closed nearly ...ight as the bars in Chicago on Sun...

The tenth round was the best of the ...p. Freedman, trying for a knock... tore into the Swede like a wild... but Ever, although badly pun...d, stuck along to the gong. Ever ...a weary boy as he went to his ...er, and he probably though of ...er There" as the post band played.

Bouts Draw Crowd of 1,500.

The kickoff for the first big boxing ...w in Illinois in more than a dec... was all that could be expected, ...ugh there was plenty of room for ... spectators than were present in ...post exchange gymnasium. About ... fans came from Chicago, with ...of Uncle Sam's men of the For... infantry stationed at the camp, ... up a total of 1,500. Uncle Sam's ... mixed with the Chicago fans, ... with them, and enjoyed the ... probably more than did the vis...

The select army circle, headed by Col. ...hardt, commander of the post, oc...d one side of the ring on the ..., and not one of the officers ... seeing a punch. The expres... on their faces indicated their ...y of boxing, but, with the chance ... may be censored, I'll not essay ...opinion as to what they think of ...blooded sport.

Neither is it up to us to say what a ... gathering of women occupying an ...sive little gallery near the ring ...ght. But they saw the first round ...ght and they were there with eyes ...d on the ring when the final gong ...nged.

Soldiers Mix in First Clash.

The first guns were fired in the night ...attles by a couple of soldiers, Cro... of Company L and Bramsway of ...pany F, Croker, the stronger, win... the verdict of Referee Lieut. ...ght. Clean of limb and in perfect ...sical condition, but lacking in fine ...s of pugilistic science, both waded ... wallop their way to victory. Cro... the harder hitter, poked many a ... punch to Bramsway's face.

The second battle of the colors was ...irlwind four round slugging en...er between a couple of walter...s, Soldier Lee of Company K ... Bugler Johnson, same company. ...won, but Johnson fought under a ...ap. If the bugler had been ...a hair net by his sweetheart he ...have been more successful, for ...blonde locks continually blocked ...vision and he couldn't see the ... coming.

Hogan and Mueller Draw.

...Hogan had a tempestuous time ...with Harry Mueller of Chicago in ...first bout of the chaps who wallop ... coin, but managed to eke out .... Both are Chicago kids. Muel...ored Hogan in the first and sec...rounds, and it looked like "20" ...soapy boy champion. But he ...back and caught Mueller fought ...

...re's little space to tell about ... Cepak-Jimmy Foley semi... Cepak won the decision in ... rounds at 138 pounds.

THE GUMPS—ANDY GETS A PLUG HAT.

In the Wake of the News
By RING W. LARDNER

KILLING TIME.

J. L. S. writes: "I work in the loop and have an hour off for lunch. I cannot afford enough money to make the meal last an hour. Usually I am through in twenty minutes. I am in the habit of spending the balance of my hour at picture shows, but on Tuesdays, under the fuel conservation order, picture houses are closed. What can I, and other workers like me, do to while away the Tuesday noons?"

REPLY.

There are so many amusing things to do that we cannot possibly mention half of them in our limited space.

As Tuesday is a meatless day, you probably order fish for your lunch. Patronize a restaurant which serves shad. Your spare time between the end of the meal and the resumption of work can be very pleasantly and usefully employed in removing bones from the dense tissues which invest the teeth and cover the adjacent parts of the jaws.

Go into a music store and pretend you are going to buy a phonograph or a player-piano, or that you have one or the other and are in search of new records. There are more than enough music shops in the loop to insure you a free concert on every one of the remaining nine Garfieldian Tuesdays, and you won't be suspected if you're

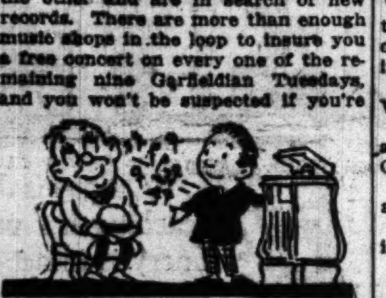

careful not to visit the same one twice. You can avoid making excuses for not purchasing by quietly sneaking out while the salesman is changing records.

The Art institute is good for forty minutes if you've never been there.

Go to the public library and ask for a book with nine long or eighteen short chapters.

A building is being constructed at the corner of Randolph and Dearborn.

In a window on Monroe, between Dearborn and Clark, there's a man always making pancakes.

On State, between Randolph and Lake, and on Madison, west of Franklin, there are bird and animal stores with window displays.

Somewhere on Dearborn, an unembarrassed tobacconist fashions Havana cigars behind transparent plate glass.

With the pavements in their present condition, horses are continually falling and frequently getting up again.

At some buildings they unload coal from the front, and by standing on

tiptoe it is possible to get a glimpse of this almost obsolete combustible as it chutes the chute.

Visit the alley between me and McVicker's and study languages.

There is a window display of straw and Panama hats on Madison between Clark and La Salle.

Or you can stand near a traffic cop and listen.

Or you can stand at State and Madison and look.

* *

The attention of members of the Dugan club is called to the motion picture, "Beauty and the Rogue," in which one Orral Humphrey plays the part of Bill Dorgan. Loyal Dugans will, we are sure, resent this sacrilege. There is only one Bill Dorgan, and attempts at imitation are distasteful in the extreme.

A. A. U. OFFER TURNED DOWN BY WAR DEPT.

New York, Jan. 24.—[Special.]—The war department, through Dr. Joseph E. Raycroft of the War Department Commission on Training Camp activities, has declined the offer of the Amateur Athletic union to offer prizes and conduct divisional championships in cross country running, boxing and wrestling at each of the thirty-two national army cantonments and national guard encampments throughout the country.

Dr. Raycroft's refusal to include the proposed program for championship fixtures was contained in a letter sent to Frederick W. Rubien, secretary-treasurer of the A. A. U.

What action the A. A. U. will take now must await the full consideration of every member of the A. A. U. championship committee.

DEMPSEY-SMITH BATTLE TONIGHT

Whether Jack Dempsey is the makings of the man who some day will combat Jess Willard for the championship or whether he is just a second rate heavyweight will be demonstrated tonight at Racine, where he meets Homer Smith in a ten round no decision contest.

Smith isn't a Jess Willard. He isn't even a contender for championship consideration at this time, but he is a young, tough giant of 6 feet 2 inches with plenty of strength and able to give and take a lacing. If Dempsey can score a decisive win he will be recognized as one to be given serious consideration against men of Fulton's and Willard's class.

Manager Jack Kearns believes Dempsey will score a knockout inside of five rounds. Sam Langford has Smith keyed to his best. The big fellow weighs 200 pounds, and at that figure is fit.

Fulton Sued for $1,000 by Brother After Row

Lincoln, Neb., Jan. 24.—Papers were served last night on Fred Fulton, heavyweight pugilist, making him defendant in a $1,000 damage suit brought by his brother, George Fulton. The suit is the result of an encounter between the two brothers at Beatrice, Neb., last night, when the pugilist, it is charged, struck the brother when the latter presented a claim for $100 which he alleged was due him.

FANNY DURACK TO VISIT U. S.

San Francisco, Cal., Jan. 24.—According to cable advices, Miss Fanny Durack of Australia, champion amateur girl swimmer, will arrive in this city in June. She will make a tour of the country, meeting the best of the American girl swimmers.

"OVER THERE"

Tennis Champion Adopts Mongrel Dog as Field Artillery Mascot.

BOSTON, Mass., Jan. 24.—[Special.]—R. Norris Williams, national tennis champion, now a lieutenant in the field artillery in France, has become "godfather" to a little mongrel dog that answers to the name of "Toto." Williams writes that Toto is the mascot that is going to see him safe through the war. He will bring him back to America with him when he returns.

The interesting little story involved in the acquisition of Toto is told by Williams in a letter just received by his mother, Mrs. C. G. Williams of Newton. This portion of the letter follows:

"Out on the range a small dog wandered round and finally came to us. I have decided to name him Toto—all good French dogs seem to have that name—and he answered at once when I applied it. He is a little, long haired, black mongrel rascal, but he's intelligent, and certainly is getting fond of me.

"After breakfast he jumps on the truck to go with us, but once we begin firing he wanders away to hunt for himself. The moment the truck leaves he reappears from somewhere and keeps dutifully with us the remainder of the day."

ROLFE, CHICAGO, IN GOLF FINAL

Belleair Heights, Fla., Jan. 24.—[Special.]—R. T. Rolfe of Chicago defeated Burton Preston of Mansfield, O., in the January tournament, 4 and 3. He will meet W. Parker Seely of Brooklawn tomorrow in the 36 hole final. Seely was an easy winner over A. J. Carty of Philadelphia, 4 and 3. Summary:

First sixteen—R. T. Rolfe, Chicago, defeated Burton Preston, Mansfield, O., 4 and 3; W. Parker Seely, Brooklawn, defeated A. J. Carty, Philadelphia, 4 and 3.

Second sixteen—R. H. Proget, Baltusrol, defeated G. L. Bradshaw, Chicago, 3 and 2; W. L. Allen, Philadelphia, defeated J. B. Brennan, Wollaston, 4 and 3.

Third sixteen—P. A. Wrenn, New York, defeated F. S. Fish, South Bend, 4 and 3; Louis Brown, Oakmont, defeated M. C. Jones, Memphis, 5 and 4.

Fourth sixteen—C. W. Rhodes, Cambridge Springs, defeated T. W. Kennedy, Dubois, Pa., 3 and 2; F. H. Rackham, Chicago, defeated W. H. Bowman, Audubon, 2 up.

Downey to Battle Eagan at Milwaukee on Feb. 7

Bryan Downey and Joe Eagan will battle before Frank Mulkern's club in Milwaukee Feb. 7, weight to be 150 pounds at 3 o'clock. The match was closed here yesterday. On the same card will appear Sailor Friedman and Jack White.

ALEXANDER INSISTS HE'LL NOT JOIN CUBS UNLESS GIVEN BONUS

BAKER CHILLS BONUS

New York, Jan. 24.—[Special.]—William F. Baker, president of the Phillies, at his home tonight said: "I am not going to give Alexander any part of the money paid by the Cubs in the recent Alexander-Killifer transaction. As far as the Philadelphia club is concerned, the incident is closed, unless Alexander is drafted and the deal falls through. It is up to Chicago to satisfy Alexander."

Omaha, Neb., Jan. 24.—Grover Alexander, the pitcher for whom, with his battery mate, Catcher Killifer, the Chicago Cubs paid $50,000, tonight admitted he had informed President Weeghman of the Chicago club he would not play ball next season unless given part of the purchase price.

The former Philadelphia star contends he originally cost the Philadelphia club only $750, that he served it faithfully, and that he thinks he is entitled to part of the money the club received for his contract. He said that when the Chicago White Sox purchased Eddie Collins from Philadelphia, Collins was presented with $15,000 by Charles A. Comiskey.

Alex Wants $10,000.

Weeghman, Alexander said, told him to make his request to William F. Baker, president of the Philadelphia club. Although Alexander has declined to say what amount he would demand, his friends say he will ask for $10,000.

The big pitcher is eligible for military service, having been placed in class one in the selective draft, although he filed a claim for exemption on account of a dependent mother.

Weeghman is Hopeful.

Kansas City, Mo., Jan. 24.—"I am confident Alexander will appear in a Cub uniform this year," Charles Weeghman, president of the Chicago Cubs, declared late today. Weeghman came from St. Paul, Neb., Alexander's home, where he had gone for a conference.

Weeghman admitted he and Alexander had discussed salary matters, but declined to say with what result. He said his purpose in coming to Kansas City was to arrange a series of games with the local American association team when the Cubs return from the spring training camp in California. April 12 and 13 were the dates tentatively chosen.

DEAL FIRST CUB TO ACCEPT TERMS

The first Cub ball player to accept terms for the coming season is Charley Deal, third baseman. A letter from Deal reached the Cub offices yesterday acknowledging receipt of his contract and stating the terms were satisfactory. He said he would return the document signed in a few days.

So far only one contract is in the possession of the club, and that is Alexander's, which was turned over by the Philadelphia club. The other contracts were mailed out recently. Deal is wintering in Chicago. He said in his letter he was counting upon being the regular third baseman next season.

From New Orleans came a letter from James Roy Walker, a young righthanded pitcher of more than ordinary promise. Replying to a request from Manager Mitchell that he be in physical trim when he reports at the training camp, young Walker stated he would devote a month previous to the trip to getting into shape.

Drafting of Charts Waits Recovery of Ban Johnson

Pittsburgh, Pa., Jan. 24.—The work of the schedule drafting committee of the National and American leagues, in session here, was suspended today by the sudden illness of B. B. Johnson, president of the American league. It had been planned to complete the two schedules tonight. Mr. Johnson's illness is not serious.

AT THE BILLIARD ROOMS.

Charley Le Gros defeated Harry Burton of the Dearborn, 45 to 26, in their Chicago league match at the Casino, going out in fifty-three innings.

Simon defeated Davison [32], 30 to 30, in the tournament at Foley's. De Lorme will play Lane tonight.

At Burdick's room Johnson defeated Nell, 30 to 12. Starr and Seabrook tonight.

William Burdick and Charley Morin informally opened their new room at 116 West Madison street yesterday. The formal opening will be held later.

HEAL WINS FROM MOORE.

Toledo, O., Jan. 24.—[Special.]—Hugh Heal of Toledo won the second game from George Moore, New York, in the Three Cushion Billiard league, 50 to 40, in ninety-three innings. Heal's highest run was 4, with Moore having 3.

SILVER SKATES

Paul Quirk Enters for "Tribune's" Two Mile Derby Feb. 10.

BY WALTER ECKERSALL.

PAUL QUIRK, another speedy product of Chicago's parks and playgrounds, yesterday sent in his entry for the second annual Silver Skates two mile derby of THE TRIBUNE to be held at Humboldt park Feb. 10.

When a boy there was not much incentive for Paul to follow skating because of the small number of tournaments held for youngsters. He stuck to his favorite sport, however, and showed such improvement in novice races that he soon was placed in higher classes.

In all big races held so far this season, Quirk has not failed to win a prize. He can skate short or long distances with equal success, and is determined to make a strong bid for THE TRIBUNE'S handsome prize. He will skate for the Franklin Skating and A. C., while his brother Henry will glide under the colors of the Northwest Sportsmen's club.

* *

As the Silver Skates Derby will be the most important this year, there is intense rivalry between clubs. Each organization claims a prospective champion. President Ryerson of the Northwest Sportsmen's club asserts his club will be well represented not only by contestants but also by spectators.

Members of the Norwegian Turners, whose representative, Brick Larsen, is ruling favorite for the honors, will turn out in force and may have its band on hand to liven up the doings. The Franklin club, with Paul Quirk as its best bet, will also send rooters.

* *

The total list of entries was swelled to seventy-one by the receipt of yesterday's mail. As entries do not close until Feb. 7, the total list of nominations may approach the 200 mark.

TWO SKI STARS BEAT RECORD AT CARY HILL

Henry Hall, holder of the world's long distance ski jumping record, yesterday showed he is ready for the national championship meet at Cary Sunday. After Ragnar Omtvedt, professional title holder, had beaten the informal record for the Cary slide, Hall went him three feet better. Omtvedt's leap was 175 feet. Hall notched 178 feet. Neither record will be accepted as both men fell after landing.

Entries for Sunday's meet closed yesterday with about seventy-five candidates in all divisions. In class A, embracing professionals, about twenty will compete. The majority of the jumpers are entered for the B division, the amateur class, with the remainder in the boys' competition.

Departing time for the special trains to the Cary slide was changed yesterday. The trains now will leave the Madison street terminal of the Northwestern railroad at 9:30, 10:40, and 12:30 o'clock.

Chicago Stars to Skate at Milwaukee Sunday

Racers and rooters from the Northwest Sportsmen's club will invade Milwaukee Sunday for the Derby scheduled there at Washington park under the direction of the Washington Park Skating club, with the sanction of the Western Skating association. Art Staff, Brick Larsen, Fred Buendgen, and William Steinmetz will be among the Northwest stars who will compete.

INDIANA, 24; DETROIT U., 15.

Bloomington, Ind., Jan. 24.—[Special.]—Indiana defeated Detroit university basketball team, 24 to 15, this afternoon.

MATHISEN DECLINES TO SKATE BAPTIE ON CHANGED COURSE

St. Paul, Minn., Jan. 24.—Refusal of Oscar Mathisen to skate over a reconstructed course resulted in the calling off of the races scheduled between him and Norval Baptie at the Hippodrome tonight. The quarter mile, mile, and two mile events were carded.

According to Tom Eck, who came here from Chicago to lay out the course, the track used Tuesday night was discovered by Baptie after Tuesday night's race to be twelve feet too long.

Mathisen Balks.

Eck and Baptie this afternoon marked out a new course. Mathisen, who claims to have known nothing of the action until he arrived at the rink tonight, refused pointblank to go through with the schedule on the new track.

Mathisen claimed the course used Tuesday night was of the same length as that of last year, on which he set one record.

McLean to Meet Mathisen.

Bobby McLean of Chicago and Mathisen, who are scheduled to race Sunday and Tuesday, will confer tomorrow to decide on a track for their races.

McLean saved the day for the fans tonight by doing some wonderful fancy skating after the scheduled events were called off.

McKinley High Majors Beat Schurz Team, 8 to 3

McKinley High heavyweights and Schurz played a tight battle at McKinley, the home team winning, 8 to 3, after being behind, 3 to 2, at the half. Farber's free throws won the game, as he missed only one in seven tries. Good guarding was responsible for the small score. Lineup:

McKinley [8].	B	F	P	T	Schurz [3].	B	F	P	T
Farber, rf.	0	6	0	1	Zacisiwicz, rf	0	0	1	0
J. Walter, lf.	0	0	0	0	Heyn, lf.	0	0	0	3
Stein, c.	1	0	0	0	Conlin, c.	0	0	1	1
Golan, rg.	0	0	1	0	Gordon, rg.	0	0	0	0
Rosenzw'g, lg	0	0	2	0	Hubert, lg.	0	1	1	0

Free throws missed—Farber, Hubert [3].

OAK PARK, 31; BLOOM, 18.

Oak Park's heavyweight basket team rang up its fourth straight victory in the Suburban Prep league last night when it trimmed Bloom on the loser's floor, 31 to 18. The visitors piled up a 19 to 3 lead in the first half. Reininga was scoring star with seven ringers. Toll shot five for Bloom. Lineup:

Oak Park [31].	B	F	P	T	Bloom [18].	B	F	P	T
Uteritz, rf.	3	1	0	3	Horn, rf.	1	0	0	0
Reininga, lf.	7	0	0	0	Toll, lf	5	0	2	1
Burt, c.	4	0	1	0	Murphy, c.	1	4	0	4
Ratcliffe, rg.	1	0	0	0	Fetherling, rg	0	0	0	0
Schwab, lg.	0	0	1	1	Krauczum's, lg	0	0	1	0
Sinden, lg.	0	0	0	0	Mount, lg.	0	0	0	0
Dicus, lf.	0	0	0	0					
Barney, rg.	0	0	0	0					

MORGAN PK., 53; ST. RITAS, 12.

Morgan Park academy heavies defeated St. Rita college on the cadets' floor, 53 to 12. The feature was the basket tossing of Capt. Moore of the winners, who sunk twelve. Iten helped with five. Lineup:

Morgan Park [53].	B	F	P	T	St. Rita [12].	B	F	P	T
Moore, rf.	12	7	1	0	G. Henry, rf.	1	0	0	0
Loeffler, lf.	2	0	1	0	Long, lf.	3	0	2	0
Georage, c.	2	0	1	0	Harrington, c.	0	4	4	0
Curtis, rg.	0	0	1	0	Hoven, rg.	0	0	0	0
Hansen, lg.	0	0	1	0	P. Henry, lg.	0	0	1	0
Gates, lf-rg.	1	0	1	0	Callahan, c.	0	0	1	0
Bullington, c.	1	0	1	0					
Iten, lf.	5	0	0	0					

MARSHALL, 16; HARRISON, 3.

Marshall High lightweights invaded Harrison Tech gym and treated the home team to a 16 to 3 licking. The Harrison points came in the first half, which ended 9 to 3. All the Marshall tossers broke into the scoring column. Lineup:

Marshall [16].	B	F	P	T	Harrison [3].	B	F	P	T
Sargent, rf.	2	0	1	0	Nelson, rf.	0	1	0	0
Friedman, lf.	1	0	0	0	Eisenstein, lf.	0	0	0	0
Lieschen, c.	1	0	0	0	Doezal, c.	1	0	2	1
Wolfe, rg.	1	2	0	0	Ferdinand, rg.	0	0	0	0
Epstein, lg.	1	0	0	0	Witous, lg.	0	0	0	0
Miller, lg.	1	0	1	0	Block, rf.	0	0	0	0

HEBREW GIRLS TO PALATINE.

Girl basketball shooters of Chicago Hebrew Institute will invade Palatine, Ill., tomorrow night for a return game with the Palatine High school girls' team. In a previous clash here the C. H. I. girls won, 16 to 6. In eight games this season the institute team has met only one defeat.

Exhaust Echoes
By SHEPPARD BUTLER

JUST to make sure the stage is properly set for the opening of the eighteenth annual Chicago automobile show at the Coliseum, First Regiment armory, and Greer building tomorrow afternoon, the lights will be turned on tonight so that all the exhibitors and a few others may have a private view of the attraction and discuss possible finishing touches.

Manager Samuel A. Miles stated there still were a few cars to be put in place, but that he had been assured all would be here by tomorrow morning and that everything would be ready for the general public in the afternoon. Most of the exhibitions have already been installed.

* *

A casual view of the cars already on the floor leads an observer to believe body types will be the big thing in the show, as most of the changes during the last year seem to be in the line of refinements. Attractive finishings, many in blue and brown, catch the eye of the visitor. Another noticeable feature is the display of cars which can be quickly changed from open to closed autos, indicating that the "all weather" car is coming more and more into favor.

It is estimated that fully 23,000 dealers will be represented by visitors at the show, which extends through next week. Hotels and clubs are prepared for a big rush of show visitors from all parts of the middle west.

* *

The regular ticket was launched at the Chicago Automobile club last night when 100 members of the organization attended a dinner given by the nominating committee and unanimously indorsed the candidacy of Charles ["Poppsy"] Herendeen, who was named president for 1918. The popularity of the candidate is such that no opposition is expected, although it was hinted that a good natured contest might be waged for at least one of the other offices. In addition to Mr. Herendeen, the other candidates selected were as follows:

First vice president, John W. Maguire; second vice president, E. C. Miller; secretary, Burley B. Ayers; treasurer, William Tilden; directors, George B. Dryden, B. F. Affleck, Harry P. Branstetter, and J. J. Barclay.

The principal speaker, who came on in advance of the automobile show for the purpose of addressing the members, was C. G. Sinsabaugh, former secretary of the C. A. C., as well as chairman of its contest committee, and now editor of Motor, New York. Mr. Sinsabaugh selected as his topic "The Reflux Influence of Thought as Applied to 1918 Contests." Among others who spoke were Albert N. Eastman, B. B. Ayers, Lloyd H. Wilson, and J. T. Brown. W. Cary Lewis acted as toastmaster.

CHARLEY ELLIS BEATS M'COURT IN CUE FEATURE

Milwaukee Sou'paw Wins Tourney Contest by a Score of 50-36.

Games Today

1:45—G. Moore vs. C. Jackson.
3:15—McCourt vs. Morin.
7:45—Layton vs. J. Moore.
9:15—Cannefax vs. Heal.

BY JOE DAVIS.

Charley Ellis of Milwaukee scored a decisive victory over Charles McCourt of Cleveland in the feature match of the second day's play in the three cushion tournament for the American billiard players' fund at the Inter-Ocean building last night.

These former world's champions met in the final game, Ellis winning, 50 to 36, in sixty-six innings. McCourt opened, showing a fine stroke, and apparently had the speed of the table down to a nicety. He scored twenty-one points in twenty-one innings and led, 21 to 15. Then for twenty innings his score sheet resembled that of the average coal bin, as he made only three singles. Score:

ELLIS — 1 0 0 0 0 0 0 3 1 0 0 0 3 3 2 0 0 0 0 1 2 0 2 0 0 0 0 0 0 1 0 0 3 0 0 1 1 2 0 3 0 1 0 0 1 1 1 0 1 0 0 1 1 3 0 2 1 1 1 2 1 0 1 0 1 1 1—50. Innings, 66; high run, 3.

McCOURT — 1 S 1 0 1 2 0 1 0 1 5 0 0 0 0 0 2 2 0 2 0 0 0 0 0 0 0 0 0 0 1 0 0 0 1 0 0 0 1 0 1 0 1 2 1 1 0 0 2 0 0 0 0 0 0 1 0 0 0 1 0 0 1 0 0 1—36. Innings, 66; high run, 5.

Moore Wins from Jackson.

In the opening night game John Moore of Chicago defeated Clarence Jackson of Detroit, 50 to 43 in seventy-eight innings. It was a protracted battle in which the men were practically on even terms all the way. They tied at 37 and again at 43 and 43. Score:

MOORE — 1 0 0 0 5 0 0 0 1 0 0 1 3 0 0 0 0 5 0 0 1 2 0 1 1 0 1 1 0 1 0 0 0 1 0 0 0 0 0 2 1 2 0 0 0 0 3 0 0 0 2 1 1 0 0 0 0 0 0 0 5 0 0 0 1 1 5 0 0 0 1 0 0 1 0 5 0 2—50. Innings, 78. High run, 5.

JACKSON — 2 0 0 0 0 0 0 0 1 0 0 0 0 0 2 7 0 1 1 1 0 0 1 0 0 1 S 0 1 0 0 0 1 0 2 1 2 0 0 0 0 1 0 1 1 0 2 0 0 0 0 0 0 1 0 1 0 1 2 0 2 0 0 5 0 0 0 0 1 5 1 1 2 1 0 0 0 0 0 0 0—43. Innings, 78. High run, 7.

S indicates safety.

Capron Beats Layton.

Joe Capron of Chicago won the afternoon game, defeating John Layton of Detroit, former world's pocket billiard champion, 50 to 42, in seventy-two innings.

IN "SKIDDY" SLUSHY WEATHER car control is less certain. The Hartford Shock Absorber prevents damage by parrying the blow and absorbing the bump.

TAKE A "CASCARET" TONIGHT AND SEE!

Spend a Dime! Liven Your Liver and Bowels and Feel Fine

Enjoy life! Your system is filled with an accumulation of bile and bowel poison which keeps you bilious, headachy, dizzy, tongue coated, breath bad and stomach sour—Why don't you get a 10 cent box of Cascarets at the drug store and feel bully. Take Cascarets tonight and enjoy the nicest, gentlest liver and bowel cleansing you ever experienced. You'll wake up with a clear head, clean tongue, lively step, rosy skin and looking and feeling fit. Mothers can give a whole Cascaret to a sick, cross, bilious, feverish child any time—they are harmless—never gripe or sicken.—Advertisement.

THE HUB
Henry C. Lytton & Sons
N. E. Corner State and Jackson

Sensational Shoe Savings at $4.85

These shoes are reduced from higher priced lines that are still increasing in value with the advancing prices daily quoted in the leather markets. This great shoe reduction sale, however, offers lowered prices in order to maintain the special money-saving opportunities always characteristic of our January clearance sales. This shoe is a particularly strong value at $4.85.

Other shoe savings at $3.85, $5.85, $6.85, and $7.85.

Shoe Sale on Main Floor.

LAW IS INVOKED TO ASSURE TEST FOR LIBRARIAN

Merit Board Threatens to Punish Any Interference.

Persons who seek to interfere with the civil service commission's board of examiners to select a new librarian will be prosecuted, Charles E. Frazier, president of the commission, said last night.

Mr. Frazier was commenting on a rumor that certain organizations and individuals were seeking to have Herbert L. Putnam, librarian of congress, who is one of the three members of the board, withdraw.

Calls Attention to Law.

"I don't believe there is anything to the report," said Mr. Frazier, "but I can say this: There is a section of the civil service law which provides a prison sentence and a fine for persons who interfere with a civil service examining board. We might be compelled to use this section if there is anything to the rumor.

"Some organizations and individuals have allowed their zealous interest to get the better of the judgmetn in seeking to have the personnel of the examining board changed."

Denies Johnson Rumor.

Mr. Frazier also took occasion to deny another rumor that was afloat. This was that Alexander J. Johnson, who resigned as a member of the civil service commission to take the librarian's examination, might be second on the eligible list, when it is posted. The person highest on the list will be appointed, but must serve a six months' probationary period to have a permanent claim to the job. It was rumored that if the high man could be dismissed on some pretext or other before his probation period was up, it would leave a clear field for Mr. Johnson.

"That's just another rumor," said Mr. Frazier.

JUDGE ARNOLD DEFENDS RAISE OF AID'S SALARY

Complete responsibility for the salary increase granted to Joel D. Hunter, retiring chief probation officer of the Juvenile court, is assumed by Juvenile Court Judge Victor P. Arnold in a public statement refuting charges made against Hunter by County Controller Graham. Judge Arnold's statement follows:

"My attention has been called to an interview in the daily press credited to Mr. Graham, county controller, to the effect that Mr. Joel D. Hunter, for five years chief probation officer of the Juvenile court of Cook county, obtained an increase in salary from $3,000 to $4,000 per year by underhanded methods and at the sacrifice of the Juvenile court.

"Mr. Hunter never complained to me about the small salary he was receiving from Cook county for the valuable and efficient work he was performing for this community as the chief officer of the Juvenile court, and I am sure that he did not make any request of either the county commissioners or the president of the county board for a salary increase.

"Knowing this, I made an appeal to the president of the county board and the finance committee, and, be it said to their credit, the increase I asked for was voted. Mr. Hunter had no hand in the salary increase whatsoever, and it is most unjust to say at this time anything to the contrary, for such is not the fact."

A. B. Jenks Wills Most of Estate to Mrs. P. M. Olney

The bulk of the $200,000 estate of Anson B. Jenks, attorney, who died on Jan. 12 in Asheville, N. C., is left to Mrs. P. M. Olney of Watervliet, N. Y., by the terms of the will filed in the Probate court yesterday.

Miss Hattie M. Lyons, in whose house Mr. Jenks lived for several years, is given the attorney's residence at 3756 Lake Park avenue. Five thousand dollars and railroad stock valued at $10,000 are also bequeathed to Miss Lyons.

Miss O. Louise Jenks, New York, a sister, and Mrs. Mary L. Smith Benedict, a niece, are remembered.

Mr. Jenks' law library is left to Attorney W. R. Ramsey, who, with Attorney A. S. Ramsey, is named executor.

Tried to Insert the Boss in a Hot Stove—Failed

Pipeman Robert Haffner of Engine company 64 was in a belligerent mood a few weeks ago. This is what he did:

Tried to insert his superior, Lieut. Thomas Conway, in a lighted stove.

Threw cuspidors and pipe fittings at Conway.

Running out of ammunition, he tried to disassemble a fire engine and get more things to throw.

Charges were filed against the pipeman yesterday.

No Decision Made Yet on Henry Appointment

Following the report that E. J. Henry, traffic manager of the Lehigh Valley railroad, is to be made assistant director of inland transportation, it was said in Washington yesterday that Mr. Henry is one of several men under consideration, but no appointment has yet been made.

WALKER HEYMAN AND SELLECK UNITE.

Francis W. Walker has organized the law firm of Walker, Heyman and Selleck, going into a legal partnership with Alexander H. Heyman and Charles Selleck. The three men have for years been co-tenants in the suite of offices they now occupy as partners in the Marquette building. Mr. Walker has figured in some of the most famous trials in the history of Illinois. He was first assistant state's attorney at the time of the Haymarket riots, and is the only one of the attorneys who prosecuted the anarchists who remain among the living.

ASKS COURT AID TO GET CONTROL OF HIS CHILD

Amid the April showers and the calm before the moving rush—for he is in the transfer business—of 1914, Royle and Esther Freer were married. Just a year later Royle Jr. arrived and spread sunshine. Sereneness prevailed until three months ago. Then a harsh word, a misconstrued remark, and——

Bang! went the romance and home to mother went Mrs. Freer. She took little Royle with her. From there on two different tales are told. Freer says Mrs. Mary A. Schiller, mother-in-law, 2523 Ballou street, refused to allow him to see his son. Mrs. Freer asserts that her husband was never denied this pleasure—save once when the baby was sick.

Yesterday Freer, who is secretary and treasurer of the Freer Transportation company, 7522 Dorchester avenue, filed a petition for a writ of habeas corpus seeking the custody of little Royle. Mrs. Schiller is made defendant.

ORDER BY LANDIS OPENS MOUTH OF HOSTILE WITNESS

Dr. Alexander Tyler, Elgin veterinarian, who lost his state license as the result of alleged irregularities in connection with James Dorsey, stock dealer, on trial before Judge Landis, was branded a "hostile witness" by Benjamin Epstein, assistant district attorney, yesterday morning. Judge Landis ordered Dr. Tyler to remain in court under guard.

In the afternoon he changed his attitude and testified that he had signed his name to blank certificates at request of Dorsey, and that these, filled out, could have been used to describe cattle he had not examined. Dorsey is charged with selling, as a result of advertisements sent through the mails, tubercular cattle as tuberculin tested nd found free of disease.

Several witnesses testified to the purchase of diseased cattle as tuberculin tested.

CARSON PIRIE SCOTT & Co

These Are the Days for
Skating Sweater Coats, $7.75

For indoor skating particularly comes this smart-looking slip-on sweater, warm, light in weight, as it should be—

Of Pure Shetland Wool, in the Hand-Knit Stitch, with Collars of Brushed Wool.

In the slip-on style pictured, and in such charming color combinations as rose with gray, geranium with gray, green with gold, blue with gray—then all green, all rose, and all blue. $7.75.

Heavy Brushed Wool Sweater Coats for Outdoor Skating Are $12.75.

Sweater Coats for the Winter Traveler—

Every new and novel weave, and all the most delightful colorings are here, in coat styles, blouse and slip-on styles—even the smart sleeveless sweater coats of fiber silks and wool jersey. Priced according to quality, $5.95 to $14.50.

Third Floor, North.

CARSON PIRIE SCOTT & Co

Warm Corduroy Room Robes
Are What Women Want Now

Indeed, all winter these sections have proved themselves the allies of comfort and economy in providing these necessary home garments at such moderate pricings as in these

At $4.75

Fashioned of that soft, supple corduroy that adapts itself so well to the smart coat style pictured. In most becoming shades of rose and old blue.

There Are Blanket Robes at $2.95 to $5.95

That make selection a genuine pleasure. Comfortable, good-looking, not a suspicion of clumsiness in their lines, and in unusual colorings.

Third Floor, North.

CARSON PIRIE SCOTT & Co

Women's Pajamas,
$1.95 to $3.95

New Styles at January Sale Prices

No one feature of this Sale, perhaps, shows better how intensive is the specialization done by these sections than do these pajamas in their

Styles Specially Designed with Heed for the Practical and No Sacrifice of Daintiness

Thousands of these garments, both in one-piece and two-piece styles, are here, in lingerie mulls, soiesettes, striped madras, crepes.

At $1.95—Women's One-Piece Pajamas

In the style sketched at left. These are of pink lingerie mull with pale blue stitching.

At $2.95—Women's Two-Piece Pajamas

Are in the style pictured at the right. These are of cotton crepe in most pleasing colorings. At $3.95 are pajamas of soiesette with rich-looking brocaded bandings.

The "Philippine" Lingerie at $1.95, $2.95 and $3.95 Is Worthy of a Special Visit to This Sale.

And only a January Sale here could bring these exquisite garments, all hand-made and hand-embroidered, at this pricing. Both night-dresses and envelope chemises at $1.95, $2.95 and $3.95 each.

Third Floor, North.

CARSON PIRIE SCOTT & Co

Reductions—

Excellent Choice Is Offered Men and Young Men in These

Men's Suits and Overcoats
Now $25

These assortments are commendably extensive—the suits and overcoats comprising them are of that quality-maintained kind which has made for this Men's Store so many friends.

Here included at this important price reduction are styles appreciated by both men and young men, of fabrics certain of service and of a tailor-excellence which has sewn satisfaction into every seam.

Choice of styles and size ranges are noteworthy and men and young men should anticipate future requirements when such suits and overcoats are priced these days this way. $25.

Men's Warm Ulsters Are Featured at $35 to $75
Men's Fur-Lined Overcoats at $100 to $200

Second Floor, South.

CARSON PIRIE SCOTT & Co

Women's New Tub Frocks at $5

Are of Plaid Gingham and Figured Voile

These form but one group of the many assembled here, but it gives introduction to such thoroughly delightful frocks, it is, indeed, worthy of special consideration.

The Fabrics are Uncommonly Good. The Workmanship of Highest Order. The Styles Smart and Simple.

Touches of white are added in the way of pique collars, cuffs and pocket tips. Black patent leather belts are on some frocks, others have smartly fashioned belts of the fabric itself.

The Three Frocks Pictured of This Group at $5

At the left—a frock of plaid gingham—the plaids large and colorful. At the right—a figured voile frock in shades of blue, rose, green. At the center—another plaid gingham frock, the plaids rather small.

At $5, Too, Are White Pique Frocks, and at $3.95 to $6.75 Tub Frocks in Many Styles.

Fourth Floor, North.

Prices are the lowest of the year—

Semi-Annual Sale of

Men's, Young Men's and Youths' Suits and Overcoats

THOSE who would save money on good Winter Suits and Overcoats should investigate this important event. It is doubtful if you will get such values as these for another year, in view of the increasing cost of woolens and other essentials necessary for *Good Clothes*.

With this situation confronting them, men are buying for next year's needs as well as for those of the present.

Suits	Specialty Clothes	Overcoats
Third Floor.	*Fourth Floor.*	*Fourth Floor.*

MARSHALL FIELD & COMPANY
THE STORE FOR MEN
Washington St. and Wabash Ave.

AMBITIOUS CHICAGO WOMEN never let a morning pass without a careful reading of THE TRIBUNE. They know they can't afford to.

Blackstone Shop
Importers Gowns and Millinery
628-630 S. Michigan Blvd.
Adjoining Blackstone Hotel

Final Clearance

Furs at One-Half Off

SUITS,
COATS,
FROCKS

Dance Frocks	*Afternoon and Evening Gowns*	*Suits, Frocks and Coats*
$20	$45	$65
$95 Values	*$125 Values*	*$200 Values*

Complete showing of Southern travel apparel and early Spring models now presented for your approval.

HOW happy is that woman who finds, on reaching her winter resort, that all her finery is intact—as fresh, as smooth, as sweet as when she packed it for her trip!

This is the service the traveler gets if the possessor of one of the

FIELD WARDROBE TRUNKS

Field Fibre-Royal Trunk
The maximum of service without the expense and annoyance of excess baggage. One size only—40x22x22 inches
$47.50

Attractive, practical and durable, these trunks free the traveler from all petty inconveniences and worries. They offer ample space and have every contrivance for easy and comfortable handling. Every need has been intelligently observed and met.

A delightful wardrobe trunk—a joy in the journey.

from $22.50 to $135

Wabash Avenue, Fourth, South

MARSHALL FIELD & CO.

F. N. Matthews & Co
Outfitters to Women
21 East Madison Street
Between State and Wabash

January Clearance

This is the time when two extremes meet—FINE QUALITIES and LOW PRICES.

Every winter garment has been reduced greatly in price for quick disposal. Now is the time to buy. Illustration of our values:

$30.00 Wool Velour Coat, Broadtail Cloth trimmed ... $17.5[illegible]
$65.00 Green Cut Velour Coat, fur collar and cuffs ... $29.7[illegible]
$75.00 Burgundy Pom Pom Coat, large Skunk Opossum collar ... $35.0[illegible]
$85.00 Green Wool Velour Coat, collar, cuffs and around bottom ... $40.0[illegible]
$50.00 Seal Plush Coat ... $27.5[illegible]
$35.00 Tan Plush Coat, Black Plush trimmed ... $25.0[illegible]
$18.00 Black Satin Skirt ... $13.2[illegible]
$12.50 Bedford Cloth Skirt ... $ 8.7[illegible]
$40.00 Beetroot Broadcloth Misses' Suit ... $17.5[illegible]
$55.00 Plum Silvertone Tailored Suit ... $27.5[illegible]
$65.00 Blue Wool Velour Suit ... $30.0[illegible]
$75.00 Green Broadcloth Suit, Hudson Seal on collar and cuffs ... $35.0[illegible]
$100.00 Navy Velvet Suit, emb. model ... $45.0[illegible]
$70.00 Green Velvet Suit, Fur trimmed ... $35.0[illegible]
$40.00 Plum Satin Dress, emb. ... $20.0[illegible]
$32.50 Gray Taffeta Dress ... $15.0[illegible]

Hundreds more.

Waist Clearance at $3.95, $5, $7.50
Values to $12.50

F. N. MATTHEWS & CO., 21 East Madison Street

SEC... GEN... SOCIE... W...

COURTS... POLICE... AGAIN...

Ready to D... Crooks... C...

tone
Shop
an Blvd.
otel
rance
lf Off
ROCKS
Suits, Frocks, and Coats
$65
$200 Values
ravel apparel and
for your approval.

nan who finds, on
esort, that all her
sh, as smooth, as
ked it for her trip!
gets
he
E
nks free
nd wor-
contriv-
Every
et.
y in the journey.
$135
LD & CO.

Field Fibre-Royal Trunks
The maximum of service without the expense and annoyance of excess baggage. One size only—40x22x22 inches
$47.50

Matthews Co
Outfitters to Women
ast Madison Street
tween State and Wabash
ary Clearance
s the time when two ex
neet—FINE QUALITIES
W PRICES.
winter garment has been
greatly in price for quick
Now is the time to buy.
tration of our values:
Wool Velour Coat, adtail Cloth trim- $17.50
Green Cut Velour fur collar and cuffs, $29.75
Burgundy Pom Pom Skunk Opossum $35.00
Green Wool Velour Coat, cuffs and around $40.00
Seal Plush $27.50
Tan Plush Coat, Plush trimmed.... $25.00
Black Satin $13.25
Bedford Cloth $ 8.75
Beetroot Broad- Misses' Suit...... $17.50
Plum Silvertone lored Suit $27.50
Blue Wool Velour $30.00
Green Broadcloth Suit, Seal on collar and $35.00
Navy Velvet Suit. model $45.00
Green Velvet Suit, trimmed $35.00
Plum Satin Dress, $20.00
Gray Taffeta $15.00
Hundreds more.
East Madison Street

The Chicago Daily Tribune.
THE WORLD'S GREATEST NEWSPAPER

FRIDAY, JANUARY 25, 1918.

Let us devote "every power and resource" to "our present and immediate task" of winning the war.

COURTS BACK POLICE IN WAR AGAINST CRIME

Ready to Deal with 300 Crooks Now in Cells.

Chicago's war against habitual criminals got under full swing yesterday. Within twenty-four hours of the time the city council ordered all known crooks placed in jail or driven from the city, more than 300 men were behind steel bars. There is, of course, no way of telling how many more fled in alarm at police activities.

While detectives were bringing in the crooks, representatives of the judicial and prosecution agencies of the city were in conference as to the plan for punishing the crooks.

Steps to Be Taken.

It was agreed to work to bring about the following:

Immediate establishment of a special vagrancy court.

Bridewell sentences for all crooks, with no opportunity to sidestep serving the sentences by payment of fines.

Weekly meetings of judges, prosecutors, and police officials to exchange ideas regarding cleaning up the city.

Assistant state's attorneys to prepare the cases against the habitual criminals.

The rapid work of the police in lodging known criminals in station houses nearly rendered useless the frantic efforts of the crooks to reach their bondsmen and lawyers. Although the city is known to have a smoothly working "grapevine" system for spreading information when a crook is in trouble, it struck a snag yesterday. Many widely known criminals were not "booked" by the police, because their lawyers and bondsmen were unable to find out where they were incarcerated.

Officials in Conference.

Acting Chief of Police Alcock, Acting First Deputy Collins, Chief of Detectives Mooney, Michael F. Sullivan, first assistant state's attorney; Harry B. Miller, city prosecutor; James W. Breen, an assistant corporation counsel, and Chief Justice Harry Olson of the Municipal court met during the day.

It was decided at the conference that the habitual criminals and crooks would be tried under the state vagrancy act. This permits the judges to sentence them to minimum terms of six months in the bridewell, and permits of no chance to defeat this by the payment of fines.

All Classes in Net.

In the police roundup almost every class of habitual criminal was taken in. Safeblowers, confidence men, pickpockets, burglars, automobile thieves, and other known crooks furnished the majority of the arrests.

Ald. Byrnes, Steffen, Kimball, Kaindl, and Franz, members of a subcommittee of the city council committee on schools, fire, police, and civil service who started the council action against habitual criminals, were elated at the success of the police in their first day's effort to carry out the council's instructions. It was learned yesterday that Ald. Franz and Kaindl did not join with the other three members of the subcommittee in asking the council to concur in the subcommittee's recommendations. They advanced no reason for their failure to join with the others.

After the conference of the police, prosecution, and court officials, Judge Olson was delegated to give detailed account of what happened. Acting Chief Alcock made only a brief, but significant statement.

Chief Tells Plans.

"We brought in hundreds of crooks and habitual criminals," said the acting chief. "We have them in station houses all over the city. We intend to proceed against these men under the state vagrancy act. That means bridewell sentences for those convicted."

One of the remarkable features of the first day's drive against crooks was the showing made by the outlying stations. They contributed more than their ordinary qouta of crooks, making from three to fifteen arrests each. The larger stations made fifty and more arrests each.

"It was decided," said Judge Olson, "to have a vagrancy branch in the Municipal court. We will have it. The judges of the court meet tomorrow. I am sure they will approve the idea.

T. Deal with Crooks.

"This court will not be for the 'down and outs.' It will be for the habitual criminals and crooks. We will use the psychopathic laboratory and weed out the subnormals. I believe we will find many habitual criminals who ought to be given permanent institutional care instead of letting them wander about town after they have served their jail sentences.

"We also will seek to have the law on driving away automobiles repealed. Many thieves use this law to defeat justice. They ay they merely drove some one else's machine for a joy ride. We want everybody who drives away with another's machine to be punished. Out west they hang a man for stealing a horse.

To Ask Law's Repeal.

"We also shall seek the repeal of the 'thirty day law.' This gives a judge the right t. suspend sentence within thirty days after it has been fixed. I agree with State's Attorney Hoyne that there have been abuses under this law and that it probably is unconstitutional.

"There is no politics behind this move. It makes no difference what the political faith of the judges, prosecutors, or police is, we are going to meet every week and go over the crime situation. The first meting will be next Thursday night.

"Information has been spread broadcast that the various agencies to safeguard Chicago are fighting each other. This gave crooks the impression that Chicago would be an easy place for them to operate in, as the public officials were scrapping among themselves and crooks would have an easy time.

"It was decided that we need better laws, better enforcement of them, and more coöperation between the courts, prosecutors, and police. We are going to have all this.

To Disbar Attorneys.

"We want to gather in the crooks who have their own professional bondsmen and lawyers. We intend to ask the bar associations to disbar the attorneys who deal exclusively with habitual criminals.

"The public can rest assured that all the various agencies for the guarding of the city are behind this move to rid the city of crooks. Habitual criminals must go to jail or leave town."

City Prosecutor Miller issued orders to his assistants to lend every possible aid.

State's Attorney Hoyne did likewise. Assistant state's attorneys will see that the cases under the state vagrancy act are properly prepared and prosecuted. Policemen making arrests of habitual crooks will present their evidence to the prosecutors, so there can be no hitch toward a successful prosecution of the crooks.

Hoyne Promises Aid.

"A habitual criminal deserves no mercy," said Mr. Miller.

"I am glad to aid in this movement," said Mr. Hoyne. "I have been trying for several years to point out that the city is overrun with known crooks."

Court reporters will be present to take testimony offered in all cases under the state vagrancy act. Mr. Hoyne said he would vigorously prosecute men who falsely state that a known criminal is employed by them.

It was pointed out that it has been a custom for many supposedly reputable men to appear in court and testify that known criminals worked for them, in an effort to defeat the vagrancy law.

"This is rank perjury and will be so treated," said Mr. Hoyne.

Mr. Hoyne is to confer with the police subcommittee this afternoon. He promised to give it all the information it needed toward aiding in driving the crooks out of town or placing them in jail.

It was agreed that fines would not stop the work of habitual crooks. It was claimed that they have no fear of fines, but that jail sentences is what they fear. As long as they are at liberty they can rob and steal and thus pay fines. In jail they can do nothing, it was said.

Mr. Hoyne favored the plan of Ald. Cullerton for a $50,000 fund for the police department to do secret work along crime lines.

CRIME LEDGER

Leaf from Record of Two Youths Police Hold.

A leaf from the diary of Arthur Krause, 17, and Frank Formeller, 20:

JAN. 9—Held up two men at Fullerton and Keeler avenue.

JAN. 15—Held up F. J. Stephiny of 3842 North Claremont avenue.

JAN. 17—Held up Joseph Rasmussen, 2718 North Kimball avenue.

JAN. 19—Held up H. Hazlet, 4410 North Sacramento avenue.

JAN. 21—Held up Arthur Nitchie, 3625 North Oakley avenue.

JAN. 23—Held up John Kopeki, 2330 North Albany avenue; Dominic Garasy, 3701 North Oakley avenue; John Miller, 3655 North Claremont avenue; Harry Miller, 2149 Warner avenue; H. S. Roell, 2041 Bradley place.

Policeman Charles E. Jackson of Town Hall station arrested them and they confessed their career of banditry yesterday to Lieut. Michael E. Lee and to Capt. John McCarthy.

Largest Negro Church Buys Prairie Ave. Site

The Olivet Baptist church, having a membership of 7,000, and said to be the largest Negro congregation of any denomination in the world, located at Twenty-seventh and South Dearborn streets, yesterday purchased a new site at Thirty-eighth street and Prairie avenue, where a new chuch will be erected. The site is 250 feet by 124 feet and was purchased of A. S. Trude.

The new church, which will be institutional in character, will cost not less than $125,000, according to the pastor, the Rev. L. K. Williams. The membership of the Olivet church has increased 4,672 in the last two years, mainly, it is said, because of the exodus of the Negroes from the south.

THE OLD ALIBI IS POLISHED UP TO SAVE CROOKS

Others Seek Writs as the Crime Roundup Pulls Them In.

Chicago's criminal element, with the police at their heels, began scurrying up alleys, framing the solemn alibi and polishing up the versatile habeas corpus yesterday as one after another known crooks were dragged to the police stations in the general cleanup originated by the city council.

At roll call last night Lieut. William Fitzgerald of the Chicago avenue station told his men that the crook drive was in earnest and for them to get busy. As a result at midnight the cells were full of vags, burglars, panders, wagon jumpers, gunmen, and various other examples of the north side purlieus. There were fifty arrested during the night.

The prisoners will be taken to the detective bureau this morning for identification, and those against whom no definite charge can be placed will be given the "rush act"—orders to leave town immediately.

Sergt. Eugene O'Connor suggested in this connection that the prisoners be made to shovel snow under police guard.

"Pete" Gentleman Held.

Four of those held in the detective bureau, William Rooney, Joseph Close, Joseph Buckley and William Wilson, all said to have records as long as a Chinese laundry list, sent a lawyer before Judge John J. Sullivan with a plea for a writ. "Pete" Gentleman, redoubtable brother of the late redoubtable "Dutch" is among those held.

On the other hand, crooks still at liberty were not idle. Two of them entered the cobbler's shop of Ernest Malon of 4615 Ravenswood avenue, the night before, robbed Malon of $33, and then beat him so badly that he died yesterday in the Ravenswood hospital. Isadore Ablin of 176 North Halsted street, was robbed of $15 by two men who "strongarmed" him in a doorway at 1037 North La Salle street.

Some More Robberies.

J. Knoor of 4431 Altgeld street was robbed of $55 by two men. F. H. Kellett, a druggist of 290 Warren avenue, was robbed of $35 by two men. J. Korwich, a tailor of 129 East Fifty-third street, was robbed of $15 by two men. Two men robbed Kasal Tragener of 1218 West Huron street of $24. Louis Pelich of 2248 West Sixteenth street was robbed of $72 by three men.

Two men robbed Karol Trojner, 1218 West Huron street, a peddler, of $83 in a barn at the rear of his home.

Patrolman Michael Kellifher saw Louis Abrahams, a purse snatcher, enter St. Peter's church at Polk and Clark streets, just behinid Miss Agnes Muchowski of 1031 North Robey street. Miss Muchowski laid her purse in a pew beside her and began her devotions. Abrahams snatched the purse and was making an eager getaway when Kelliher arrested him.

Three svelte robbers held up Morris Moss, a haberdasher at 435 Rush street, in the afternoon.

Two robbers robbed the jewelry shop of Sidney Friedman of 2930 Milwaukee avenue of goods valued at $2,650.

Among the many arrested some of the "birds" held in the detective bureau are Joseph Dominick, Edward Brody, James Barry, Herman Wolf, Benjamin Gordon, Jack Saunders, Herman Duman, Henry Schwedtman, John Ingler, Frank Golombk, Robert Carter, Edward J. Bennett, Edward Ryan, Louis DeLaforgia, Sol Keegan, James E. Riley, James Hanna, John Pirvin, Harry Wade, James Smith, Thomas Miller and James Conroy.

Police Say Solution of Jackie Murder Is Near

According to Lieut. Edward L. Grady of the Fillmore street station, the mystery of the murder of John A. Becker, a jackie, in the Sharples building, on Nov. 11, is near solution.

Grady declares that John Dell Claude, who, with Raymond Dunn, was arrested in St. Louis and brought here, has "virtually confessed participation in the murder."

Claude and Dunn were questioned severely by the police, and Grady says Claude admitted "being in the neighborhood."

SOMEBODY IS ALWAYS TAKING THE JOY OUT OF LIFE

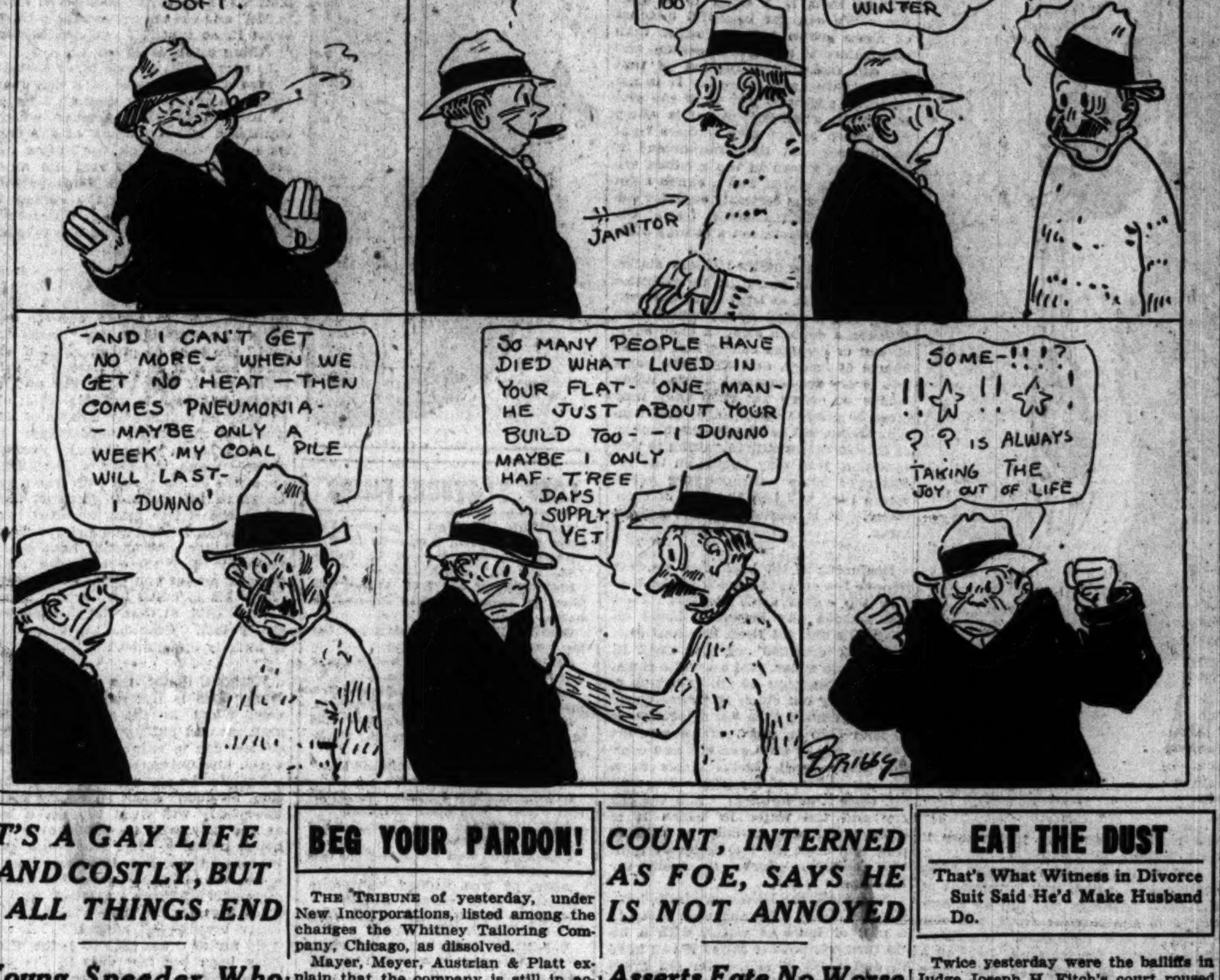

IT'S A GAY LIFE AND COSTLY, BUT ALL THINGS END

Young Speeder Who Won Brief Note Here Is Now in a Cell.

Turn we now to the cabinet of life and extract therefrom the files in the case of Reiss, Sigmund L. Sigmund L. Reiss, Brooklyn, 24, handsome, swift, in love, scion of wealth, etc. Ambition: to keep out of war, to have an automatic checkbook, to beat hotels, landlords, and to be a raging torrent.

Tough luck.

Last night Sigmund L. "Price" was arrested in Kansas City. If the earth had been on sale for a nickel he couldn't have bought enough dirt to stop a watch. The beautiful companion of his sizzling transcontinental, hotel beating, landlord trimming romance had $70 and she said she guessed she'd earned it. All of which is the life.

Left Home with Girl.

Sigmund L., having failed to register from his home address in Brooklyn, where his father, M. L. Reiss, is the president of the Economy Skirt company (the skirts of the father are visited upon the son), committed the inelegance last October of ducking out with a comely young woman who also thought that west was a state of affairs beyond the Hudson river. She traveled under the companionable title of "Mrs. Reiss."

One day there came honking and tooting up to the Blackstone hotel Sigmund L. and the comely Brooklynese. The equipage might have been mistaken for a baggage van but for Sigmund's explanation that the whole works belonged to him. He engaged the niftiest—well, he gave them a check on his father for $1,800 and still owes $400, so it must have been something with a bath—suite in the hotel, and asked them what was stirring about that a person might buy.

He's a Busy Man.

O, shucks! An itemized list always is a bore. But he bought a new car, half cash and the remainder January thaw. Hotel life palled, so he engaged an apartment, no cash—all thaw. Then he desired an apartment in Rogers Park and prevailed upon the owner to remodel the same—same thaw. In the meantime he decided to be a business man, so he engaged a suite of offices in the Royal Insurance building. The La Salle street atmosphere has a pleasant jingle to one with an ear for money.

But Sigmund was only an indifferent trades person. He had his name painted on the door—on time. He is shiy two months' rent. Then he vanished, did Sigmund L., with his automobile and the pretty Brooklynese. In St. Louis he sold the car for $175 to the Newell Motor company. "It was one of those "let the purchaser beware" sales. The purchaser wasn't. Then New Orleans, some Oklahoma cities, and finally Kansas City.

Something to Pay.

Last night word reached his father in Brooklyn. The shortage in bad checks, bad debts, and bad negotiations is reported to be between $5,000 and $10,000.

"It's all right," said the elder Reiss. "It's all right. I'll settle the bill. No matter what the total is, I'll settle. But——

"I want that boy turned over to the federal authorities with the understanding that he goes into the toughest job in the whole army. If there's anything tougher, give him that."

BEG YOUR PARDON!

THE TRIBUNE of yesterday, under New Incorporations, listed among the changes the Whitney Tailoring Company, Chicago, as dissolved.

Mayer, Meyer, Austrian & Platt explain that the company is still in active business, has taken no action with dissolution in view, and has changed only to the extent of increasing its board of directors from three members to five.

The error was made in transcribing the entries in the secretary of state's office in Springfield.

YOU'RE RIGHT, P. W., BUT THESE BE WAR TIMES!

On his return home from work last evening P. W. Porter, 870 North State street, found a note from his wife, Frances, saying she had left him.

Porter made an inventory of what she took with her, keeping tab on a piece of paper. This is the list he showed the Chicago avenue police:

Twenty-two dollars.
Trunk belonging to me.
Clothes belonging to me.
Bobby, the baby.
Boston terrier pup.

Having lived in Toledo, O., at one time, Porter suspected she went there. He inquired at the Nickel Plate baggageroom and was told that a woman with a baby and a Boston terrier pup checked a trunk to Toledo.

COUNT, INTERNED AS FOE, SAYS HE IS NOT ANNOYED

Asserts Fate No Worse than Being Barred from Shows.

"As well be interned as to be barred from theaters and motion picture shows, stared at and gaped at and met, wherever one goes, by the smiling words 'What, not interned yet?'"

Such was the ironical comment of Count Albrecht Montgelas, art and literary editor of Hearst's Chicago Examiner, arrested yesterday as a dangerous enemy alien. Adolph Montgelas, the count's cousin, according to information in the hands of federal officials, is chief of the "bureau of hate" in Germany.

Dinner Is Spoiled.

As he sat in the federal building yesterday Count Montgelas, who has cut quite a dash in Chicago society of late and who was to have given a swell little dinner to a coterie of friends last night—but didn't—likened his troubles to those of an umpire.

He declared that revengeful spirits of the art and literary world, who had smarted under his truth telling typewriter, had brought about his literary demise by reporting him to the government.

"O, I expected it," said the count, who has come to the federal building at times to complain that mysterious persons were following him. The authorities did not seem surprised at the news. The count said, also, that his presence in America is not of his own volition.

Wanted to Go Back.

"I had purchased a steamship ticket back to Germany when the war broke out in 1914," he explained, "but the authorities would not let me sail. Technically, I am not an employé of the Examiner. I severed my connection with that paper about two weeks ago."

He denied that he was a personal friend of Arpad Ejon von Dillmont, another former employé of the Examiner, recently ordered interned as an enemy alien. "I only met him a few times," he said.

The count later was taken to the Wheaton jail for temporary detention. Orders probably will arrive from Washington today giving instructions as to where the prisoner will be interned.

Count Montgelas comes of an old and noble family which emigrated from France at the time of the revolution. He said he was born in Switzerland of a German father and a Russian mother. Several members of the family have been active in Bavarian and Austrian diplomatic circles, and he is a cousin of Maj. Gen. Maximilian Montgelas of the Bavarian army.

Cousin Gerard Foe.

It was his cousin, Count Adolph Montgelas, at that time under secretary in the German foreign office, who gained international notoriety because of Ambassador Gerard's charges that he tried to bullyrag him into signing certain papers on pain of not being allowed to leave Germany after war was declared.

It was this action which caused Gerard to make the historical comment, "Before I sign I'll stay here until hell freezes over." Count Montgelas will get no hearing and no arraignment, the presidential warrant being final authority for his internment.

"Tell my friends good-by for me," said the count, waving farewell, "and don't, please don't, say I'm a spy. I'm not—nothing like that."

GRAHAM EXAMINATION ENDS.

The examination of Ralph and Frank Graham, bankers, was finished yesterday by Assistant State's Attorneys Case and Neimeyer. Mr. Case declared last night that the special grand jury, which has been investigating the affairs of the defunct Graham bank, will be called together next Wednesday, when the findings of the state's attorney's inquisition will be placed before it.

EAT THE DUST

That's What Witness in Divorce Suit Said He'd Make Husband Do.

Twice yesterday were the bailiffs in Judge Joseph H. Fitch's court roused from their air castles by two startling bits of evidence. In this court the muddled romance of Dr. Charles A. and Sarah Hendrickson is seeking rest in a legal separation of the two.

"I said I'd make him eat the dust."

Those were the words of Samuel Verner, who is accused of being "too friendly" with Mrs. Hendrickson. Verner had just been asked if he had threatened Dr. Hendrickson.

"He brought my 16 year old son into this courtroom and made the boy testify against me," said Verner. "Of course I said I'd make him eat the dust."

Verner admitted that he roomed at the residence of Mrs. Hendrickson at the present time.

"Don't you know that looks bad to neighbors?" asked Judge Fitch.

Earlier in the session Charles Hendrickson, 11 years old, took the stand in his mother's behalf.

"I saw my father choke mother," the boy said.

ADMITS MURDER OF MAN WHO LED BROTHER TO ROB

Story Bares Two Aspects of Loyalty in the Underworld.

"Billy" Kelley and "Jack" Littlefield, who are not prominent citizens nor clubmen and therefore need no further description, confessed yesterday that they slew George Brown. And if you will read this story you shall see that it is wrong to lead a youth into crime and also that no man is useless while he has a friend.

About two weeks ago Brown, a "stick-up man," met in the Columbia café at 1837 West Van Buren street, a youth of the name of "Eddie" Littlefield, brother of "Jack." He produced two revolvers and proposed that they fare forth and see what happened. It happened that the saloon of Louis Bacci, at Van Buren and Francisco streets, was handiest, so they robbed Bacci of $25. They returned to the Columbia café and "split 50-50."

"Jack" Littlefield heard of this foul enticement of "the kid brother" and he swore a mighty oath. He straightway went to the Columbia and faced Brown.

Promises to Kill.

"You're tryin' to make my kid brother go wrong," he said, in a calm, even tone, "an' I want you to listen to me while I tell you what I'm goin' to do. Before this night's over, I'm goin' to bump you off.

Such talk makes trouble. Both men reached for a dangerous pocket, but the proprietor interfered. He couldn't afford to have anything messy in his place. Littlefield was ousted, but still demanding vengeance from the man who had led his "kid" brother astray.

It was after midnight of that same night when Littlefield and Kelley met Brown at Ogden avenue and Van Buren street. This time the guns were out and spitting fire. A bullet from Brown's revolver caught Littlefield in the thigh and he fell, his own revolver clattering to the pavement. Kelley caught it up and fired, the bullet striking Brown in the neck. Then he lifted Littlefield and carried him down the street.

Brown Refuses to Talk.

Brown staggered to the Presbyterian hospital and asked for medical attention. He refused to talk. Detectives recognized him, but still he was mum. An hour before he died he said: "Never mind; it's none of your business."

Three days ago a woman telephoned to Capt. Cronin of the Warren avenue station. On her advice Littlefield was found in the Park Avenue theater. But he wouldn't talk. Then Kelley was found, and then the "kid brother." After hours of grilling Kelley and Littlefield came through.

"He made my kid brother go wrong," said Littlefield.

A Friend in Death.

Over in the county jail is Harry Lindrum. Lindrum and Brown once served a term together in Pontiac. They were friends. Lindrum now is awaiting death on the scaffold for the murder of Policeman Patrick Tierney. A messenger brought him news of Brown's death. And Lindrum, calmly waiting for his own end, fished out a $5 bill.

"Take this to a florist," he said. "Have him make up a nice bunch o' flowers—about a finnif's worth. In the middle of the flowers have 'im put in big letters—'He was me pal.'"

MILK COMPANY DATA WITHHELD, ASSERTS EXPERT

An interesting angle of the Chicago milk price fixing problem was supplied yesterday by Edward E. Gore, a certified public accountant, in an analysis made for the City club on statements submitted by seven big dairy companies to the milk commission.

"The data submitted in behalf of the Ira J. Mix Dairy company appears to be compiled rather skillfully, but contains no statement of assets and liabilities from which the net invested capital can be ascertained," his report reads. Similarly, the Borden's Farm Products company fails to show "the cost of operations."

The Wieland dairy company statement is "artful in the extreme," the report reads. It is Mr. Gore's conclusion that "the statements submitted by these distributors are all deficient in the amount of information furnished . . . which are not so present as to admit of analysis."

January Thaw Headed Off; Colder Weather Is Coming

Good-by January thaw. The forecast for Chicago and vicinity indicates light snow today and colder tonight; tomorrow generally fair and much much colder; fresh northwest winds.

"Much colder" means exactly what it says. So that is the end of the fervent hope of a thaw. Yesterday Charles L. Mitchel, assistant weather forecaster, said there was little hope for warmer weather in January.

Yesterday the mercury almost reached 31—just below freezing, but immediately turned and fled precipitately downward. Southwest winds prevailed for a short time, but now it is all over. There is no thaw.

PYTHIAN WAR RELIEF DINNER.

Grand Chancellor Knights of Pythias Walter C. Hayes of Belvidere announces a Pythian war relief fund dinner at the Central Y. M. C. A., 19 South La Salle street, tonight at 6:30 o'clock. This meeting of Chicago and Cook county Pythians is for the purpose of inaugurating a drive for $500,000. Cook county's quota is $30,000.

FASHION'S BLUE BOOK

BY CORINNE LOWE.

NEW YORK.—[Special Correspondence.]—Many are cold but few frozen when they can afford the modish costume of today. Furs continue the high note of fashion, and there is hardly a chink in millinery, suits, or frocks which they do not fill in.

The above sketch was made on the Bois, where they do things that way. Made of black broadcloth, with bands of black fur, the whole costume looks like a tube of paint with a few interruptions. The top layer is a coat which apparently slips on over the head, but so crafty are its exits that one really cannot find just where it does fasten.

And, by the way, the coat and dress combination, which was introduced at the Paris openings last fall as a successor to the chemise frock, are continued in the midseason showings. Zimmermann, for instance, displays a great many of them. In this same Paris showing the old combinations of fabric still remain good. Georgette is used with wool and high finished taffetas with serge. Among the favored color combinations is one which is particularly lovely—some tint of tobacco brown with Nattier blue—and if we are wise we shall see much of this for spring wear.

Real Love Stories

In Khaki Clad.

"FRANCE.

"Dearest Jim: Your cable congratulating me on my marriage caught me just as I was leaving my hotel in London for 'somewhere in France.' You want particulars—'who is she,' 'how did you meet her,' and all the rest of it. Of course she is the most wonderful girl in the world, and to think that she is mine makes me want to shout. Well, here goes for my romance:

"When I was back in billets a chap in my company, Jack Delamere (you must remember him), showed me a picture and said: 'Nora is a great kid, driving an ambulance for the American Red Cross hospital just behind the lines. Don't know how she got the job, because, of course, she is a Canadian.'

"The next afternoon on my way over to a neighboring village to see my cousin I saw a huge ambulance with 'Wellesley college' marked on it, stuck in the mud. Two slim khaki clad figures stood beside it. I offered assistance, which was promptly accepted. As the girl turned I exclaimed: 'You are Jack Delamere's sister. Jack is in my company.' She was the original of the photograph Jack had shown me the night before. I realized that she was a peach then and there, and even something better.

"The ambulance luckily was empty and was on its way rather a bit too quickly, I thought, leaving me haunted by brown eyes and bright curls escaping from a stern khaki cap.

"One month later I was wounded—you remember the time—and who should step into the ward but Nora! Thank goodness, she had been changed from ambulance duty and was in my ward until I was on my feet again. And in spite of my arm being in a plaster cast and my head and face almost completely covered by bandages, I won her against all comers, and there were a lot.

"When I got leave I went over to England, where Nora was waiting for me, and we were married the day I arrived. Yours, TOM."

And Once Again!

"Dear Miss Blake: Please tell me what 'S. W. A. K.' means. "ABIGAIL."

"Sealed with a kiss."

Open Office to Aid Hungry Belgians

Mrs. Samuel S. Hutchinson, chairman of the Illinois division of the committee for the relief of Belgian prisoners in Germany, announces that this division has obtained offices in the First National Bank building, and that all committees are ready for work.

The object is to send fortnightly to each of the prisoners in Germany a parcel containing necessary food. This is practically all the food these hungry men receive and the acknowledgment cards received from them express a gratitude experienced only by those who have been rescued from starvation.

The sum of $18 will provide food for one prisoner for six months. The following officers and committees have been named and Mrs. Hutchinson is at her desk in the new office every morning, assigning work and giving out information:

Secretary—Miss Lilla Bill.

Treasurer—Ralph Van Vechten.

Honorary chairmen—Albert Moulaert, Dr. Cyril Vermeren, and Horace Nugent.

Vice chairman and division directors—Mrs. D. Harry Hammer and Mrs. William Severn.

Publicity directors—Mrs. George Edward Sevey, chairman; Mrs. Albert H. Herrmann and Mrs. Mary D. Fisher.

Honorary directors—Arthur Aldis, Dr. L. Brackett Bishop, Mrs. Ophelia Blair, the Rev. William C. Covert, Mrs. Florence Foster, Archibald Freer, Mrs. D. Harry Hammer, the Rev. John Henry Hopkins, Mrs. Samuel S. Hutchinson, William B. Kirtland, Henry C. Lytton, Mrs. Z. B. Martin, Everett Millard, Albert Moulaert, Horace Nugent, H. J. Patten, A. C. Roebuck, Mrs. H. B. Seeley, Mr. and Mrs. Hobart C. Chatfield-Taylor, Ralph Van Vechten, Dr. Cyril Vermeren, and Dr. Andrew B. Ward, Ph. D., LL. D.

Tribune Cook Book

All recipes have been scientifically tested by Miss Eddington with current market materials and are indorsed by her.

BY JANE EDDINGTON.

Home Grown Celery.

With sugar short, pork prohibited, Saturday's eating preparations become more and more a matter of the best sort of Saturday buying. In these days we have the best chance in the world to try the game of Mr. Smiley Glad, if we wish "to beat the game" of war. It is positively and greatly necessary to be as optimistic as we can be in order to keep our health and sanity, and help others near and far to the top limit.

Here, then, is a thing to be glad for. We can get beautiful bunches of home grown celery cheaper than ever before at this frozen season, and we can make beautiful use of that celery if we have the will. It is not instantly apparent just what the grocers mean when they say this celery was grown by our own farmers right about here, but they recommend it above that grown in the greatest celery growing states, and a bunch I got for 19 cents was certainly superior celery. The leaves were fresh, the hearts were hearts, not a stringy stem or two.

This bunch contained fifteen stalks. A large family could get considerable service from it, at least three different sorts, and a small family could have relishes, a soup, a salad, a chop suey, stewed or creamed celery, and cooked hearts of celery, and still have some left to dry for seasoning stews. When hearts of celery get limp they may often be crisped again under cold running water, but as they do not blacken or deteriorate usually in getting to this condition, they may be put on the radiator or some other drying place where they will lose the rest of their water. It is wasteful to throw them away.

Beginning at the beginning, we first remove the coarser outside stems, putting the leaves aside for use. Pare and remove any imperfect spots on the stems and cut them into half inch slices for creamed celery. Cook in only a little water. Make a white sauce with a tablespoon of oil, in which a bit of finely cut onion is stewed three or four minutes, then stir a tablespoon of flour into it, and for this amount add one cup of milk and stir and cook the whole until thick. Grate in a grating or two of nutmeg. You will not taste it as nutmeg. Add the celery and the water in which it is cooked, if there is only a little of this, and cook the two together until well blended. Serve on toast for luncheon.

Now wash the leaves carefully, looking into every fold, and cook them in a pint or more of water, with a little turmeric powder added if you have it, and a bit of salt. Do not drain out the solid parts until you are ready to use them for salad, then they must be well drained or the dressing will slip off them—wasteful—and they will taste rather flat. Beautifully seasoned with a French dressing, they make a most palatable salad. They may be molded when hot after being cut up somewhat and used as a dinner salad. The liquid may be thickened a bit for a soup or added as a seasoning to a meat stock or used just as a base for various additions like tomato or almonds.

The hearts should have been carefully washed, wrapped in paper, and put in a cool place where they will keep two or three days. Nobody needs much urging to eat these raw. They are about twice as sweet if they are kept in a dish with some pieces of ice for an hour before they are served.

To cook the hearts arrange them on the bottom of a kettle in which there may be a little piece of salt pork if it is not Saturday, two small onions cut in half, a tomato or a little canned tomato, a teaspoon of sugar, and either water or meat stock to cover. Cook till tender. With meat stock it may be exquisite, but fine without. Vegetable oil may replace pork.

Remember that this celery is a local product, therefore patriotic to use.

MEETINGS

Events Scheduled in Chicago Today and Tonight.

CITY CLUB, 4 p. m.—United Charities and other agencies have the fourth of a series of meetings in a campaign to "Hold the Home Lines" for the city's poor.

ABRAHAM LINCOLN CENTER, 8 p. m.—Jenkin Lloyd Jones will speak on "The Origin and Continuance of Souls." This is the third of a series of lectures on "Man's March Through the Centuries."

ST. ANNE'S AUDITORIUM, Fifty-fifth and La Salle streets, 8 p. m.—A minstrel show will be given under the auspices of the Englewood Patriotic Benevolent association for the benefit of families of men in service.

MARY MAC LANE

Smoking Is One of the Best Things She Does.

LOOP FEATURE FILMS

ALCAZAR, 69 West Madison—"The Seven Swans," with Marguerite Clark.

BANDBOX, Madison near La Salle—"The Warrior," with Maciste.

BIJOU DREAM, 114 South State—"The Ghost of Yesterday," with Norma Talmadge.

BOSTON, Clark near Washington—"Her Boy," with Effie Shannon.

CASINO, 58 West Madison—"Fighting Grin," with Franklyn Farnum.

CASTLE, State near Madison—"Mrs. Dane's Defense," with Pauline Frederick.

CHICAGO, State near Harrison—"Sold at Auction," with Lois Meredith; vaudeville.

GEM, 450 South State—"Masked Man," with Harry Carey; vaudeville.

LYRIC, State near Jackson—"An American Widow," with Ethel Barrymore.

ORPHEUM, State near Monroe—"Her Boy," with Effie Shannon.

PASTIME, 66 West Madison—"The German Curse in Russia," war picture.

ROSE, 63 West Madison—"A Modern Musketeer," with Douglas Fairbanks.

STAR, 68 West Madison—"Reggie Mixes In," with Douglas Fairbanks.

U. S. MUSIC HALL, State near Harrison—"The Getaway," with Neal Hart; musical comedy.

WORLD, 61 West Randolph—"War and Woman," with Florence La Badie.

ZIEGFELD, Michigan near Seventh—"Wolves of the Rails," with William S. Hart.

French Professor Lectures.

Prof. Ferdinand Baldensperger, who holds the chair of comparative literature at the Sorbonne in France, lectured last night at Northwestern university on "Romanticism in French Literature and Its Influence on Society from 1770 to 1785."

"I, Mary," More to Be Pitied Than Censored

"MEN WHO HAVE MADE LOVE TO ME."
Produced by Essanay.
Directed by Arthur Berthelet.
Presented at Orchestra hall.
THE CAST:

Mary MacLane	Herself
The Callow Youth	Ralph Graves
The Literary Man	R. Paul Harvey
The Younger Son	Cliff Worman
The Prize Fighter	Alador Prince
The Bank Clerk	Clarence Derwent
Husband of Another	Fred Tiden

By Mae Tinée.

Poor Mary MacLane! Was it for this you left your Butte fastnesses?

I have beheld the much heralded picture, "Men Who Have Made Love to Me," and the only remarkable thing about it, so far as I can see, is that anything could be so bad.

To begin with, there's Mary herself. Coiffed à la the inside of a hair mattress, she goes dopily through a series of nauseating near amours which, translated into the slang of the day, were just one "pick up" after another. "I, Mary" in real life must have some intelligence, some personality. "I, Mary" on the screen is eloquently expressed by the minus sign. She looks and acts like a headache.

If indeed I, Mary, has lived through the experiences which have been screened and in which she—or her press agent—declares she "bares her soul," she is to be pitied. And if she bares her soul, it is a barren soul in truth, for if one treats the picture seriously—which is difficult—then apparently all that she has known of love has been the tawdry subterfuge.

Yes, I, Mary, you did make yourself cheap—unless the picture lies. How about the callow youth with whom you flirted in the summer garden? How about the writer man, annexed sans introduction? And the prize fighter? Ah, I, Mary, one should have better material than these and the other three of whom you prate so cynically either for to make love or to make a movie! (But, at that, their acting was pretty fair. Poor lambs, they were so awfully up against it!)

Without doubt the best thing I, Mary, does is her smoking. She is most adept in the art of lighting matches and puffing desultorily. Otherwise, she is expressionless, unmannerly, and uninteresting.

Despite the absurdity of the production, no doubt about its selling merit. Everybody will want to take a look at the lady who so thrills over cold boiled potatoes. But had she a good business head I'm thinking that I, Mary, would have remained a woman of mystery. There's a lot of truth in those "distance lends——" and "familiarity breeds——" adages.

So far as I am able to judge, there have been but few cuts in the film. Possibly Maj. Funkhouser thought it was more to be pitied than censored.

ASK ME! ASK ME!

CONSTANT: A soiled pink gown, I agree, is enough to disillusion any admirer, male or female. But, says this motion picture editor, what can I do by way of suggestion when the lady in question is on the stage, not on the screen?

WALTER: You're all wrong—but that's all right.

Keep Your Hands in Gloves and They'll Be Smooth and White

BY ANTOINETTE DONNELLY.

WAS IT YOU?

Are you the lady who writes to me telling me your hands look like—well like sumpin' offul—and you can't understand why, after you treat them with such delicate kindness, they should cause you grief and woe. Well, that's all right if you are! I'm glad you write to me, for I love to be written to on anything pertaining to your beauty troubles. But——

Here's a little tip I'm going to give you to save you some of your grief and woe. It's to keep your hands gloved in the cold weather if you want them smooth and white. And have your gloves long enough so that your wrists, too, are saved from wide, red wrist bands.

A girl I know has gone all winter ungloved. She's been carrying a muff, thinking that sufficient. Of course she has to take her hands but frequently and she takes them out of her muff frequently when she doesn't have to, with the result she's having trouble with rough, red hands for the first time in her life.

At my suggestion she's been using for a week now equal parts of glycerine and camphor on her hands. The camphor whitens, the glycerine softens. It will take a couple of weeks more to get them back in nice smooth shape, all of which trouble she might have saved herself by keeping her hands covered outdoors.

CLUB NOTES

Presidents of the forty-two women's clubs in the first district of the state federation met at the Chicago Woman's club yesterday, and decided upon a plan for an enormous Red Cross workroom in the loop, where from 500 to 1,000 Chicago clubwomen will be at work daily for the welfare of the soldiers.

The location has not yet been decided upon, but it is hoped that with the cooperation of the Red Cross society it will be found within a short time. A committee, of which Mrs. Edward S. Bailey, president of the first district, is chairman was appointed to confer with the Red Cross regarding the undertaking.

There are 16,000 clubwomen in the first district federation and it was decided that by combining the various patriotic Red Cross units to which each belonged, that more efficient work could be accomplished.

It is especially stated, however, by those sponsoring the plan, that no club in the district will lose its identity by joining in the large work of the district.

"Eugenics in Drama" will be the subject discussed at a special meeting of the Drama league next Tuesday at 3 p. m. in the clubroom of the Art institute. Richard Bennett and Ernest Truex will be the speakers.

Mrs. W. F. Dickson, president of the British American Woman's club, will be hostess at a card party in her residence, 6200 Kimbark avenue, Saturday afternoon, Feb. 2. Proceeds are for charity.

Bright Sayings of the Children

A little boy and his aunt were taking a walk out in the country. When nearing a farmhouse a big black cow approached them. The little fellow saw the cow coming, and, grabbing his aunt by the hand, he said: "Wun quick," and, going to a gate, tried to drag her in. She said to him: "O you little coward, you are afraid!"

"Me no 'fraid. Me 'fraid for oo."

W. B.

John and James were continually fighting over something. One day I heard them at it again and I slipped upstairs and was standing outside their door to see if I could find out what they were quarreling about. Betty came from her room, and, seeing me standing there, said: "What are you doing, mother? Waiting for the war to cease?"

M. C. R.

Jane had received a 10 cent wrist watch for a present.

"Can you tell time by that watch, Jane?" I asked.

"O, yes," she answered. "I can every time the whistle blows."

M. C. R.

HAVE COLOR IN CHEEKS

Be Better Looking—Take Olive Tablets

If your skin is yellow—complexion pallid—tongue coated—appetite poor—you have a bad taste in your mouth—a lazy, no-good feeling—you should take Olive Tablets.

Dr. Edwards' Olive Tablets—a substitute for calomel—were prepared by Dr. Edwards after 17 years of study with his patients.

Dr. Edwards' Olive Tablets are a purely vegetable compound mixed with olive oil. You will know them by their olive color.

To have a clear, pink skin, bright eyes, no pimples, a feeling of buoyancy like childhood days you must get at the cause.

Dr. Edwards' Olive Tablets act on the liver and bowels like calomel—yet have no dangerous after effects.

They start the bile and overcome constipation. That's why millions of boxes are sold annually at 10c and 25c per box. All druggists. Take one or two nightly and note the pleasing results.—Adv.

BEAUTIFUL HAIR THICK, WAVY, FREE FROM DANDRUFF

Draw a moist cloth through hair and double its beauty at once.

Save your hair! Dandruff disappears and hair stops coming out.

Immediate?—Yes! Certain?—that's the joy of it. Your hair becomes light, wavy, fluffy, abundant and appears as soft, lustrous and beautiful as a young girl's after an application of Danderine. Also try this—moisten a cloth with a little Danderine and carefully draw it through your hair, taking one small strand at a time. This will cleanse the hair of dust, dirt, or excessive oil, and in just a few moments you have doubled the beauty of your hair. A delightful surprise awaits those whose hair has been neglected or is scraggy, faded, dry, brittle or thin. Besides beautifying the hair, Danderine dissolves every particle of dandruff; cleanses, purifies and invigorates the scalp, forever stopping itching and falling hair, but what will please you most will be after a few weeks' use, when you see new hair—fine and downy at first—yes—but really new hair—growing all over the scalp.

Danderine is to the hair what fresh showers of rain and sunshine are to vegetation. It goes right to the roots, invigorates and strengthens them. Its exhilarating, stimulating and life-producing properties cause the hair to grow long, strong and beautiful.

You can surely have pretty, charming lustrous hair, and lots of it, if you will spend a few cents for a bottle of Knowlton's Danderine from any drug store or toilet counter and try it as directed.—Advertisement.

To Prevent Grip

When you feel a cold coming on, stop it with a few doses of LAXATIVE BROMO QUININE, which destroys germs, acts as a Tonic and Laxative, and keeps the system in condition to throw off attacks of Colds, Grip and Influenza.

Laxative Bromo Quinine

Removes the cause of Colds, Grip and Influenza

Quickly relieves Headaches caused from Colds

Remember there is Only One

"Bromo Quinine"

Call for full name and look for this signature on box

E. W. Grove

Price 30 Cents

WIDEMANN'S Pure UNSWEETENED EVAPORATED Goat Milk

The Incomparable Baby Food
The Perfect Food for Invalids

Works wonders in restoring health to those suffering with tuberculosis or stomach trouble. Positively solves the problem of infantile malnutrition.

AT LEADING DRUGGISTS
Put up in 11-oz. Tins

WIDEMANN GOAT MILK CO.
Physician's Bldg. San Francisco Cal.
Fuller-Morrison Co., Distributors

ADAMS Pure Chewing Gum

a Stick a day keeps thirst away

BLACK JACK

A REMARKABLE SALE OF VOSE PIANOS ONLY

A golden opportunity to secure an instrument of established merit and reputation at about the price usually asked for pianos of just ordinary quality.

Our Stock Contains a Limited Number of Vose

Upright, Grand & Player Pianos

Some used only a few months for rental, others are new pianos, but of styles not shown in our latest catalogue; all, however, are in perfect condition and bear the usual Vose guarantee.

These pianos (in all woods) we are offering at positive reductions of from

15% to 30%

Take Immediate Advantage of This Remarkable Offer, As a Bona Fide Saving of From $60 to $150 Is Assured

Terms to Suit Your Convenience May Be Arranged

Vose & Sons Piano Co.
ESTABLISHED 1851
309 So. Wabash Ave.

EDUCATIONAL

WOMEN
HELP WIN THE WAR
Learn Food Conservation
WE TEACH IT

SCHOOL OF DOMESTIC ARTS AND SCIENCE
Tower Building 6 No. Michigan Ave.
Telephones Central 5185 and 5196
DAY AND EVENING CLASSES
in Cookery, Sewing, Millinery and Dressmaking
REGISTRATION FEBRUARY 1.

RAPID FIRE FRENCH at the FRENCH STUDIO, Chicago's leading School of French, 1703 Tower Bldg.; Tel. Randolph 1147. Special Course for people who have to learn French in a hurry. The FRENCH STUDIO is the only school in Chicago which, in large classes, does not teach French by German method or German system. Call for booklet.

RAGTIME IN 20 LESSONS Booklet Mailed Free
Christensen School of Popular Music
20 E. Jackson Blvd. (Harr. 5669); 5117 Logan Blvd. (Albany 2167); 1818 Belmont Av. (Lake View 6002); 850 So. Western Ave. (West 2816).

AMUSEMENTS

ORCHESTRA HALL
Only Chicago Appearance
Tonight at 8:15
WESSELS & VOEGELI Present
IAN HAY
MAJOR IAN HAY BEITH
Argyll & Sutherland Highlanders
Author of "The First Hundred Thousand"
IN A NEW LECTURE
The Progress of the War on Land and on Sea
"Carrying On"
(ILLUSTRATED)
TICKETS NOW—50c to $2.

Jones, Linick & Schaefer's COLONIAL LAST MAT. SATURDAY
—LAST TIME SUNDAY NIGHT—
OLIVER MOROSCO'S GREAT COMEDY HIT
THE BRAT
NEXT MONDAY MAT.
A. H. WOODS WILL PRESENT
NEW YORK'S SUCCESSFUL FARCE
CHEATING CHEATERS
By MAX MARCIN
$1 MATINEE MONDAY
SEATS NOW SELLING

COHAN'S GRAND | MATINEE TOMORROW
HOLIDAY MATINEE MONDAY
SELWYN & CO. Present
JANE COWL in LILAC-TIME
"All Big and Real, and Touches the Heart" —Mr. Little in Herald.

F. WIGHT NEUMANN announces
THIS SUNDAY at 3:30 Cohan's Grand
Violin Recital ELMAN

ILLINOIS | GALLERY SEATS 50c and 75c
POP. MAT. TOMORROW
Also Sunday, Monday and Wednesday
A NATIONAL INSTITUTION
ZIEGFELD FOLLIES

PALACE | —GREATER— VAUDEVILLE
"IN THE ZONE" | JACK WILSON
LIBONATI—CHINKO & CO.
INHOFF, CONN & COREENE
Frank Moore & Joe Whitehead
L. Wolf Gilbert and Anatol Freidland | Ford Sisters
NIGHTS 17-28-55-83c | MATS. DAILY 17-28-55c, EX. SAT. & SUN.

MAJESTIC | SUPREME VAUDEVILLE
Cecil Lean with Cleo Mayfield
AL HERMAN
ARTHUR HAVEL & CO.—ROLAND TRAVERS
LYONS & VOSCO—THE SHARROCKS
GALLAGHER & MARTIN—GWEN LEWIS
Albertina Rasch and Ballet
NIGHTS 17-28-55-83c | MATS. DAILY 17-28-55c, EX. SAT. & SUN.

POWERS' | MATINEE TOMORROW at 2:15 EVENINGS (Except Tues.), 8:15
DAVID BELASCO Presents DAVID Warfield
in THE MUSIC MASTER
During this engagement Mr. Warfield will play Sunday nights, omitting the usual Tuesday performances.

PLAYHOUSE Every Evening 8:15 Except Tuesday
1.00 3 POPULAR MATS. WED., THURS., FRI. 1.00
THE MAN WHO STAYED AT HOME

OLYMPIC | EXTRA DOLLAR MATINEE SUNDAY
KOLB and DILL
Other Dollar Mats. Monday & Wednesday. Regular Mat. Sat.
in the High Cost of Loving

Jones, Linick & Schaefer's McVICKER'S CONTINUOUS VAUDEVILLE
11 A. M. to 11 P. M. COME ANY TIME
THE HOOSIER GIRL
ADRIAN—CARLIN
PERLSON & GOLDIE
Other Big Headliners
DAYS 10-15-25c NIGHTS 15-25-35c

ARENA ICE SKATING
The Arena will be open as usual every morning, afternoon and evening except Tuesday evening.
DANCING EVERY EVENING
Broadway and Thorndale.

COLUMBIA | AFTS. EVES. | BURLESQUE
NOW | ...
Next Week "Hurtig's Bowery Burlesquers"

LA SALLE | Last Week
Engagement Ends Sunday, January 27
SMARTEST OF MUSICAL COMEDIES
"OH BOY"
JOSEPH SANTLEY
POP. MATINEE TOMORROW
BEST SEATS $1.50
BEGINNING WEDNESDAY, JAN. 30
"LEAVE IT TO JANE"
—SEATS NOW SELLING—

GARRICK | Town's Hit
MATINEE TOMORROW
"THE VERY IDEA"
with RICHARD BENNETT and ERNEST TRUEX
POP. MATS. SUNDAY AND MONDAY, BEST SEATS $1

STUDEBAKER
MATINEE TOMORROW
THE MUSICAL HIT OF YEARS
"MAYTIME"

BLACKSTONE | TONIGHT at 8:20 MAT. TOMOR.
SPECIAL PERFORMANCE JAN. 27th
In accordance with our Country's ruling of closed theaters Tuesdays—Mrs. FISKE will, for the first time in her career, appear on SUNDAY NIGHT
MRS. FISKE IN A NEW COMEDY "MADAME SAND"
NOTE—MRS. FISKE will not appear in any other western city this season.

PRINCESS: Last Two Weeks
WM. A. BRADY'S
"THE MAN WHO CAME BACK"
with MARY NASH
$1.50 Matinee Tomorrow
EXTRA MATS. SUNDAY & MONDAY
Best Seats, $1.00

CORT | POPULAR PRICES | TONITE 50c to $1.50
MAT. TOMORROW, 2:20—Phone Central 19
The Best Show Ever—Arthur Hopkins presents
"The GIPSY TRAIL"
A 1917 Comedy Romance by Robt. Housum
ALL STAR CAST, Headed by ERNEST GLENDINNING and ELSIE MACKAY.

At the leading THEATRES TODAY
Ann Murdock—"The Impostor"
OAKLEY—Chicago Ave. and Oakley Blvd.
MARGARITA FISCHER—"Molly Go Get 'Em"
ROSEWOOD—1833 Montrose Ave.

Society and Entertainments

Equal Suffrage Association Has Day of Rejoicing

BY CINDERELLA.

The Chicago Equal Suffrage association had a luncheon of rejoicings Wednesday with Mrs. James Morrison in Rush street. It was all on account of the federal amendment and the magnificent way it was put over congress, or congress put it over.

Mrs. Bowen was present, Mrs. Dunlap Smith, Miss Mary Rozet Smith, Marie Rozet, Miss Virginia Chandler, Mrs. Augustus Peabody, Dorothy Packard, and among Mrs. Jacob Baur, who read a part of her recent adventures in Washington at the time of the great victory.

Mrs. Baur was really the guest of honor and the heroine of the occasion, she is credited with having converted the Hon. Joseph Cannon to her way of thinking on the federal amendment and making him promise to vote right.

As Uncle Joe was about the hardest the suffrage ladies had to crack, it was really a diplomatic triumph of the highest for Mrs. Baur, who also got bouquets thrown to her in the Congressional Record "for her practical and logical speech" before the Illinois delegation. Mrs. Morrisson's, Mrs. Trout's, and Mrs. Kellogg Fairbank's speeches were given in full in the record.

Interesting news of Capt. Krebs Beebe, second son of Mr. and Mrs. William H. Beebe of 150 East Superior street. A year ago Krebs Beebe was peacefully pursuing the real estate business in Chicago. Some months later he was a forehanded member of the first officers' camp at Fort Sheridan. He worked hard in camp, became a lieutenant and was among some selected men sent to Fort Monroe for intensive training in the coast artillery.

Recently he was graduated from there, sixth in a company of a hundred selected officers, given a captain's commission and sent to Fort Hancock, New York harbor.

He is now Capt. Krebs Beebe, captain of regulars at the fortress which guards Sandy Hook, the front door of New York from the Atlantic ocean. One of the biggest guns in the world is in use at Fort Hancock among our coast defenses, as all readers of scientific magazines probably know by now. Capt. Beebe is hoping for early foreign service.

Direct news from our men abroad is sparse indeed. The other day Mr. and Mrs. Tom Taylor had a very satisfactory and complete letter from their son Thorne, junior aviation officer in France. It was also satisfactory to his mother in that it contained reference to a duck hunt with Lieut. Wentworth, also of the aviation corps, and of the very fine ensuing dinner the two young men had on returning to camp.

* *

WOMEN IN WARTIME

A woman's committee has been added to the National Security league, it was announced yesterday by Miss Susanna Cocroft, its chairman. This committee has adopted a platform containing a universal military training plank which reads:

"To the end that each individual may have freedom to develop his own life, to enjoy the fruits of his labor, and to have a voice in his government, we believe that the president of the United States and congress took the only honorable course in declaring war against Germany.

"Believing in preparedness and in the effect of military training upon the mental and physical discipline of our young men, we stand for universal military training."

The committee will make its first appearance at the congress of national service, to be held in Chicago, Feb. 21, 22, and 23, under the auspices of the National Security league. Elihu Root, honorary president of the league; former Ambassador Gerard, Vice President Marshall, former Presidents Taft and Roosevelt, and Secretary of the Interior Lane have been asked to speak. The committee is arranging for women speakers of prominence.

Among the women joined with the league are four wives or widows of ex-presidents of the United States: Mrs. Thomas Preston Jr. (formerly Mrs. Grover Cleveland), Mrs. James A. Garfield, Mrs. Theodore Roosevelt, and Mrs. William Howard Taft. Mrs. Robert Lansing and Mrs. Franklin K. Lane are members.

The executive committee consists of Mrs. H. M. Byllesby, Mrs. Harry Pratt Judson, Mrs. John J. Mitchell, Mrs. Frank O. Lowden, and Mrs. Martin A. Ryerson. Its headquarters are 624 Michigan avenue.

The executive board of the woman's committee of the State Council of Defense has asked that the health and recreation committee urge all social agencies dealing with girls to make a special effort to get them into patriotic work organized in factories and everywhere that girls congregate. A conference of those interested in work for girls has been called for next Friday, Feb. 1, at 11 a. m. at Hull house. The Woman's City club film, "When Life Calls," will be shown.

It is hoped that through these productive clubs the girls may be kept interested in things they can do to help win the war—knitting, conservation, Red Cross work, collecting thrift stamps, and all other government movements as they arise.

The Chicago Naval Auxiliary of the Red Cross on the fourteenth floor of the Stevens building will remain open tomorrow until 5 p. m. to make up for time lost on the "closed" Mondays ordered by the fuel administration.

* *

Engagements and Weddings.

Mr. and Mrs. Frank Deming Stout of Drexel avenue announce the engagement of their daughter, Eleanor Stout, to Capt. Floyd Willcox McRae, son of Dr. and Mrs. Floyd Willcox McRae of Atlanta, Ga.

Mr. and Mrs. Joseph Goldman of New York, formerly of Chicago, announce the engagement of their daughter, Bernice, to Alfred E. Brown of Brooklyn.

Announcement is made of the marriage of Miss Laurine Rosalie Devereux, daughter of Mr. and Mrs. Patrick Devereux of 4202 Berkeley avenue, to Eugene J. Sullivan of Windsor

Mrs. Laurance H. Armour is one of the patronesses of the pageant to be given on Saturday, Feb. 2, at Medinah temple for the benefit of the athletic fund of the Great Lakes Naval Training station.

The "Empty Attic Sale."

Some remarkable things were carried away from the empty attic sale, which opened yesterday at 217 North State street and will continue today. Squirrel cages were seized as eagerly as books and chairs.

Mrs. George A. Mason of Highland Park sold numerous coats and waistcoats. Mrs. M. L. Graetz and her daughter, Norma, cleared their counter of draperies, turning into the treasury a goodly sum, and arranged a new supply for today's sale. Mrs. Joseph Otis was in charge of the picture section, and Mrs. M. Dwight Johnson sold musical instruments, furniture, and bric-a-brac.

Mrs. F. D. Ansley was in charge. The proceeds of the sale go to St. Mary's Episcopal mission, 850 Washington boulevard.

* *

Spanish Society Meeting.

The "Sociedad Hispana y Americana," a society devoted to the study and practice of the Spanish language, will hold its next meeting at the Chicago College club, 16 North Wabash avenue, tonight at 8:15. James Joyner will relate some anecdotes of the Mexican revolution and there will be dancing and music. A supper, during the course of which nothing but Spanish may be spoken, will be served in the rooms of the College club at 6:30.

* *

Kappa Beta Gamma Dance.

The members of the Kappa Beta Gamma association will give their annual dance at the Letitia Barnum recital hall, 633 Fine Arts building, tomorrow evening. A number of the jackies from the Great Lakes Naval Training station are to be guests.

Junior League Players at Camp Grant Tomorrow

The Junior league players under the management of Miss Sylvia Shaw will be at Camp Grant tomorrow night. Mrs. Cyrus Hall McCormick has offered the hospitality of her house at Rockford for over Sunday. Mrs. Howard Van Doren Shaw and Mrs. Frank Farwell will accompany the girls.

The program will consist of a group of old English songs sung by Miss Elizabeth Farwell, Miss Cordelia Carpenter, and Miss Ginevra King, accompanied by Miss Louise Thorne on the Irish harp. The play "Number, Please" will be given by Miss Dorothy Keeley, Miss Janet Pauling, Miss Harmon Bailey, and Miss Louise Thorne. Miss Elizabeth Granger and Miss Gladys High, who is a new member of the company, will dance.

Two fashionable events will take place this afternoon. The Antiquarians will hold their annual reception in their rooms in the Art institute, and their exhibition of rare fabrics, pictures, potteries, and glass will include some new pieces, the gifts of members during the last year.

At the Arts club will open the invitation exhibit of Victor Salvatore, the New York sculptor, and Maurice Fromkes, portrait painter, both of whom are in the city with their work.

The children of the Chicago colony of the children of the frontier will benefit by the proceeds of the lecture by Ian Hay Beith on "Carrying On" this evening at Orchestra hall.

A dance for 400 sailors of the United States naval reserve force will be given this evening at the Virginia hotel.

Mrs. George R. Nichols and her little son have joined her husband, Capt. Nichols of the ordnance department, U. S. R. C., in Washington, D. C., and expects her father, Dr. Frank Billings, soon to visit her there.

Miss Emily Mills will talk this morning at 11 o'clock at the residence of Mrs. J. Ogden armour of 3724 Michigan avenue.

Mrs. Bruce MacLeish and Mrs. Clarence Hough will be in charge of the tea tables at the Chicago College club tea this afternoon at 4 o'clock. Miss Jessie L. Stafford, whistler, will entertain the club members.

* *

Big Club Meeting in Evanston.

The tenth district of the State Federation of Women's Clubs had an all day session yesterday with the Catholic Woman's club of Evanston. Forty-two clubs were represented. Mrs. George W. Plummer, after a patriotic address, proposed a resolution that all clubs sing patriotic songs at every meeting. The resolution was adopted. Mrs. Addison Moore urged the women to aid in keeping the children of the country in school during the war period.

* *

War Map Show Continued.

The war puzzle map originated by Mrs. J. Ogden Armour will be on exhibition at Marshall Field & Co.'s retail store another week, according to an announcement yesterday. Those who will be in charge today are: Mrs. George M. Pullman and Mrs. Clarence Peck, from 11 to 4 o'clock, assisted by Mrs. Stewart Clark, Mrs. Moses Wentworth, Miss Margaret Enders, and Miss Lolita Armour. Mlle. Marti von Wurthrich will sing several Swiss folk songs.

* *

Dance to Provide Uniforms.

Company H of the Eleventh regiment, Illinois infantry, N. G., will give a dance tonight at the Huntinghouse academy, 4823 North Kedzie avenue. Col. James E. Stuart, commanding the regiment, will lead the grand march. The proceeds are to be devoted to equipping the company with winter uniforms.

Clean your home as hospitals are cleaned

Hospitals wage constant and successful war against disease germs by the daily use of Lysol disinfectant.

Disease germs enter homes, also. Wherever refuse collects, in garbage cans, sinks, toilets, old plumbing, and sunless corners, disease germs breed into millions and menace health. Plain water-washing does not destroy these germs. But the hospital disinfectant, Lysol, does exterminate germs on the instant of contact.

Lysol Disinfectant

You can and should use Lysol in every washing of the home, in cleaning every danger spot. Do it for safety. A 50c bottle of Lysol makes five gallons of absolutely germ-killing solution; a 25c bottle makes two gallons. Lysol is also in $1 bottles—sold everywhere. It has invaluable effect in personal hygiene.

True Lysol—that used in scientifically conducted hospitals—is that made, bottled, signed, and sealed by Lehn & Fink. Accept only such.

Lysol Toilet Soap
Contains Lysol, and therefore protects the skin from germ infection. It is refreshingly soothing and healing and helpful for improving the skin. Ask your dealer. If he hasn't got it, ask him to order it for you.

Lysol Shaving Cream
Contains Lysol, and kills germs on razor and shaving-brush (where germs abound), guards the tiny cuts from infection, and gives the antiseptic shave. If your dealer hasn't got it, ask him to order a supply for you.

OUR SIGN IS OUR BOND

Lehn & Fink New York

MUSIC

Rosalie Wirthlin, a contralto, and Elsa Holinger, a soprano, indulged last night in recitals—accompanied by heat, as Will Rogers says in extolling the Monday matinées of the Follies. Mme. [I assume] Wirthlin sang, at the end of her bill, five numbers in English, including two of John Carpenter's Water-Colors group, without seeming to know what they were about; but her manager, Mr. Neumann, told me that she was great in the French pieces, before I arrived.

Miss Holinger, too, sang in English and French; in German and in Swiss dialect, also. She sang nicely, even when using the interminable, sparkless farewell to the vista from Tschaikowsky's "Jeanne d'Arc." Half the audience stood when she inserted the Marseillaise in her schedule: the others laughed at those who did, thereby indicating that the chancelleries of Europe are not inaccurate when they explain that you never can tell about the Swiss.

Guiomar Novaes will give her recital on Monday afternoon in the Blackstone instead of the Illinois.

The Metropolitan Opera fuelized its schedule for the week without overlooking Mr. Campanini's opening on Wednesday. Had he been permitted to start Tuesday, as planned, his opposition would have been Caruso and Farrar in Mascagni's "Lodoletta." The Wednesday bill was Caruso in "Samson and Delilah." Caruso will be used in one of his best conduits, "The Elixir of Love," on Monday night against Galli-Curci's debut there.

F. D.

* *

Rosa Raisa Raises Furore in New York

New York, Jan. 24.—[Special.]—Campanini's second audience tonight was not so large as on Wednesday, but was of good size, and made on several occasions a great demonstration over "The Jewels of the Madonna." The chief cause, as on the opening night, was the work of an individual artist. It was Lucien Muratore on Wednesday; tonight it was Rosa Raisa, whom New York has known only by the repute she has had through singing in Chicago.

"The Jewels" itself is not new in New York, having been sung here by the Chicago Opera some years ago, with Carolina White in Miss Raisa's part.

The World in tomorrow's review will say:

"Raisa, not long out of her teens, has forgotten more about operatic singing and artistry than a great many sopranos, both lyric and dramatic, ever knew. The fiber of her voice is so fine, so essentially dramatic and warm, and her musical interpretations governed by such excellent taste that, coming into New York at a time when there is no first rank artist of her kind, she is rather more than welcome."

The Sun's critic will print:

"Miss Raisa's voice is full, rich, of large power—so fresh and genuinely beautiful that it cannot fail to give pleasure to the hearer. She sang with temperament and dramatic skill. And, withal, she is good to see."

* *

Steffens to Talk Tonight.

Miss Jane Addams, Lincoln Steffens, and Martin Berg will be the speakers at a massmeeting this evening at the Chicago theater, Wabash avenue and Eighth street.

OBITUARY.

FRED EBERTS, THEATER MAN, DIES SUDDENLY

Fred C. Eberts, manager of the Majestic theater, died suddenly last evening at his residence, 4674 West End avenue. His death was due to pneumonia.

Work and worry over the failure of his performers to arrive for two Mondays in succession, because of snowstorms, is thought to have contributed to his illness. He was sick only a week. Many vaudeville patrons saw him for the last time last week, when he appeared on the stage to announce substitutes for the regular bill.

Mr. Eberts had been in the theatrical business in Chicago since 1900. He spent much of his time as manager of the Great Northern, having been there when it was known as the Great Northern and the Hippodrome.

Two years ago he went to the Majestic theater. He had an extensive acquaintance among theatrical people, and was popular.

Mr. Eberts was born in Detroit, where his mother is living. He was 44 years old. His widow, Mrs. Mary Eberts, and daughter, Miss Nellie Eberts, were at his bedside when death came.

Last June Charles E. Kohl, son of one of the members of the original firm of Kohl & Castle, theatrical producers and owners of the Majestic theater, died in Oconomowoc.

George Castle, last remaining member of the firm of Kohl & Castle, died in his summer place in Miami, Fla., late in December.

Pilot of "Mayor's Special" Elevator in City Hall Dead

Charles James, for twenty-one years pilot of the "mayor's special" elevator in the city hall, died yesterday at his residence, 2505 North Artesian avenue, of hemorrhages, which began Wednesday while he was at work. James was 52 years old, and had enjoyed the friendship of Mayors Harrison, Washburne, Swift, Hopkins, and Busse. Mrs. James survives him.

EDGAR TOBEY, 65 years old, 790 Grove street, Glencoe, department manager for J. V. Farwell company, wholesale dry goods dealers, dropped dead last night while walking toward the door with several employés.

DEATH NOTICES.

IN MEMORIAM.

LUX—In loving memory of our dear wife and mother, Katie Lux, who passed away one year ago today, Jan. 26, 1917.
FOND HUSBAND AND CHILDREN.

AHLER—Libbie Ahler, at Denver, Colo., Wednesday, Jan. 23, dearly beloved daughter of Dorah and the late Pincus, loving sister of Mrs. Fred Kaplan, Beloit, Wis., and Mrs. Jack Rubin, Denver, Colo., and Mrs. Sam Bernstein, Faye, Kate, Jack, and Harry. Burial at Denver, Colo.

BARRETT—Fannie Rose Barrett, Jan. 23, 1918, beloved wife of Charles E. Barrett and devoted mother of William C. and Charles L. Barreet. Funeral at late residence, 4622 N. Claremont-av., Saturday, Jan. 26, at 2 p. m. to Rosehill. La Salle, Ill., papers please copy.

BAYLISS—Dr. E. B. Bayliss, beloved son of Mrs. J. H. Bayliss, at Miamisburg, O., Jan. 23. Burial at Dayton, O.

BEARDSLEY—Mrs. Carrie C. Beardsley, nee Forsyth, at her residence in Highland Park, Jan. 24, at 8 p. m. She leaves to survive her her husband Jerome G. Beardsley and two daughters, Mrs. Abbie B. Bastin and Miss Ruth Beardsley.

BECK—Isabel Leonard Beck in Salt Lake City, Utah, beloved wife of John H. Beck, daughter of Mrs. W. J. Leonard, sister of W. J. and Fred Leonard of Stevens Point, Wis., niece of Geo. B., Francis, Catherine, and Agnes Quinn. Funeral from residence of her brother, 4640 N. Campbell-av., Friday at 9:30 a. m., Queen of Angels' church. Burial in Calvary. Private.

BENEDICT—Teresa C. Benedict, wife of Frank. Funeral Friday from Holy Name cathedral to Calvary. Burial private.

BENSON—Caroline C. Benson, Jan. 24, beloved mother of Ida C. Welton and Edgar A. Benson. Funeral private at chapel, 2320 Madison-st., Saturday, Jan. 26, 2:30 p. m.; interment at Memphis, Tenn. Memphis papers please copy.

BERGER—Charles Berger, Jan. 23, at his residence, 951 Wells-st., beloved husband of the late Josephine, nee Emmerling, father of Charles and Walter Berger, Mrs. Rose Schrempp, and the late Edward and George Berger. Funeral Saturday at 9:30 a. m., to St. Joseph's church, where a high mass will be celebrated. Autos to St. Joseph's cemetery.

BLASI—Mrs. B. Blasi, Jan. 23, at residence of her daughter, Mrs. Anna Hallam, 5411 W. Monroe-st. Interment at Cincinnati, O., Jan. 26, 1918.

CASEY—Cornelius Casey, beloved husband of Ellen, nee Daley, devoted father of Daniel, James, Edward, Mary, George, Helen, Loretta, and the late Margaret. Funeral Saturday, Jan. 26, at 9 a. m., from his late residence, 4463 Lake Park-av., to St. Ambrose church, where requiem high mass will be celebrated, by autos to Mount Olivet. For information call Kenwood 1259.

COOLEY—Claude Alva Cooley, beloved husband of Mrs. Mae Madigan Cooley and son of Mrs. M. S. Cooley and the late William H. Cooley, at his residence, 2918 Flournoy-st. Member of Siloam lodge, St. Cecilia chapter, and St. Cecilia commandery, Knights Templar. Templar service Friday, Jan. 25, at 1 o'clock, at West Side Masonic temple.

CREEN—William J. Creen, beloved father of Alice, aged 73 years. Funeral service Friday, Jan. 25, 1918, 2:30 p. m., from chapel, Ogden-av. and and W. Congress-st., to Forest Home cemetery.

DOLAN—James L. Dolan, Jan. 23, 1918, beloved son of the late James and Katherine Dolan, nee McKenna; brother of Charles F. and George S. Dolan. Funeral Friday, 9 a. m., from his brother's residence, 3942 Van Buren-st., St. Mary's church, Wabash-av. and 9th-st.; autos to Calvary.

OBITUARY.

Father of Ned Wayburn, Who Once Lived Here, Dies

Elbert Delos Wayburn died in New York on Wednesday. He retired from business about twenty years ago and has since been with his oldest son, Ned Wayburn, the musical comedy director, in New York. The youngest son, Ralph Wayburn, is connected with Popular Mechanics magazine. The family lived in Woodlawn at the time of the world's fair.

HYRUM F. SMITH, apostle of the Morman church and son of Joseph F. Smith, president of the church, is dead. He was 45 years old. In 1904 he testified at Washington, in the case of Senator Reed Smoot, also an apostle, whose right to a seat in the United States senate had been questioned.

DEATH NOTICES.

DALY—Mary Josephine Daly, fond sister of Bernard, Joseph, John, and Della. Funeral Saturday at 9 a. m. from chapel, 332 E. 71st-st., corner Calumet-av., to St. Columbanus' church, by autos to Mount Olivet. For information call Stewart 1908.

DERMODY—Mollie Dermody [nee Doyle], Jan. 24, 1918, dearly beloved wife of Theodore, mother of Edward, Hugh, Roy, and Homer, daughter of Margaret Doyle, sister of Edward, Gertrude, and Eugenia Doyle of St. Mary's of the Woods, Ind. Funeral Monday, Jan. 28, at 9:30 a. m. from late residence, 3734 Union-av., to Nativity church, where solemn requiem high mass will be celebrated, autos to Mount Olivet. Member of St. Columbine ct., W. C. O. F.; Pansy Review No. 93, L. O. T. M.; Cosmopolitan, S. B. A.; and Silver Leaf, S. B. A. For information call Yards 586.

EARLE—Mrs. Mary K. Earle, suddenly, at Pasadena, Cal., Jan. 19, mother of Walter K. and Helen Earle, sister of Anna and Elizabeth Kean. Funeral from her late residence, 5112 Kenwood-av., at 2 p. m. Friday.

ELLINGER—Albert Ellinger, Jan. 23, 1918, beloved husband of Flora Ellinger and brother of Mrs. Emma Hofheimer, at residence, 6240 Sheridan-rd. Funeral Friday at 2 p. m. from late residence. Burial Rosehill under the auspices of Keystone Lodge No. 639, A. F. & A. M.

FLEER—The Rev. Herman H. Fleer, pastor-emeritus of Salem Evangelical church, Jan. 23, 1918, aged 65 years and 8 months; husband of the late Mathilda Fleer, beloved father of William, Herman, Paul, Carl, Benjamin, and Alma Fleer, Mrs. Anna Muller, and Mrs. Dorothy George; brother of Mary, Minnie, Anna, George, Fred, and the Revs. Henry, August, John, and Gottlieb Fleer; father-in-law of Clara, Edith, Sophie, and Emma Fleer, Dr. F. H. Muller, and the Rev. Joseph George. Funeral from his late residence, 6816 Emerald-av., Saturday, Jan. 26. Services at Salem Evangelical church, 25th and Wentworth-av., at 1:30 p. m. Interment at Forest Home. For seats call Oakland 1396.

GAGE—Frank Newton Gage, Jan. 23, 1918, at his residence, 4039 Ellis-av., husband of Olive N. and father of Capt. John Newton Gage, now in France. Funeral services from late residence Friday, Jan. 25, at 2 p. m. Interment Oakwoods cemetery.

GAULER—John Gauler, beloved husband of Friderika Gauler, Jan. 23, 1918, in Hollywood, Cal., brother of Christina Barthiman, the late Henry Gauler, Doris Langhoff, and Elisa Busch.

GORMAN—James Gorman, beloved son of Nellie Neal Gorman and the late James Gorman, brother of Joseph, Emmett, Mayme Angela, and Mrs. Ella Cusran and the late Anna and May Gorman, at residence, 3936 W. Van Buren-st. Funeral Saturday, 9 a. m., to St. Mel's church, where high mass will be celebrated. Autos to Calvary. Member of Garfield Park Aerie, 1113, F. O. E. Ph. Van Buren 522.

HART—Michael Hart, husband of the late Ellen Hart [nee Sullivan], father of Walter V., brother of Edward and the late Cornelius, John, Patrick, and Eliza. Funeral Saturday 9:30 a. m. from 4207 Wilcox-av. to St. Mel's church, autos to Mount Carmel.

ISAACS—H. Hannah Isaacs, 4954 Indiana-av., Thursday, Jan. 24, wife of W. W. Isaacs, mother of Williard W., daughter of Mr. and Mrs. H. Solomon. Funeral notice later.

KINDER—Eldred M. Kinder, Jan. 23, 1918, nee Goldsmith, age 31 years, 8 months, at her residence, 5815 Midway-pk., Austin, beloved wife of Halsey G., daughter of Charles and Margaret Goldsmith. Funeral Friday at 2 p. m., from the Millard-av. Congregational church. Interment at Forest Home. For reservations call Lawndale 238. Toronto papers please copy.

LEDERER—Millie O. Lederer, nee Oberndorf, beloved wife of William D. Lederer, mother of Robert, sister of Max L. Oberndorf and Mrs. M. Hirsch. Funeral Monday, Jan. 28, 10 a. m., from Isaiah temple, 45th-st. and Vincennes-av., to Rosehill. Milwaukee papers copy.

LEHDER—Amelia Elizabeth Lehder, Jan. 23, beloved daughter of the late Albert and Elizabeth Lehder, sister of Mrs. John Buschwah and Mrs. G. A. Hastreiter. Funeral from the late residence, 217 Eugenie-st., to St. Michael's church, thence to St. Boniface cemetery, Saturday at 2 o'clock.

MASON—Lynn H. Mason at his residence, 4331 Hazel-av., Jan. 24. Funeral Saturday at 3:30 p. m. at Graceland chapel.

MUNDT—Anna Marie Mundt, nee Hemberger, Jan. 23, aged 54, beloved wife of Richard Mundt, mother of Mrs. Charles Knapstein and Mrs. William J. Strohm and Richard G. Mundt. Funeral Saturday, 10 o'clock, at 6925 Greenview-av., autos to Waldheim. Funeral private.

MURPHY—William Murphy, Jan. 23, at Camp Dodge, Ia., beloved son of the late Patrick and Johanna, nee O'Meara, brother of Timothy, Patrick, Thomas, Edmond, James. Funeral Friday, Jan. 25, at 9:30 a. m., from chapel, 512 S. Kedzie-av., to Our Lady of Sorrows church. Autos to Mt. Carmel. Native of Ballinlough, Kilteely, County Limerick, Ireland. Member of Steamfitters' union.

DEATH NOTICES.

MUNDY—Norris Woodruff Mundy, Jan. 19, at Miami, Fla., in his 73d year, beloved husband of Annie Havemeyer Mundy. Funeral at St. Thomas church, New York, Saturday, 26th inst., at 12 o'clock noon. Kindly omit flowers.

OPPENHEIM—Max Oppenheim, 4828 Grand-blvd., aged 70, father of Moses, Dilla, Alec, Mrs. Zager, Mrs. Gross, and Isadore. Funeral Friday, 12 noon, from synagogue, 48th and Michigan. Peoria papers please copy.

PALMER—Mrs. Permelia E. Palmer, aged 68 years, beloved wife of the late Capt. A. R. Palmer, mother of Bessie H. and Harry F. Palmer, Mrs. Addie McManus, Mrs. Nellie Textor, Mrs. Theresa Welsh, and Mrs. Luttie Durkee. Funeral services at late residence, 5728 Normal-av., Saturday at 1:30 p. m. Burial Mount Hope, by automobiles.

PASMORE—Emily H. Pasmore, Jan. 24, 1918, at residence of her son, Edward H. Pasmore, 7103 South Shore drive. Interment at Goderich, Ontario.

PETERSEN—Mary Melissa Petersen, Jan. 24, beloved wife of the late Nicholas Christian Petersen and fond mother of Mary E., Norma J. Petersen, and Alta Barnett. Funeral service Friday evening at 8 p. m. at chapel, 425 E. 61st-st. Burial at Milford, Ill.

ROSE—Adalaid F. Rose, Jan. 23. Funeral from her late residence, 208 Seeley-av., at 2 o'clock p. m. Jan. 26.

SCHAUB—Louis Schaub, dearly beloved son of Mary and the late Philip, brother of Frank and Marie. Funeral Saturday, Jan. 26, at 9:30 a. m. from chapel, 513 S. Kedzie-av., to Blessed Sacrament church, autos to St. Boniface cemetery.

SMITH—Anna Smith, nee Conroy, Jan. 24, 1918, beloved wife of the late John Smith and the mother of Joseph, Daniel, Margaret C., and the late Mrs. Julia Thomas and John Smith. Funeral Monday at 9 a. m., from late residence, 3053 Armitage-av., to St. Sylvester's church, where solemn high mass will be celebrated. Autos to Calvary. Member of St. Gregory court, No. 201, W. C. O. F. For seats phone Humboldt 2773.

STICE—Joseph S. Stice, age 78, Wednesday, Jan. 23, after an illness of two months, at the residence of his son-in-law, Robert McKay, 2721 W. 36th-st., Chicago. Funeral Saturday, Jan. 26, 1918, at 2 p. m. Autos to Mount Greenwood.

STODDARD—William M. Stoddard, age 80 years, Jan. 24, 1918, beloved husband of Frances D. Stoddard and father of Emerson B. Stoddard. Funeral Saturday at 2 p. m. from late residence, 2431 Taylor-st. Burial at Rosehill. Lockport, N. Y., papers please copy.

TANSEY—Margaret A. Tansey, nee Hennebery, 370 N. Hamlin-av., beloved wife of the late John E. Tansey, fond mother of Ellwood J., Sister Mary Edwina, and Sister Mary St. Peter, Order of the B. V. M. Funeral notice later. Brooklyn, N. Y., papers please copy.

TUSTIN—Marion M. Tustin, Jan. 23, 1918, beloved sister of Annie M. and Elizabeth R. Tustin and Mrs. John L. Knies of Berwyn, Ill. Funeral services at her late home, 1855 W. Monroe-st., Saturday, Jan. 26, at 1 p. m. Automobiles to Mount Greenwood.

WILSON—Mrs. Margaret Wilson, widow of the late West Wilson of Traer, Ia., Jan. 23, age 71 years, sister of the late John MacDonald. Funeral Sunday 3 p. m. from chapel, 906 Chicago-av., Evanston. Traer papers please copy.

CEMETERIES.

BEAUTIFUL CHAPEL AT ROSEHILL CEMETERY for funeral services—decorated with growing ferns and palms. Fee, including use of organ, $5. The largest and best equipped Receiving Vault in the city, adjoining the chapel. Telephone Edgewater 71.

OAKWOODS CREMATORY — OAKWOODS Cemetery, East 67th-st. and Greenwood-av. Charge for cremation, $30, including use of chapel. Phone Hyde Park 61.

GLEN OAK CEMETERY, 12TH-ST. BLVD.—Single grave with perpetual care, $12.50. 111 W. Washington. Franklin 3811.

UNDERTAKERS.

POSTLEWAIT — GOLDEN RULE PRICES and Golden Rule service; 36 years at one location, 1867 Ogden-av. Ph. West 250.

MONUMENTS.

CHAS. G. BLAKE & CO., RELIABLE MAKERS Monuments and Mausoleums, 108 S. La Salle-st.

FLORISTS.

TAKE ELEVATOR TO 2D FLOOR; SAVE half on funeral flowers by paying cash; sprays, $1.65 and up; wreaths, $2.25 and up. OHIO FLORAL CO.

FLORAL OFFERINGS
A. LANGE, Florist
25 East Madison St.
Telephone Central 3777—All Depts.

MOTION PICTURE DIRECTORY

DOWNTOWN

CASTLE STATE AT MADISON ST. TODAY AND TOMORROW PARAMOUNT PICTURES Present THE BEAUTIFUL Pauline Frederick IN HER LATEST AND MOST SENSATIONAL PHOTOPLAY Mrs. Dane's Defense FIRST EXCLUSIVE ADVANCE SHOWING IN CHICAGO 9 A. M. TO 12 P. M.

Direction ALFRED HAMBURGER ZIEGFELD 624 SOUTH MICHIGAN AVENUE Wm. S. Hart In WOLVES OF THE RAIL 25c SUNDAY—STELLA MARIS With MARY PICKFORD

JONES, LINICK & SCHAEFER'S ORPHEUM 8 A. M. to 12 P. M. TODAY and TOMORROW EFFIE SHANNON IN "HER BOY" EXCLUSIVE CHICAGO SHOWING

ROSE Madison at Dearborn —Call Central 3880— DOUGLAS FAIRBANKS "A MODERN MUSKETEER"

SOUTH SIDE

LEXINGTON | 1162 EAST 63RD ST. WILLIAM FARNUM "THE HEART OF A LION" —LATEST PATHE WEEKLY—

HYDE PARK | 53RD & LAKE PARK RETREAT OF THE GERMANS

SOUTH SIDE

VISTA 47th & Cottage Grove. Mat. & Eve. CLARA KIMBALL YOUNG "SHIRLEY KAYE" Also First Chapter "VENGEANCE AND THE WOMAN" Tomorrow—VIVIAN MARTIN "The Fair Barbarian"

JACKSON PARK 67TH ST. AND STONY ISLAND AVE. Mat. 2:30 and 4:00; Eve., 7 to 11 P. M. CHARLES RAY "HIS MOTHER'S BOY" FATTY ARBUCKLE "OUT WEST" ALSO BURTON HOLMES TRAVELS

KIMBARK | 6240 KIMBARK AVENUE CHARLES RAY "HIS MOTHER'S BOY" Also Mack Swain Comedy

HARVARD | 63RD AND HARVARD —Cont. 2 to 11 P. M.— GERALDINE FARRAR "THE DEVIL STONE" —Also Other Attractions—

DREXEL | 858 EAST 63RD STREET —MAT. and EVE.— CHARLES RAY "HIS MOTHER'S BOY"

ASCHER BROS

PEERLESS | Grand and Oakwood Blvds. Cont. 2:15 to 11:30 P. M. ROY STEWART "THE LAW'S OUTLAW" Rex Beach Travels and Others

OAKLAND SQUARE Drexel and Oakwood 2:30 to 11:30 P. M. CHARLOTTE "THE FROZEN WARNING" Animated Weekly and Comedy

METROPOLITAN Grand Blvd. and 47th St. Matinee and Evening "EVIDENCE" J. BARNEY SHERRY & PAULINE STARKE Triangle Comedy and Others

FROLIC | 55th St. and Ellis Ave. —Matinee & Evening— Paramount Presents JACK PICKFORD "TOM SAWYER" Burton Holmes Travels and Others

COSMOPOLITAN 79th & Halsted Mat. & Eve. THEDA BARA "DU BARRY" Pathe Weekly and Good Comedy

COLUMBUS Ashland Av. & 63d St. —Mat. and Eve.— THEDA BARA "DU BARRY" —Adults Only—

SOUTH SIDE

HARPER 53RD AND HARPER AVENUE Matinee Daily—"House of Quality" CHARLES RAY "HIS MOTHER'S BOY" —Also— "SHADOWS OF HER PAST"

JEFFERSON | 1523 EAST 55TH ST. CONSTANCE TALMADGE "THE HONEYMOON" Tomorrow—"QUO VADIS"

—LUBLINER & TRINZ— MICHIGAN | Garfield and Michigan Cont. 2 to 11 P. M. GERALDINE FARRAR "THE DEVIL STONE"

DE LUXE | 63rd and Cottage Grove —Cont. Mat. and Eve.— MACISTE—"THE WARRIOR"

VERNON | 61ST ST. and VERNON CARMEL MEYERS—"My Unmarried Wife"

NORTH SIDE

JULIAN | BELMONT AT CLARK —Cont. 2 to 11 P. M.— WM. S. HART, 'The Aryan'

KEYSTONE | 3912 SHERIDAN RD. Emily Stevens, "Daybreak" Pathe News and Sidney Drew Comedy

REGENT 6746 Sheridan Rd., nr. Loyola "L" Station—7 to 11 P. M. CLARA KIMBALL YOUNG "SHIRLEY KAYE"

THE BUGG | Lincoln Ave., Robey St. —1:30 to 11 P. M.— LINA CAVALIERI "THE ETERNAL TEMPTRESS"

DELUXE | Wilson and Clifton Aves. Mats. 2:30 and 4 P. M. LINA CAVALIERI "THE ETERNAL TEMPTRESS"

—LUBLINER & TRINZ— COVENT GARDEN 2655 N. Clark St. Cont. 2 to 11 P. M. LINA CAVALIERI "THE ETERNAL TEMPTRESS"

—LUBLINER & TRINZ— VITAGRAPH | Lincoln near Belmont —Cont.—1 to 11 P. M.— CLARA KIMBALL YOUNG "Shirley Kaye"

BROADWAY 5206 Broadway, at Foster MARY GARDEN—"THAIS" Tomor., Norma Talmadge, 'Secret of Storm Country'

NORTH SIDE

BRYN MAWR Bryn Mawr, nr. Bdwy. At Bryn Mawr 'L' Sta. Mat. 2:30 and 4:00 P. M. Eve. 6:45 to 11 MAE MARSH "FIELDS OF HONOR" Coming Monday—MARGUERITE CLARK "THE SEVEN SWANS"

—LUBLINER & TRINZ— BIOGRAPH | 2433 LINCOLN AVE. —1:30 to 11:15 P. M.— VIOLA DANA "THE WINDING TRAIL"

—LUBLINER & TRINZ— KNICKERBOCKER Broadway, nr. Granville Cont. 1:30 to 11 P. M. EDITH STOREY "EYES OF MYSTERY"

LAKE SHORE | Broadway at Belmont —7 to 11 P. M.— MARJORY WILSON "THE FLAMES OF CHANCE"

ASCHER BROS

LANE COURT Center & Lane Ct. —1:30 to 11:30— ALMA REUBENS "I LOVE YOU" Screen News and Christie Comedy

ADELPHI | 7070 N. CLARK ST. Mat. 2:30 & 4 P. M.—Eve., 6:45 to 11:30 Artcraft Presents WM. S. HART "THE SILENT MAN" Keystone Comedy and Cartoons

CHATEAU | Broadway & Grace —MAT. & EVE.— MARGERY WILSON "FLAMES OF CHANCE" Pictorial Magazine and Comedy

LAKESIDE | 4730 Sheridan Road —1:30 to 11:30— Paramount Presents MARGUERITE CLARK "BAB'S MATINEE IDOL" Lakeside Topics and Keystone Comedy

CALO Clark St. and Balmoral Ave. Continuous—2 to 11 P. M. VIOLA DANA "THE WINDING TRAIL" Latest Current Events and Comedy

TERMINAL Lawrence & Spaulding 2 to 11 P. M. HAROLD LOCKWOOD "THE AVENGING TRAIL" Latest Fox Comedy

MILFORD—Milwaukee-Crawford Cont. 1:30 to 11 P. M. MAE MARSH "FIELDS OF HONOR" Latest Mutt & Jeff Cartoon & Comedy

OAK PARK

—LUBLINER & TRINZ— OAK PARK | Wisconsin Ave., 1 Blk. So. "L" Sta. Mat & Eve. JANE AND KATHERINE LEE "The Trouble Makers"

WEST SIDE

CENTRAL PARK 12TH ST. & CENTRAL PARK AVE. —TODAY & TOMORROW— DOROTHY DALTON "LOVE LETTERS" Latest FATTY ARBUCKLE Comedy Coming Sunday—GEORGE BEBAN "JULES OF THE STRONG HEART" The Central Park Theater Orchestra is worth going miles to hear—Every Mat. and Eve.

MADISON SQUARE 4730 W. Madison St. Near Cicero Ave. —CONT. 6 TO 11:30 P. M.— ALMA REUBENS—"I LOVE YOU" Also Ladies' Concert Orchestra

KEDZIE ANNEX | MADISON ST. AT KEDZIE AVE. MRS. VERNON CASTLE "CONVICT 993" Also Pictograph and Burton Holmes Travels

HAMLIN | 3826 W. MADISON ST. Tonight—7 to 11:30 P. M. EDITH STOREY "EYES OF MYSTERY"

CRAWFORD Crawford Av., nr. Madison Cont. 2:30 to 11:30 P. M. HARRY MOREY "HIS OWN PEOPLE"

—LUBLINER & TRINZ— WEST END | CICERO at WEST END Cont. 1:30 to 11 P. M. CLARA KIMBALL YOUNG "Shirley Kaye"

GOLD | 3411 WEST 12TH STREET Continuous 1:30 to 11 P. M. LEAH BAIRD—"THE FRINGE of SOCIETY"

MARSHALL SQUARE | 22ND STREET and MARSHALL BLVD. VIOLA DANA—"THE WINDING TRAIL"

NORTHWEST SIDE

CRYSTAL | North Av. nr. California —Continuous 2 to 11— MARGUERITE CLARK "THE SEVEN SWANS" —2,000 SEATS— Concert Orchestra Afternoon and Evening

NEW IRVING | IRVING PK. BLVD. AT CRAWFORD —CONTINUOUS—6:45 TO 11:00 P. M.— ETHEL BARRYMORE "AN AMERICAN WIDOW"

—LUBLINER & TRINZ— PARAMOUNT | 2636 Milwaukee Ave. —Cont. 2 to 11 P. M.— "RED, WHITE AND BLUE BLOOD" Francis X. Bushman and Beverly Bayne

PLAISIR | IRVING PARK & CRAWFORD MARGUERITE CLARK "THE SEVEN SWANS"

PAULINA | 1335-1337 N. PAULINA Cont. 1:15 to 11:30 BILLIE BURKE "THE LAND OF PROMISE"

NEW STRAND DIVISION NR. HOYNE —6:45 to 11:30 P. M.— "ALIMONY" ALL-STAR CAST

WALL STREET UP IN AIR ON WAR, SO STOCKS DRIFT

Investment Buying and Orders from the West Support Market.

BAROMETER OF THE MARKET

Average of Closing Prices of Twenty Leading New York Stocks

Thursday, Jan. 24	68.38
Wednesday, Jan. 23	68.42
Net loss for the day	.04
Year ago, day of week	91.40
Two years ago	89.28
Three years ago	75.62

The twenty stocks are Anaconda Copper, American Car and Foundry, American Smelting, American Telephone, Atchison, Baltimore and Ohio, Brooklyn Rapid Transit, Chesapeake and Ohio, Erie, Great Northern preferred, New York Central, Northern Pacific, Pennsylvania, Reading, Southern Pacific, Southern Railway, St. Paul, American Sugar, Union Pacific, and United States Steel.

Total sales of stocks, 510,000 shares.
Total sales of bonds [par value], $4,425,000.

TURN TO WAR NEWS.

New York, Jan. 24.—[Special.]—Sentiment in the financial district was so much confused over the reports from Russia as to the domestic situation in Austria that it cannot be said to have been reflected, except remotely, in movements on the stock exchange.

If Wall street believed a revolution had actually broken out in Austria-Hungary and a provisional government had been formed, as reported in the dispatches from Petrograd, stocks probably would have advanced by leaps and bounds. Peace news is the only ammunition the bulls have nowadays, while the bears justify their position on the short side on the theory that the war will be prolonged.

The market displayed some firmness today, but it was largely due to investment accumulation, which seems to be increasing. Houses with western wires reported an excellent inquiry for the better class of industrial issues, and the absorption of Steel is attributed to buyers who base their estimates of the stock's value not on present but future earning capacity.

Figure Lower Steel Profits.

All signs point to contraction in profits throughout the steel industry this quarter. One western corporation that for twenty-two years has an unbroken record of profits in each quarter will show a small loss.

This will be due entirely to inability to make deliveries because of the railroad congestion. When this is relieved, and its products are delivered and paid for, the company will recoup its losses. This may, perhaps, explain the constant buying of Steel, notwithstanding the strong possibility that the extra dividend may be reduced or passed at the meeting next Tuesday.

The firmness of the copper shares indicates no actual disappointment in the trade over the failure of the government to advance the price of metal to 25 cents a pound. It is said the producers are well satisfied with the plan to continue the 23½ cent price until next June.

Rails in Narrow Limits.

While the railroad stocks moved in rather narrow limits, there was some good buying in certain banking quarters, where the substitute railroad bill framed by the house interstate commerce committee made a favorable impression, particularly in its provision for the compensation of the owners of railroad stocks during the period of government sponsorship.

The belief is growing that there is a disposition in congress to be extremely fair to investors in stocks and bonds of the transportation systems.

Mercantile paper, 5¾@5⅞ per cent. Sterling 60 day bills, 472; commercial 60 day bills on banks, 471½; commercial 60 day bills, 471¼. Bar silver, 87⅝c. Mexican dollars, 70c. Government bonds weak. Railroad bonds irregular. Time loans firm; 60 days, 90 days, and 6 months, 5¾@6. Call money firmer; high, 4; low, 3½; ruling rate, 3½; closing bid, 3; offered at 3½; last loan, 3½.

Foreign Exchange Rates.

Foreign exchange rates in amounts of $25,000 between banks, as quoted by the Merchants' Loan and Trust company of Chicago:

	Jan.24.	Jan.23.	A week ago.	A year ago.
London—				
Cables	476.43½	476.43	476.43	476.[illegible]
Checks	475.38	475.25	475.25	375¾
Paris—				
Cables	570	570	569	583½
Checks	572	572¼	571½	584½
Holland—				
Checks	43⅝	43¼	43	40⅝
Italy—				
Checks	844	842½	842	716½
Swiss—				
Checks	445	445	447	502
Russia—				
Checks	13	13	13	29.10
Denmark—				
Checks	31¼	31¼	30⅝	27.40
Norway—				
Checks	32¼	32¼	32⅛	27.90
Sweden—				
Checks	33½	33½	33¼	29.50
Spain—				
Checks	24¼	24¼	24.40	21½

Offers to Pay $17,000 Claim Against Rio Grande

Denver, Colo., Jan. 24.—The Equitable Trust company of New York asked permission to intervene in the receivership suit against the Denver and Rio Grande railroad brought by the Elliot Frog and Switch company when hearing on it was begun in United States District court here today. The Equitable company has a judgment against the railroad for about $36,500,000.

Judge Walter H. Sanborn of the Eighth Judicial District Circuit court, who was assigned to hear the case, adjourned court until tomorrow to allow preparation of papers connected with the request.

Counsel for the Equitable company announced their client would ask a receivership, should it be permitted to intervene, and dismissal of the Elliot company's action, and offered to pay "in cash, in this court," the Elliot company's claim of $17,000. Counsel of the Elliot company opposed intervention on the ground that it would injure other creditors.

CITIES SERVICE.

The Crew-Levick company, a subsidiary of the Cities Service company, has taken over the 100 local distributing stations in Oklahoma and Texas formerly operated by the Empire Refining company plants.

TALK OF THE STREET

NEW YORK, Jan. 24.—[Special.]—A year ago a report of revolution in Vienna would have thrown the market into convulsions. The street, however, has experienced so many surprises and disappointments that it has become calloused. A condition approaching a speculative deadlock has again been created. The outside account has been reduced to a minimum, and a very substantial percentage of the buying has been for cash.

The cloud immediately hanging over the market is that of the next government war loan. The interest basis is still in doubt, though it is difficult to see how the treasury can retain the 4 per cent rate. To raise $10,000,000,000 between now and the end of the fiscal year is the largest task ever undertaken by the nation. To provide $6,000,000,000 or $8,000,000,000 through bond subscriptions implies a tightening of the financial belt. Little will remain for speculation.

One of the outstanding features was the strength of the American Linseed common. The preferred also was higher. It is known that the buying of the junior issue has been of the best character. For more than a week the stock has shown symptoms of elimination of the floating supply. Accumulation has been for investment account and has been based on an intimate knowledge of the strong cash and earnings position of the company.

Under comparatively light selling St. Paul has declined to within six points of the low of November. It is doubtful if the results for the full year 1917 will show the preferred dividend earned. Unlike Baltimore and Ohio, whose dividend was retained in the face of a heavy deficit, the prevailing impression in the financial district is that the St. Paul rate either will be cut in two or the dividend passed. The point of resistance, seemingly, has been reached in the market for the preferred.

National Enameling and Stamping has been consistently strong in the market and there are frequent reports that the dividend will be increased from 4 to 8 per cent next month. The company earned at the rate of more than $40 a share for the common stock in the first seven months of the year and is expected to show nearer $50 in the annual report.

Excess profits taxes will be high because of the fact that the company earned an average of only about 2 per cent on the stock in the pre-war period. Net for the stock after all charges is expected to be about $20. In view of the fact that the company has paid but 7½ per cent on the common since 1899 and has earned more than 2 per cent in but two of the past ten years, the directors may go slow in paying out the new surplus.

Most commission house letters from New York assert the market is influenced by what brokers believe to be the prospects of peace. No date is offered, but merely a feeling that peace is coming soon. The basis of the gossip is the reports of rioting and dissatisfaction in Austria.

But for this peace view, it seems highly probable the market would sell off. The big Liberty loan coming on and the prospect of a German drive on the western front would have their effect, naturally, upon sentiment.

United States Steel common was the mainstay of the market. The shares were moderately raided shortly after the opening, but soon recovered. The bulls on the issue think that the next dividend will be large enough to satisfy public expectation. It may be the full rate of 4¼ per cent or it may be but 3 per cent.

It is argued, however, that to reduce the rate would mean a depreciation in the market price of the stock sold to employés at $92, and would also tend to disturb the general list. This latter situation is to be avoided, it is declared, in view of the coming offering of Liberty bonds.

Directors of the New York Air Brake company will meet on Feb. 20 for action on the dividend. There is talk that the shares will be placed on a regular 20 per cent dividend basis. The company is paying 10 regular and 10 extra.

The Wall street money market is working into easier conditions, with considerable volume of funds being placed at 2½ per cent. Commission houses are trusting that lower call rates will lead eventually to a better supply of time money.

The 6½ per cent Russian government bonds which were placed in America sold at 45½, a decline from 47. As a small straw in the market, this did not look like peace.

U. S. TREASURY STATEMENT.

WASHINGTON, D. C., Jan. 24.—The following is a statement of the condition of the United States treasury on Jan. 23:

Income to date this year	$8,869,789,987
Income to date last year	433,086,348
Increase	8,436,703,639
Outgo over income this year	388,528,580
Outgo over income last year	147,138,804
Increase	241,389,776
Balance general fund	748,991,096
Balance previous day	763,830,030
Decrease	14,838,934

Chicago Stock Exchange to Close on Cold Mondays

The governing committee of the Chicago Stock Exchange has voted that the exchange be closed on Mondays from and including Jan. 28 to March 25.

In Foreign Stock Markets

LONDON, Jan. 24.—The stock market was steady today. More interest was displayed in home and Argentine rails, which were active and firmer on better traffic reports. Mozambiques were the feature in mines and colonial bonds were the best in the gilt edged section, which was generally neglected owing to a demand for short term issues. Russian mines were inclined to improve. Money was in good supply and fair demand. Discount rates were quiet. Bar silver, 43⅝d per ounce. Money, 3½ per cent. Discount rates: Short bills, 3 31-32 per cent; three months' bills, 4 1-32 per cent.

BANK OF ENGLAND STATEMENT.

Total reserve, increased £249,000; circulation decreased £102,000; bullion increased £146,578; other securities, increased £2,936,000; public deposits, increased £898,000; other deposits increased £2,891,000; notes reserve, increased £260,000; government securities, increased £272,000. The proportion of the bank's reserve to liability this week is 19.33 per cent; last week it was 19.57 per cent. Rate of discount, 5 per cent.

PARIS, Jan. 24.—Trading was quiet on the bourse today. Rentes, 58 francs for cash. Exchange on London, 27 francs 15½ centimes. Five per cent loan, 88 francs 60 centimes.

BANK OF FRANCE STATEMENT.

Gold in hand, increased 1,528,000 francs; silver in hand, increased 2,047,000 francs; notes in circulation, increased 100,130,000 francs; treasury deposits, increased 11,953,000 francs; general deposits, decreased 21,899,000 francs; bills discounted, increased 5,516,000 francs; advances, decreased 685,000 francs.

NEW YORK STOCK TRANSACTIONS

Bid.	Asked.	Description.	Sales.	High.	Low.	Close.	Net chg.
2¼	[illegible]	Alaska Gold	[illegible]	[illegible]	[illegible]	[illegible]	[illegible]
[illegible]	[illegible]	[illegible]	[illegible]	[illegible]	[illegible]	[illegible]	[illegible]
34½	35	Haskell & Barker	100	35	35	[illegible]	[illegible]
43	44	Inspiration Copper	500	44	43⅝	[illegible]	[illegible]
13⅝	14	Int Agricul Corp	800	14	13	[illegible]	[illegible]
43	45	Do pfd	1,400	45⅝	44½	[illegible]	[illegible]
23⅝	23⅝	Int Mercan Marine	5,200	23⅝	22⅝	[illegible]	[illegible]
89½	89⅝	Do pfd	28,600	89⅝	88	[illegible]	[illegible]
44	46	Int-Met Consol pfd	400	44½	44	[illegible]	[illegible]
27⅝	28	International Paper	500	27⅝	27¼	[illegible]	[illegible]
28½	28⅝	International Nickel	300	28½	28	[illegible]	[illegible]
42	43½	Kelly-Springfield	100	43½	43½	[illegible]	[illegible]
31⅝	32½	Kennecott Copper	400	31⅝	31½	[illegible]	[illegible]
4	7½	Keokuk & Des M	100	4½	4½	[illegible]	[illegible]
75	75½	Lackawanna Steel	100	75	75	[illegible]	[illegible]
56½	58	Lehigh Valley	400	56¼	56¼	[illegible]	[illegible]
[illegible]	[illegible]	Mackay Co pfd … [illegible]	[illegible]	[illegible]	[illegible]	[illegible]	[illegible]
[illegible]	[illegible]	Willys-Overland	1,200	17	17	17	.....
[illegible]	[illegible]	Wilson & Co	900	52⅝	51⅛	52	−1
[illegible]	[illegible]	Woolworth	100	116	116	116	+½
[illegible]	[illegible]	Worth Pump pfd A	100	86	86	86	.....

GOVERNMENT BONDS.

	Bid.	Asked.
United States 2s, registered	96½	97½
United States 2s, coupon	96½	.....
United States 3s, registered	99	99⅝
United States 3s, coupon	99	99⅝
United States 4s, registered	104⅝	105½
United States 4s, coupon	104⅛	105½
United States Panama 2s, 1938	96	.....

NEW YORK BOND TRANSACTIONS

NEW YORK, Jan. 24.—[Special.]—Trading in the Liberty bonds was conducted today within a narrow range. One factor making for lower prices was the false construction put by some on yesterday's statement by Secretary McAdoo that before the end of the fiscal year $10,000,000,000 must be raised by the government. Mr. McAdoo did not say, as some seemed to believe, that $10,000,000,000 bonds would be sold during the next five months; funds can be raised by the government in other ways than sale of bonds. But as an offset to the disturbing false rumors of an impending $10,000,000,000 government bond issue, Wall street was flooded with peace talk.

United Kingdom issues were in good demand today as a result of yesterday's announcement that plans had been completed for the payment of the $100,000,000 issue falling due Feb. 1. According to today's announcement, the British government has notified the Bankers' Trust company, trustee for the maturing one year 5½s, that it will not exercise its option under the indenture and demand ten days' notice of those holders who desire to convert the notes into twenty year 5½ per cent bonds. The conversion privilege, it was explained, will therefore remain open until the maturity of the notes.

From figures published today it appears that no less than $6,000,000 of the maturing notes or bonds already have been converted or else purchased in the open market by the British government, presumably at the low prices recently touched. According to today's figures, only $94,000,000 of these bonds are still in the hands of investors.

No. thous.		High.	Low.	Close.
1608	U S Lib 3½s	98.20	98	98.10
95	do 1st 4s	97.10	96.70	96.90
1337	do 2d 4s	96.30	96.12	96.26
17	Am For Sec 5s	96	95⅛	95⅛
89	Anglo-French 5s	89	88⅞	89
31	City Bordeaux 6s	86⅝	85¼	86⅝
13	City Lyons 6s	86⅝	85¼	86⅝
23	City Marseilles 6s	86¼	85¼	86¼
60	City of Paris 6s	86¼	85	86¼
2	Dom Canada 5s 1926	93	92⅞	92⅞
4	do 5s 1931	92½	92½	92½
36	French 5½s 1919	96⅛	96	96⅛
5	Jap 1st 4½s	92	92	92
13	do 2d 4½s	92	92	92
40	do German stamped	80	79¼	80
39	U K G B 5s	98⅛	97⅞	97⅞
[illegible]	[illegible]	[illegible]	[illegible]	[illegible]
1	Am Cotton Oil 5s	82	82	82
2	Am Smelt 5s	88¼	88¼	88¼
17	Am T & T 5s	93½	92⅞	93
14	do col 4s	82⅝	82¼	82½
9	Armour 4½s	84⅝	84⅝	84⅝
10	Atch gen 4s	84	84	84
4	do adj 4s stamped	74½	74½	74½
5	A C Line L & N 4s	70	70	70
2	Baldwin Loco 5s	100⅝	100⅝	100⅝
1	B & O refg 5s	80½	80½	80½
7	do cv 4½s	78⅝	78¼	78¼
9	do gold 4s	78	77½	77½
5	do 3½s	87½	87½	87½
1	do W Va 4s	75	75	75
2	do S W 3½s	83⅝	83⅝	83⅝
1	Beth Steel ext 5s	98⅝	98⅝	98⅝
6	do P M 5s	80½	80	80
6	Braden 6s	92	91¼	92
4	Cal Gas & E 5s	92	92	92
1	Can Sou 5s	86⅛	86⅛	86⅛
3	Cent Lea 5s [continued in second column: C & O, Chi, Colo, Erie, Ill Cen, N Y, Pac, Penna, So Pac, U S, Wabash, West, Wilson …]	[illegible]	[illegible]	[illegible]

BOSTON STOCK TRANSACTIONS

BOSTON, Mass., Jan. 24.—There were only small changes among the leaders on the local board today. Ventura Oil was the leader in point of activity. Call money ruled at 6 per cent; time loans, short dates, 6 per cent; time loans, 6 months, 6 per cent; time loans, year, 6 per cent.

MINING.

	Sales.	High.	Low.	Close.
Amn Zinc	125	14⅝	14	14½
Alaska	50	2½	2⅜	2½
Ariz Coml	200	12⅝	12⅝	12⅝
Cal & Ariz	23	65	64	64
Copper Range	61	46⅝	46	46½
Daly West	200	2	1⅞	1⅞
Davis Daly … Franklin, Kerr Lake, Keweenaw, Mohawk, New Arcadian, Nipissing, North Butte, Pond Creek, Shannon, South Utah, Sup & Boston, Tuolumne, U S Smelting, Do pfd, Utah Con, Utah Metal	[illegible]	[illegible]	[illegible]	[illegible]

RAILS. Boston & Albany, Boston Elevated, Boston & Maine — [illegible]

MISCELLANEOUS. A T & Tel., Amn Wool, A G & W I, Do pfd, Edison, Gen Elec., Int Port Cement, Mass Gas, N E Tel., Pullman, Torrington, United Drug, United Fruit, United Shoe, Do pfd, Ventura Oil, Amn Pneu Svc, Amn Sugar — [illegible]

BONDS. [illegible]

PITTSBURGH STOCKS

[illegible]

ON THE BROAD STREET CURB

Announcement has been made by the New York Curb Market association that the market will be closed on Mondays from Jan. 28 to March 25, inclusive.

NEW YORK, Jan. 24.—[Special.]—There was little outside speculative interest in the trading on the Broad street curb and as a result business was small in volume, with the tone uncertain and wavering.

Independent oil stocks were firmer, with most interest attached to the demand for Cosden. Oklahoma was also in good demand.

The war stocks were neglected, only a few transactions being made in this group.

Russian 6½s sold at 46.

CURB TRANSACTIONS.

INDUSTRIALS.

	Sales.	High.	Low.	Close.
Aetna Exp	1,500	7¼	7⅛	7¼
Am Tin & Tung	300	½	½	½
Car Lt & Power	400	2¾	2½	2½
Cuprite Sulphur	1,250	1⅝	1½	1⅝
Electric Gun	550	[illegible]	[illegible]	⅛
Emerson Phono	200	4	4	4
Lake T Boat	400	3¼	3	3¼
Marconi of Am	240	3½	3⅜	3⅜
N Y Transp	200	18	17½	17⅝
Smith Mot Truck	4,500	1⅛	1⅛	1⅛
Submarine Boat	1,000	13	12½	12½
U S Steamship … United Motors, Wright-Martin	[illegible]	[illegible]	[illegible]	[illegible]

OILS. [illegible]

MINING. [illegible]

BONDS. [illegible]

STANDARD OIL SUBSIDIARIES. [illegible]

CLOSING BID AND ASKED PRICES. [illegible]

CLOSING NEW YORK BID AND ASKED

[Stocks not traded in yesterday.]

[illegible]

DIVIDENDS DECLARED

Stock, rate, etc.	Payable	Of record
Greene Can. Cop., $2 q.	Feb. 25	[illegible]
Calumet & Ariz., $2 q.	Mar. 1[illegible]	[illegible]
Lehigh C. & Nav., 2 q.	[illegible]	[illegible]
Pressed St. Car, $1.75 q.	[illegible]	[illegible]
Pressed St. Car pfd., $1.75	[illegible]	[illegible]
Columbia G. & E., 1 q.	[illegible]	[illegible]
Butler B., $2.50 q., $8.50 ex.	[illegible]	[illegible]
Middle W. Util pf., 1½ q.	Mar. 1	[illegible]
Canada Car Co. pf., 1¾ q.	[illegible]	[illegible]
Franklin Co., 6 s. a.	Feb. 1	[illegible]
Nat. Refining, 4 q. stk.	[illegible]	[illegible]

OHIO CITIES GAS EARNINGS LARG[E]

The Ohio Cities Gas company re[ports] for the six months ended Nov. 3[0] … gross earnings of $10,864,939; net [in]come, $4,786,303; surplus for six m[onths] after interest, $4,626,928; total sur[plus] $49,442,239, and final surplus after di[vi]dends, $46,843,191. The balance [sheet] of Nov. 31, 1917, shows cash on hand [and in] bank amounted to $4,844,189 and … assets and liabilities were $106,[illegible]

For the six months ended Nov. [30] … gross earnings of the Pure Oil com[pany], a subsidiary of the Ohio Cities Gas com[pany], were $5,704,633; net earnings, [illegible] 023; surplus after depreciation, [illegible] final surplus after dividends, [illegible]

BANKRUPTCY PETITIONS.

Petition of Steele-Wedeles company, [Pren]tice Bros. company, and Habicht-[illegible] company of New York to adjudge the [illegible] in bankruptcy; claims, $730; attorney, [Mil]ler & Peunish.

Municipal Bonds To yield about 5%

By Act of Congress and under the Rulings of the Treasury Department, the interest from Municipal Bonds issued in the United States is exempt from the Federal Income Tax. Certificates of ownership are not required and individuals need not report the income to the Government.

Name of Security.	Price to Yield About
$150,000 Pipestone County, Minn., Drainage 5¼% Bonds, due 1927 to 1938	4⅞%
100,000 Knoxville, Tenn., Paving 6% Bonds, due 1922 to 1926	5%
25,000 Tucson, Arizona, School District 6% Bonds, due 1930 to 1932	5¼%
50,000 Concord, North Carolina, Funding 6% Bonds, due 1927 to 1939	5½%

We Recommend These Bonds for Investment.

BOND DEPARTMENT

Harris Trust and Savings Bank

Organized as N. W. Harris & Co. 1882. Incorporated 1907

HARRIS TRUST BUILDING

"Your Personal Bank"

What Happens?

When you give your broker an order for the purchase of a stock?

Where does he secure the certificate?

How is the certificate transferred from its former owner's name into yours?

What may cause delays in the delivery of a certificate?

"The Journey of a Certificate"

is the title of an interesting booklet which explains these and other details of handling a stock certificate.

Send for Booklet 909-J

JONES & BAKER

STOCK BROKERS

29 So. La Salle St., Chicago

'Phone Randolph 7784

New York, Boston — Philadelphia, Pittsburgh

Direct Private Wires.

JONES & BAKER,
29 So. La Salle St., Chicago, Ill.
Send me your booklet, "The Journey of a Certificate."
Name ....
Address ....
City 909-J

The Standard Oil Company
(Incorporated in Kansas)
Dividend No. 45

Neodesha, Kans., Jan. 22nd, 1918.

A quarterly dividend of $3.00 and an extra dividend of $3.00 per share in addition thereto, has been declared on the capital stock of this Company, payable February 28th, 1918, to stockholders of record at the close of business February 14th, 1918.

The books of the Company will be closed for transfers of stock from February 15th, 1918, to February 28th, 1918, both dates inclusive.

All communications regarding payment or change of address should be sent to the undersigned not later than February 15th, 1918. E. A. WARREN, Secretary.

COLLINS AND COMPANY
Incorporated
Oil Stock Specialists
137 S. La Salle St., Chicago
Randolph 7763

Five Opportunities in Public Utility Bonds

Public Utilities stand third in the coal priority order of the Fuel Administrator

PUBLIC UTILITIES are a powerful factor, both directly and indirectly, in the prosecution of the war.

Their efficiency and prosperity are indispensable to communities at all times. They are the arteries which feed our present-day development.

There are five public utility bond issues of unusual attractiveness, yielding from 6.00% to 6.83%, to which we invite your special attention.

Send for Circular CT-153

The National City Company

National City Bank Bldg., N. Y.
Chicago Office:
137 So. La Salle Street

Bonds — Short Term Notes — Acceptances

Chicago — New York — Philadelphia — Detroit

Chandler Bros. & Co.

Vere B. Reed, Manager

Members New York Stock Exchange

Continental & Commercial Bank Bldg.

Private Wires to All Centers.

Stocks — Bonds — Grain

Telephone Harrison 9056

Proposals for millwork, annunciators, porcelain blocks, brass junction and distribution boxes, bells, push buttons, buzzers, copper cable, electric fans, fuses, marine fixtures, globes, electric plugs, brass receptacles, pulling sleeves and stuffing, terminal, deck and conduit tubes. Sealed proposals will be received at the office of the General Purchasing Officer, The Panama Canal, Washington, D. C., until 10:30 a. m., February 6, 1918, at which time they will be opened in public for furnishing the above-mentioned articles. Blanks and information relating to this circular (1197) may be obtained from this office or the offices of the Assistant Purchasing Agents, 24 State Street, New York City, and 606 Common Street, New Orleans, La.; also from the United States Engineer Offices in the principal cities throughout the United States.—A. L. FLINT, General Purchasing Officer.

United States Government Bonds

We are prepared to execute orders for the purchase and sale of all Government issues. We also make immediate delivery of

Liberty Loan 3½% Bonds
Liberty Loan 4 % Bonds

Attractive Issues of **Municipal Bonds** Yielding from 4¼% to 6%

Send for Current List and Booklet "Bonds As Safe As Our C[ities]"

William R. Compton Co.

Government and Municipal Bonds
Over a Quarter Century in this Business
105 So. La Salle St., Chicago
St. Louis — New York

STEEL AND IRON PLANTS

We can finance steel and iron plants capable of handling Government orders. State full particulars as to size of plants, organization, etc.

Smith - Martin Company
208 S. La Salle St., [illegible]
Phone Har. 4690

SUGGEST[S] 3 1-2% A[ND] … FOR NEXT …

Banker Urge[s] … the Large … Inves[tors] …

At Secretary Mc[Adoo's] … eral Chicago banker[s] … on the question of … Liberty loan and th[e] … be paid. Among t[he] … the substance of wh[ich] …

It is suggested t[hat] … or issues of bonds … classes, one bearing … the other 4½, in … both large and smal[l] …

A 3½ per cent l[oan] … taxes, would mean … by large estates, … vestors, and corpor[ations] … because these pos[sess] … have to pay the m[ax] … roughly may be 60 … come.

Net Return Arou[nd] …

On a 4 per cent … the income on whi[ch] … cent, the net retur[n] … would be around 1.6 … too small to invite … large estates and i[ndividuals] … whose income puts … of those paying 60 … to the government … empt 3½ per cent b[ond] … it is expected, would …

The government … thing in taxes, pro[vided] … investors mentione[d] … upon to buy as man[y] … as they would 3½s … shown, however, th[at] … does not appeal to …

A taxed 4½ per … being the same as o[ne] … cent issue, would co[me] … small and moderat[e] … whose interest rate … up by the income t[ax] … per cent would the … bond at par.

Suggests Five …

Another suggestio[n] … loan or loans give … five year option, th[at] … the bonds might be … Such an option wou[ld] … ernment to refund … other bearing either … rate of interest, as th[e] … market conditions …

There is no know[ledge] … the possible size of … is known that the … treasury wants $10,[000,000,000] … 30. If he regards it … two issues, bearing … interest, it might po[ssibly] … classes of prospectiv[e] … united effort the bo[nds] … in the time mentione[d].

Must Leave M[oney] …

It is beginning … however, that if the[y] … couraged to throw … resources into the fi[rst] … issue there must b[e] … given the banks tha[t] … as banks, and the … scribe will be left w[ith] … tions until it is actu[al] … ment on governme[nt] … present practice is to … scription money an[d] … York to be used m[ore] … been taken away fr[om] … banks.

Meanwhile the w[ar] … ket is hardened and … cised to meet curren[t] … ness.

Money and …

Money rates in Ch[icago] … 6 per cent; on col[lateral] … paper, 5¾@6 per ce[nt] … over the counter. N[ew York exchange] … par. Chicago bank … [illegible]

CHICAGO … TRANSAC[TIONS]

CHICAGO stock … prices generall[y] … ness was too … cant. … Railways "B" bond … ncing Railways 5s …

[illegible]

Borden's Condensed Milk Co[mpany] Common Stock Dividend …

The regu[lar] … has been d[eclared] … this Compa[ny] … Stockholde[rs] … Books do n[ot close] … [illegible]

3½% Liberty … New Low …

A new low record f[or] … bonds was establish[ed] … block of $125,000 … per cent higher … at 98, or 96 per c[ent] …

TRIBUNE READERS AR[E] INTELLIGENT READER[S]

SUGGESTS BOTH 3 1-2% AND 4 1-2% FOR NEXT LIBERTY

Banker Urges Classes for the Large and Small Investors.

At Secretary McAdoo's request several Chicago bankers have written him on the question of the size of the next Liberty loan and the rate of interest to be paid. Among the answers is one the substance of which may be noted.

It is suggested that the next issue or issues of bonds be divided into two classes, one bearing 3½ per cent and the other 4½, in order to appeal to both large and small investors.

A 3½ per cent loan, free from surtaxes, would mean heavy subscription by large estates, large individual investors, and corporations. This is true because these possible large buyers have to pay the maximum tax, which roughly may be 60 or 65 per cent of income.

Net Return Around 1.6 Per Cent.

On a 4 per cent bond, for instance, the income on which is taxed 60 per cent, the net return to the investor would be around 1.6 per cent. That is too small to invite subscriptions by large estates and individual investors whose income puts them in the class of those paying 60 per cent of income to the government. With a tax exempt 3½ per cent bond these interests, it is expected, would buy the bonds.

The government would lose something in taxes, provided the class of investors mentioned could be relied upon to buy as many 4 per cent bonds as they would 3½s. It has just been shown, however, that the taxed bond does not appeal to such interests.

A taxed 4½ per cent bond, the tax being the same as on the present 4 per cent issue, would cover the case of the small and moderate sized investors, whose interest rate would not be eaten up by the income tax. A rate of 4½ per cent would theoretically sell the bond at par.

Suggests Five Year Option.

Another suggestion is that the next loan or loans give the government a five year option, that is, provide that the bonds might be retired in five years. Such an option would enable the government to refund the issue with another bearing either a higher or lower rate of interest, as the times and money market conditions might suggest.

There is no knowledge here as to the possible size of the next issue. It is known that the secretary of the treasury wants $10,000,000,000 by June 30. If he regards it advisable to make two issues, bearing different rates of interest, it might possibly appeal to all classes of prospective buyers and with united effort the bonds might be sold in the time mentioned.

Must Leave Money in West.

It is beginning to appear certain, however, that if the west is to be encouraged to throw its best efforts and resources into the flotation of the next issue there must be some assuranec given the banks that the money they, as banks, and their customers subscribe will be left with western institutions until it is actually needed for payment on government contracts. The present practice is to withdraw the subscription money and send it to New York to be used months after it has been taken away from the subscribing banks.

Meanwhile the western money market is hardened and the banks are exercised to meet current demands of business.

Money and Exchange.

Money rates in Chicago firm at 5½@6 per cent; on collateral commercial paper, 5¾@6 per cent; 5½@6 per cent over the counter. New York exchange par. Chicago bank clearings, $74,864,-[illegible].

CHICAGO STOCK TRANSACTIONS

Chicago stocks were dull and prices generally steady. The business was too small to be significant.

In the bond department the Chicago Railways "B" bonds continued to advance, closing at 59⅝, against 57½ the previous close. Chicago City and Connecting Railways 5s were also up ⅞, at 56.

	Sales.	High.	Low.	Close.	Net chge.
[illegible]	530	21	20¾	21	....
[illegible]	10	15⅜	15⅜	15⅜	....
[illegible]	3	50	50	50	+ ⅝
[illegible]	5	170	170	170	....
[illegible]	26	105	105	105	....
[illegible]	10	96	96	96	....
[illegible]	25	107½	107½	107½	+ ½
M Ward pfd..	100	107¼	107	107	....
[illegible]	10	74	74	74	....
Do pfd ...	10	88	88	88	+ 1
[illegible]	10	45	45	45	....
[illegible]	34	100	100	100	+ 1
[illegible]	112	149	149	149	− 1
[illegible]	30	62½	62	62	....
[illegible]	35	49	49	49	+ ¼
Swift & Co....	27	126	125½	126	+ ½
Un Carb & C..	678	51⅜	51⅛	51½	+ ½
Un Paperbd..	250	15	15	15	....
Wilson	325	51⅜	51½	51½	− 1½

BONDS.

	High.	Low.	Close.	Net chge.
[illegible] C C & C R 5s	56	55½	56	+ ⅛
[illegible] C Rys ser B 5s	59⅝	59	59⅝	+ 2⅝
[illegible] Com Ed 1st 5s	94	94	94	....
[illegible] Swift 1st 5s..	94½	94½	94½	....
[illegible] U S Lib 1st 4s	96.80	96.80	96.80	− .04
[illegible] do 2d 4s	96.22	96.12	96.12	− .12

CLOSING BID AND ASKED PRICES.

	Bid.	Ask.		Bid.	Ask.
[illegible]	87	90	Lind Lt...	25½	26
[illegible]	85	87	Do pfd...	10½	11
[illegible]	20⅝	21	M Ward p.	106½	108
[illegible]	82	84	N Carb p.	114	116
[illegible]	.....	108½	Pac Gas..	30	35
[illegible]	104½	105	Peo Gas..	44½	45½
C C & C R	1½	2	Pub Svc..	72¾	74
Do pfd	15½	16	Do pfd...	85	89½
C T & Tr.	170	172½	Q Oats...	255	260
Chi P T.	49	50	Do pfd...	99	100
C R No. 1	35	50	Swift	125½	126½
Do No. 2	8½	9	Sears R...	148½	149
Do No. 3	1½	2	Do pfd...	115	120
Do No. 4	⅝	1¼	Stew W....	49	49⅝
[illegible]	107	108	Un C & C.	51	51½
[illegible]	40	43	Un Papbd.	14	16
[illegible]	62	65	Do pfd...	....	60
[illegible]	105	110	Wilson ...	52	52⅝
[illegible]	54	56	Do pfd...	96	98

3½% Liberty Bonds Hit New Low Record of 98

A new low record for 3½ per cent Liberty bonds was established yesterday when [illegible] of $125,000 worth of the bonds [illegible] that issue was sold on the stock exchange at 98, or a flat discount of 2 per [illegible]

FINANCIAL NOTES

Since the appointment of Mark L. Requa of California as oil administrator on Jan. 10 the prices of the securities of oil companies listed on the New York stock exchange have shown advances ranging as high as $10 a share. These companies are roughly grouped as "independents."

Mexican Petroleum common stock shows the biggest gain. Texas company stock has had an advance of more than $7 a share. Requa was head of the independent oil producers in California and his practical knowledge of the industry is relied on to insure proper regulation of the industry, hence the increased demand for securities of the "independent" companies.

It is perhaps a little unfair to put the comparative savings made in the enforced coal embargo over against operating losses of industrial concerns. But this side deserves some consideration. The following figures of an important industrial concern are interesting. During the five days' shutdown this company will pay part of its help—probably less than one-third.

The company will have a daily overhead, including this wage payment, of $13,000 to meet. In addition, employés will lose $15,000 in daily wages and the saving in coal will amount to less than $500 worth per day. The direct loss of production will amount to not far from $300,000 during the five days.

The value of the German mark has fallen sharply on neutral exchanges in the last few days, reflecting loss of confidence in neutral countries regarding the outcome of peace negotiations at Brest-Litovsk and the present condition of internal affairs in Germany. In Berne exchange on Berlin, which early this month was 90, is now 83.10. In Christiania it has fallen within the week from 62.75 to 60.25; at Stockholm, from 60.50 to 57.50; at Copenhagen, from 65.75 to 62.50; at Amsterdam, from 47.55 on Jan. 3 to 41.65.

At the annual meeting of the Beatrice Creamery company all the officers and directors were reelected except A. E. Wilkenson, a director, who retired from the board and was succeeded by C. G. Hays, treasurer of the company. The year just closed was the most prosperous in the history of the company.

Petersburg, Ind., reports the greatest gas well in the state. It has just been shot on the Bement Oil company's lease. It is declared stones are being thrown 200 feet in the air and that the roaring of the fluid can be heard two miles.

The arrangement to continue the copper price of 23½ cents a pound until June 1 has brought about some large transactions. One dealer closed contracts for several million pounds for delivery in February, March, and April.

LIBERTY LOAN PREMIUM IDEA STIRS BANKERS

Lottery Scheme May Be Used to Stimulate Bond Sales.

Bankers and bond dealers are engaging in heated arguments over the suggestion that some premium scheme be used in stimulating Liberty loan sales; in plain words, that a lottery be established.

Practically all are bitterly opposed to the suggestion and use caustic language in referring to the plan as savoring of the racetrack. Nevertheless a few farseeing students believe that the premium scheme or lottery may be fitted into the plan of war finance.

Germany was the first nation to adopt such a program, and she was held up to ridicule by the leading economists of the world. Austria followed suit. Then France unobtrusively inaugurated a moderated form of the same plan. Next it was suggested in England. Objections to it were vitriolic. The majority of English bankers joined in the protest and were led by Bonar Law, chancellor of the exchequer.

Successful in England.

Yet a premium sale of British war bonds has just been completed with a measure of success not hoped for by its proponents. Two department stores in London conducted the sale. In a few weeks the two stores, Selfridge's and Harrod's, sold in excess of $25,000,000 of bonds and sales increased almost daily. Bonds were numbered and lots were drawn for prizes. First prize was $2,500 and they ranged down to a thousand consolation prizes of $5 each. It is remarkable that prizes amounting to only $50,000 stimulated the sale, an extremely small cost account.

Prejudice and nice convictions yield easily in an emergency. The first day that Liberty loan bonds sold under par the majority of bankers were for jailing the seller. Twenty-four hours later it was conceded that anything but a free market in the bonds would be folly.

Opens Bids for Revenue Bills.

The controller of New York City opened bids yesterday for $5,000,000 revenue bills issued in anticipation of taxes. The bills are dated Jan. 25 and mature May 24. The total number of bids received was thirty-four and the average rate at which awards were made was 4.52095 per cent. Salmon Bros. & Hutzler were awarded $1,000,000 at 4.49, $1,000,000 at 4.51, $1,000,000 at 4.53, and $220,000 at 4.55; J. P. Morgan & Co., $1,000,000 at 4.54; Callaway, Fish & Co., $100,000 at 4.45, $100,000 at 4.50, and $25,000 at 4.55.

The federal reserve bank of Chicago is making efforts to induce corporations to invest in treasury notes in anticipation of payments they will make for subscriptions made by themselves and employés to Liberty bond purchases. It is estimated that there must be sold in advance of the payment dates treasury notes equal in amount to at least 6 per cent of the total of the loan.

This means that if the loan be eight billions notes totaling $4,800,000,000 must be placed with banks and other fiscal institutions and corporations; if the loan be ten billions, six billions of notes must be sold. The task is best measured by the fact that notes floated in anticipation of the second Liberty loan amounted to $2,320,000,000 in providing for a total loan of $3,800,000.

DRY GOODS.

NEW YORK, Jan. 24.—Cotton goods here today were strong with yarns firm. Men's year was active. Knit goods were bought steadily. Burlaps were steady.

OATS ADVANCE, BUT LOSE MUCH OF EARLY GAIN

Strength in Cash Market Chief Bullish Influence —Corn Uneven.

Oats advanced to new high levels for the season yesterday, but there was a reaction after the top was reached and much of the early advance was lost. Closing quotations were ⅛c higher for May and ⅜@⅞c higher for other months. Volume of trade was big, with commission houses active on both sides of the market. There was also much short covering and the most potent bullish influence was the pronounced strength in the cash situation.

It was reported that government buyers were picking up oats at downstate points at stiff prices for shipment within fifteen days. Premiums for cash oats were well maintained and prices in the sample market were 1@2c higher. Exporters were in the market early but pulled out later.

There was a great deal of peace news in circulation, but it received small attention until prices had reached best levels. At this point many of the longs took profits and there was considerable reaction. Local receipts were only 63 cars and shipping sales were reported at 210,000 bu, including 200,000 bu to the seaboard. Primary receipts were 664,000 bu.

Corn Futures Unsettled.

Corn futures were unsettled and finished ⅜c higher to ¼c lower, latter for May. Volume of trade was smaller. Some selling by elevator interests caused early weakness, but later the market rallied with oats. Commission houses had a good deal of May corn to sell at $1.25, and these orders checked the advance. Shorts were the principal buyers. Cash corn was steady to 10c higher.

Receipts were light at 145 cars and movement was expected because of the warmer weather prevailing, and a number of the roads were discriminating in favor of corn when loading grain. Primary receipts were 990,000 bu, against 1,297,000 bu a year ago.

Provision Market Irregular.

Provisions were irregular. A big run of hogs and sharply lower prices at the yards was offset by peace news and the market showed early strength. Later there were realizing sales and a reaction. At the finish January product was lower and May higher, shipping conditions making January holders nervous. Western markets received 149,700 hogs, against 134,420 a year ago. Local meat shipments were 3,140,000 lbs, compared with 2,307,000 lbs a year ago; lard shipments 711,000 lbs, against 748,000 lbs last year.

Rye Market Firm.

Rye was strong. Cash No. 2 sold at $1.99 and No. 3 at $1.95@1.96. Receipts were 7 cars.

Barley ruled unchanged. Malting was quoted at $1.42@1.60 and sold $1.50@1.58; feed and mixing quotable $1.40@1.52, and screenings, 90c@$1.30, with latter selling at $1.00@1.25. Receipts were 17 cars.

Timothy seed was quiet. Cash lots were quoted, $5.00@8.25, and March close, $9.10 bid, $9.35 asked. Clover seed was easy. Cash quotable, $21.00@30.00, and spot prime, $32.10.

Flax closed 4c higher. Cash quotable, $3.60@3.63.

AMERICAN GRAIN MARKETS.

OMAHA, Neb., Jan. 24.—CORN—Cash, No. 4 white, $1.55@1.60; No. 5 white, $1.48@1.52; No. 6 white, $1.42@1.45; sample white, $1.40; No. 3 yellow, $1.60; No. 4 yellow, $1.52½@1.55; No. 5 yellow, $1.42@1.48; No. 6 yellow, $1.34@1.38; sample yellow, $1.10@1.25; No. 4 mixed, $1.48@1.52; No. 5 mixed, $1.41@146; No 6 mixed, $1.26@1.33; sample mixed, $1.00. OATS—Standard, 81⅝c; No. 3 white, 81⅛@82c. BARLEY—No sales. RYE—No. 2 rye, $1.95; No. 4 rye, $1.95.

KANSAS CITY, Mo., Jan. 24.—WHEAT—Receipts, 35 cars. CORN—Cash, steady to 1c higher; No. 2 mixed, $1.65@1.68; No. 3, $1.56@1.60; No. 2 white, $1.72@1.75; No. 3, $1.69; No. 2 yellow, $1.70@1.72; No. 3 nominal. OATS—Steady; No. 2 white, 84½c; No. 2 mixed, 82@82½c. RYE—$1.90@1.92. KAFFIR AND MILO MAIZE—$3.24@3.35. HAY—Stronger; choice timothy, $28.00@29.00; choice prairie, $25.50@26.00; choice alfalfa, $32.50@33.00. Futures: CORN—May, $1.25½.

MILWAUKEE, Wis., Jan. 24.—CORN—Cash: No. 3 yellow, No. 3 white, and No. 3, $1.70@1.75. Futures: January, $1.27⅞; May, $1.24⅝. OATS—Standard, 84⅛c; No. 3 white, 84@84¼c; No. 4 white, 84c. Futures: January, 81⅝c; May, 77¼c. RYE—No. 1, $2.00½. BARLEY—Malting, $1.49@1.61; feed and rejected, $1.40@1.50; Wisconsin, $1.51@1.61.

DULUTH, Minn., Jan. 24.—LINSEED—On track, $3.53@3.68; to arrive, $3.49½; arrive in January, $3.53. Futures: January, $3.53 bid; May, $3.52½ asked; July, $3.48 asked; May, $3.15 bid. OATS—On track, 80⅛@81⅛c; arrive, 80⅛c. RYE—On track and arrive, $1.96. Futures: May, $1.98 nominally. BARLEY—On track, $1.29@1.61.

PEORIA, Ill., Jan. 24.—CORN—1@4c higher; No. 6 white, $1.44; No. 5 yellow, $1.48; No. 6 yellow, $1.44; No. 3 mixed, $1.52 bid; No. 4 mixed, $1.52; No. 6 mixed, $1.39; sample, $1.20@1.65. OATS—Unchanged; No. 2 white, 83¾@83⅞c; standard, 83¾@84c; No. 3 white, 83½@83⅝c.

INDIANAPOLIS, Ind., Jan. 24.—WHEAT—Receipts, 180 cars. CORN—No. 3 yellow, $1.58@1.63. OATS—No. 3 white, 80½@81½c. FLAX—$3.60@3.63. FLOUR—Unchanged; shipments, 53,133 brls. BARLEY—$1.36@1.59. RYE—$1.98@1.99. BRAN—$32.50.

ST. LOUIS, Mo., Jan. 24.—CORN—Cash lower; No. 2 track, $1.68; No. 2 white, $1.85. OATS—Higher; No. 2 track, 83c; No. 3 white, 84¼@84½c. Futures: CORN—Higher; May, $1.27⅜. OATS—Higher; January, 84c; May, 78⅛c asked.

OILS.

CHICAGO, Jan. 24.—OILS—Wholesale prices of carbon and other oils, per gallons, f. o. b. Chicago, are as follows: In iron brls—Standard, white, 10½c; perfection, 10½c; headlight, 175, 13c; machine gasoline, 35c; raw linseed oil, $1.35; boiled, $1.36; turpentine, 56c. Wooden brls—Standard, white, 16½c; perfection, 16½c; elaine, 28c; headlights, 19c; summer black oil, 13c; winter black oil, 13½c. Tank wagon V. M. P. naphtha, 20½c; Red Crown gasoline, 21c; perfection, 10½c.

NEW YORK, Jan. 24.—COTTON SEED OIL—Prime crude, $17.50. Sales: Prime summer yellow spot nominal; January, March, and May, $20.30.

OIL CITY, Pa., Jan. 24.—Credit balances, $3.75. Runs, 79,729 brls; average, 65,661. Shipments, 55,135 brls; average, 48,909.

SUGAR.

NEW YORK, Jan. 24.—SUGAR—The sugar market was unchanged, with raws quoted at 4.985c for Cubas, cost and freight, equal to 6.005c for centrifugal. Sales to the committee were 38,000 bags of Cubas for late January shipment, and 2,046 bags of San Domingos. Conditions in refined sugar showed no marked signs of improvement, the lack of coal and the poor shipping facilities still delaying the reopening of refineries. Prices were unchanged at 7.45c for fine granulated, with some refiners still out of the market, while those who were accepting orders were doing so in a limited way.

GOSSIP OF THE PIT

There is such a big difference in the quality of the corn coming under one grade that few of the local dealers are bidding for corn to arrive, fearing that, although they bid for a certain kind of corn, they will not get what they want. Corn from the south and southwest is most desired and is bringing a premium of 5@15c over the western grain.

All districts where the early frosts were severe have little or no good corn to offer. No. 3 yellow corn sold here yesterday at $1.80@1.90 and No. 2 white at $1.90. Some of the cash houses reported heavy advices of shipments of corn, double those of any day in the last week or two.

An order has been issued by the Nebraska state railway commission that 80 per cent of all grain loading must be with corn containing over 20 per cent of moisture. Minneapolis reported that the Milwaukee road in South Dakota will permit cars to be loaded only with corn, and that if stations cannot load corn they must return the cars.

It is understood that the Illinois Central is bringing a bunch of empty cars from the south and that downstate points are getting them. In many instances country elevators will have to move out oats before they can handle corn.

Argentine shipments for the week are estimated at 620,000 bu wheat, 600,000 bu corn, and no oats. Cable advices say it is believed that shipments of all grain will soon become important. Arrivals at the ports are increasing and more tonnage is in sight.

E. S. Waterbury of Morris & Co., who has just returned from Russia after six months of observation there, visited his old acquaintances on the Board of Trade yesterday. He reports that there is plenty of meat, especially mutton, in that country, but that white bread is rarely seen. He states that if Germany figures on getting food supplies in Russia after making peace she will be disappointed, as the food of that country is controlled by the Siberians and Cossacks, and they are not in sympathy with the Bolsheviki.

It is understood that the government has been buying oats at downstate points, paying 81@82c at country stations, shipment within fifteen days, and agreeing to furnish cars. Exporters were again in the market, but withdrew their bids following the sharp advance. Sales of 200,000 bu to the seaboard were reported at 10⅜@10⅝c over May price, track there. Some houses claimed to have bids of 11c over. All business is subject to shipping delay, as the railroad congestion east is still acute.

More oats were bought from the country yesterday to arrive than has been the case in weeks, the big premiums attracting interior shippers. No. 3 white oats in the spot market brought 5½c over May price and standards 6c over, same as previous day's close. A car of No. 2 white oats for seed sold at 85c to go east.

Efforts of the Canadian government to prevent feeding of wheat to live stock are bearing fruit. Approximately 100,000 bu wheat are moving to the government elevator at Saskatoon daily, due to the assurance to farmers in the adjoining country that considerable screenings will be available for hog feed, under the government order prohibiting the export of screenings.

Receipts inspected yesterday: Wheat, 5 cars; corn, 145 cars; oats, 63 cars; rye, 7 cars; barley, 17 cars. Hogs estimated for today, 40,000 head.

Deliveries on January contracts yesterday were 60,000 bu oats and 250,000 lbs ribs.

BOARD OF TRADE TRANSACTIONS

RANGE OF ACTIVE FUTURES.

	Open.	High.	Low.	Closing Jan. 24.	Closing Jan. 23.
CORN.					
Jan. ...	1.27⅞	1.27⅞	1.27⅞	1.27⅞	1.27½
March	1.25⅞	1.26¼	1.25⅝	1.26⅛	1.25⅝
May ...	1.24⅝	1.25	1.24⅝	1.24⅝	1.24⅝
OATS.					
Jan. ...	80⅝	82	80⅝	81⅛	80⅞
March	79⅝	80⅞	79½	80⅝	79⅝
May ...	77⅝	78⅝	77⅝	77⅞	77⅝
PORK.					
Jan.	47.30	47.30	47.22	47.22½	47.25
May	45.95	45.97½	45.85	45.97½	45.75
LARD.					
Jan.	24.62½	.....	.....	24.62½	24.67½
May	24.92½	25.00	24.90	24.92½	24.90
SHORT RIBS.					
Jan.	24.00	24.00	23.87½	23.87½	23.92½
May	24.40	24.40	24.32½	24.37½	24.35

PRICES AT OUTSIDE MARKETS.

	Open.	High.	Low.	Close. Jan. 24	Close. Jan. 23.
ST. LOUIS.					
May corn...	1.24⅞	1.25	1.24⅝	1.24⅝	1.25
Jan. oats...	....	.....	....	84	83
May oats...	78	78⅝	77⅞	78¼	78⅛
TOLEDO.					
Cash corn...	....	....	....	1.70	1.70
Cash oats...	....	....	....	87	86½
KANSAS CITY.					
Jan. corn...	....	....	....	1.28	1.28
May corn...	1.25½	1.25⅝	1.25⅝	1.25½	1.25⅝
May oats....	79⅝	79⅝	79½	79⅝	79⅝
MINNEAPOLIS.					
May oats, new	76½	77	76⅛	76½	76⅝
WINNIPEG.					
May oats...	86	86⅝	85½	85⅝	86

DAILY BIDS AND OFFERS.

CORN.

	Bids High.	Bids Low.	Bids Close.	Offers High.	Offers Low.	Offers Close.
May	1.24½	1.24¼	1.24½	1.24⅝	1.24⅝	1.24⅝

OATS.

	Bids High.	Bids Low.	Bids Close.	Offers High.	Offers Low.	Offers Close.
March	79⅞	79⅝	79⅝	81¼	81⅛	81¼
May	77⅝	77½	77¼	78½	78⅝	78½

WEEKLY BIDS AND OFFERS.

	Bids.	Offers.
CORN.		
May	1.21½	1.26¼
OATS.		
May	74	81½

CASH TRANSACTIONS.

FLOUR—United States food administration flour standards are as follows: Spring wheat, in jute, $10.10; hard winter, in jute, $10.00; soft winter, in jute, $10.00; white rye, $9.55; dark rye, $9.00.

CORN—Market steady to 10c higher. Track Chicago: Sample grade, $1.10@1.35; No. 6 mixed, $1.32@1.40; No. 5 mixed, $1.45@1.55; No. 3 mixed, $1.68; No. 6 yellow, $1.33@1.47; No. 5 yellow, $1.45@1.60; No. 3 yellow, $1.80@1.90; No. 6 white, $1.42; No. 2 white, $1.90. Illinois proportional billing: Sample grade, $1.20@1.50; No. 6 mixed, $1.43; No. 5 mixed, $1.58@1.60; No. 6 yellow, $1.42@1.50; No. 5 yellow, $1.52@1.60; No. 6 white, $1.50.

OATS—Market 1@2c higher. Sales: Mixed lots, 10,000 bu. Track Chicago: No. 3 white, 83¼@83⅝c; standard, 84c. Illinois proportional billing: No. 3 white, 83¼c; standard, 84@84¼c; No. 2 white, 84⅝c.

CASH PORK TRANSACTIONS.

HOG PRODUCTS—Steady; cash lots, mess pork, repacked, $47.50@48.00; lard, $24.62½; ribs, $23.50@24.50.

HAY.

HAY—Quiet; receipts, 548 tons; shipments, 114 tons; choice timothy, $29.00@30.00; No. 1, $28.00@29.00; No. 2, $27.00@28.00.

STRAW—Rye, $11.50@12.50; oat, $11.50@12.00; wheat, $10.50@11.00.

COTTON.

NEW YORK, Jan. 24.—COTTON—The cotton market was higher today on a renewal of trade buying and covering, but the tone was still more or less unsettled and advances were fully maintained. The general list closed steady at a net advance of 26@38 points. The market opened firm at an advance of 22@37 points on firm cables and after some little irregularity sold about 38@51 points net higher. January was held back by scattered realizing in preparation for the last notice day tomorrow, but advanced to 31.00c, while May sold up to 30.55c, or 51 points above last night's closing figures. The volume of buying then tapered off and the market evidently met considerable realizing while there was a renewal of Wall street selling during the early afternoon following later reports from Washington that the price fixing bill had not been pigeonholed, but was being considered by the house committee on agriculture. Rather sharp reactions of 20@25 points were followed by a comparatively quiet and steady market late in the afternoon. Exports today 13,661 bales, making 2,320,565 bales so far this season. Port receipts, 13,667 bales. United States port stocks, 1,437,876 bales. Futures:

	Open.	High.	Low.	Close.	Prev. close.
January ..	30.85	31.00	30.83	31.00	30.55
March	30.70	30.95	30.70	30.82	30.51
May	30.40	30.55	30.30	30.40	30.07
July	30.05	30.17	29.94	30.03	29.71
October ...	28.59	28.74	28.50	28.60	28.32

Spot quiet; middling uplands, 31.95c.

NEW ORLEANS, La., Jan. 24.—COTTON—Early advances on political news today carried the price of cotton up ½c a pound on the market. Trading was active for a while but in the afternoon the market became quiet and prices sagged under realizing by early buyers. The close was at a net gain of 25@27 points. Futures:

	Open.	High.	Low.	Close.	Prev. close.
January ..	30.50	30.65	30.12	30.17	30.00
March	29.45	29.71	29.45	29.52	29.26
May	29.40	29.50	29.27	29.32	29.26
July	29.20	29.20	29.00	29.04	28.77
October ..	27.76	27.76	27.57	27.63	27.36

Spot steady and unchanged; middling, 30.87c.

LIVERPOOL, Jan. 24.—COTTON—Spot in retail demand; prices steady. Good middling, 23.84d; middling, 23.31d; low middling, 22.79d; good ordinary, 21.79d; sales, 3,000 bales, including 2,800 American. No receipts. Futures closed firm. New contracts: January, 23.71d; February, 23.41d; March, 23.01d; April, 22.72d; May, 22.45d. Old contracts, fixed prices: January, 22.36d; January-February, 22.26d; March-April, 22.08d; May-June, 21.92d; June-July, 21.84d.

J. V. FARWELL REVIEW.

John V. Farwell company in their weekly review of trade say:

"Buyers from the south and far west are beginning to arrive in this market in larger numbers. Although there is no speculative buying, commitments for anticipated needs for spring and fall indicate a volume of business larger than 1917 with staples the feature of the dress fabric market.

"Mills have turned their attention to producing conservative durable fabrics which will consume the minimum amount of wool.

"Prices made by mills on dress ginghams for fall are about 5 cents per yard over spring prices, with offerings very limited in quantity. Mills' opening prices on shakers and outings are about 110 per cent over last year's prices and orders are taken subject to their being able to manufacture.

"As manufacturers have announced further advances and curtailed production on floor coverings, many buyers are protecting themselves at present prices before advances go into effect.

"Curtailment in production of silks and other fabrics is causing distributors to watch their stocks more carefully. Fancy ribbons are showing activity."

McADOO NAMES MISSOURIAN.

Clarkson Potter, a St. Louis investment banker, was appointed yesterday assistant director of war loan organization by Secretary McAdoo. He will work with Lewis B. Franklin, the director, in preparations for the third Liberty loan campaign.

PRODUCE MARKETS

EGGS.

CHICAGO, Jan. 24.—Market quiet and steady at unchanged prices. Receipts, 704 cases. Quotations:

Firsts	59@60c	Checks	40@42c
Ordinary firsts	55@57c	Dirties	43@44c
Miscellaneous, cases returned	49@57c	Extras— Fillers	64c
Do, cases included	50@58c	Cartons	65c
		Refrigerators	44c

NEW YORK, Jan. 24.—EGGS—Weak; receipts, 8,947 cases; fresh gathered extras, 67@68c; extra firsts, 66c; firsts, 64@65c; seconds, 60@63c; state, Pennsylvania, and nearby western hennery white, fine to fancy, 70@72c; state, Pennsylvania and nearby hennery browns, 69@70c.

PHILADELPHIA, Pa., Jan. 24.—EGGS—Lower; nearby firsts, free cases, $20.70; do current receipts, free cases $20.10; western extra firsts, free cases, $20.70; do firsts, free cases, $20.10; fancy selected packed, 75@77c per dozen.

KANSAS CITY, Mo., Jan. 24.—EGGS—Firsts, 50c; seconds, 30c.

BUTTER.

CHICAGO, Jan. 24.—Market firm at recently advanced prices. Receipts, 5,956 tubs. Quotations:

Extras	49c	Extra to grocers—	
Extra firsts	48@48½c	Tubs	51c
Firsts	45@47½c	Prints	52c
Seconds	41@44c	Packing stock	35@36c

NEW YORK, Jan. 24.—BUTTER—Easier; receipts, 8,200 tubs. Creamery, higher than extras, 54@54½c; extras, 92 score, 53½c; firsts, 50@53c; seconds, 46@49½c.

CHEESE.

CHICAGO, Jan. 24.—Demand fairly active at steady prices. Quotations:

Young Americas..	27c	Twins	24c
Longhorns	27c	Swiss	40@41c
Daisies	26½c	Limburger ...	27@29c
Double daisies.....	26c	Brick	26@27c

NEW YORK, Jan. 24.—CHEESE—Firm; receipts, 248 boxes; state, whole milk flats, held, specials, 25@25⅜c; do, average run, 24½@25c.

POULTRY.

CHICAGO, Jan. 24.—Live spring chickens sold ½c higher. Receipts, 2 cars and 500 coops. Quotations:

Live—		Geese	23c
Turkeys	24c	Dressed—	
Fowls	17@25c	Turkeys	32½c
Springs	23½c	Geese	24c
Roosters	17c	Chickens	23@26c
Ducks	25c	Ducks	26c

NEW YORK, Jan. 24.—POULTRY—Live, firm; chickens, 30c; fowls, 32@33c; turkeys, 28@30c. Dressed—Strong; chickens, 27@35c; fowls, 22@32½c; turkeys, 35@37c.

VEGETABLES.

CHICAGO, Jan. 24.—Receipts of potatoes were 12 cars. Prices averaged 10c lower, with most sales at $2.00@2.15. Quotations:

Beets, brl.	$4.50@6.00	Celery, Mich., crates ..	$1.25@1.50
Carrots, La., brls	$3.00@4.50	Cauliflower, 12@16 hds.	$1.60@1.75
Spinach, brls ..	$10.00@12.00	Cucumbers, 2 doz	$1.75@3.75
Onions, home grown, sacks..	$1.50	Lettuce, hampers .	60c@$1.00
Cabbage, per brl	$3.25@4.00	Peppers, Fla.....	$6.50
Potatoes, Wis., 100 lbs..	$2.00@2.15	String beans, green, hampers	$5.00@6.00
Do Minn..	$2.00@2.15	Do wax...	$5.50@6.00
Potatoes, damaged, frosted .	$1.50@1.75	Turnips, home grown, trimmed	.50c
Sweet potatoes, hampers	$2.75@3.00	Tomatoes, Cuban ..	$2.00@2.50

FRUITS.

CHICAGO, Jan. 24.—Trade quiet and market firm. Quotations:

Apples, brls	$4.00@6.50	boxes ...	$3.50@4.75
Do boxes..	$1.75@3.00	Oranges, Cal	$3.50@6.00
Lemons, Cal., cases ...	$3.75@6.00	Do Fla....	$3.75@5.75
Grapefruit,		Cranberries, brls ..	$19.00@22.00

VEALS.

50@60 lbs.........	16c	90@120 lbs...	18@19c
60@80 lbs....	16@17c	Coarse	9@10c

SOUTH WATER STREET BEEF.

	No. 1.	No. 2.	No. 3.
Ribs	25	21	13
Loins	33	24	15
Rounds	17	16½	13
Chucks	15	14½	13½
Plates	15	14½	11½

ROSIN AND TURPENTINE.

SAVANNAH, Ga., Jan. 24.—TURPENTINE—Firm, 45½c; sales, 110 casks; receipts, 54 casks; shipments, 7 casks; stock, 25,929 casks. ROSIN—Firm; sales, 598 brls; receipts, 532 brls; shipments, 100 brls; stock, 90,151 brls. Quote: B. D. E. F. G. H. I. $6.25; K, $6.50; M, $6.80; N, $7.20; WG, $7.40; WW, $7.50.

HEAVY RECEIPTS OF HOGS FORCE PRICES DOWN

Porkers Sell 15@40c Lower; Daily Run 60,000 Head.

LIVE STOCK QUOTATIONS

SHEEP.	
Western wethers	$12.00@13.25
Native wethers	12.25@13.25
Yearlings	12.00@15.00
Ewes	9.75@13.00
Western ewes	10.00@12.50
Bucks	8.75@10.00
Western lambs	15.75@17.75
Native lambs	15.00@17.25
HOGS.	
Bulk of sales	$16.00@16.45
Common to good mixed	15.95@16.20
Fair to fancy med. weights..	16.00@16.25
Good to select butchers ...	16.20@16.60
Fair to fancy heavy shipping	16.20@16.45
Common to good lights	16.00@16.25
Canadian singers	16.30@1640
Stags	16.10@16.70
Boars	11.00@13.50
Pigs	13.00@15.00
CATTLE.	
Beef steers, choice to prime..	$12.50@13.75
Beef steers, good to choice...	12.00@13.50
Beef steers, fair to good......	10.50@12.10
Beef steers, inferior, rough...	8.25@ 9.35
Yearlings	9.25@14.00
Cows, fair to select	7.60@11.15
Heifers, fair to select........	6.50@12.25
Canners and cutters..........	6.15@ 7.50
Good to select vealers	13.00@16.25

Hog prices at Chicago yesterday sold 15c to 40c lower, closing at the big end of the decline. The bulk at $16.00@16.45, showed 30c loss for the day. Top sales were at $16.60 and were made early. The drop was due to excessive receipts, the day's run being estimated at 60,000 head. Pigs were mostly 25c lower, but they were of inferior quality and best sales, at $14.75, indicated an even greater loss.

Beef steers were 10 to 25c cheaper and cows and heifers suffered a loss of 10@15c. Best steers offered made $13.50. Receipts were 14,000 head. Calves were easy at the start and finished 25c lower. Early sales were made up to $16.00@16.25 for prime vealers, while $15.75 was the extreme at the close.

Sheep and lamb market showed the only strong spot in the live stock trade, offerings there being cleared mostly 10c higher. Lambs topped at $17.75, while ewes sold up to $13.00; wethers to $13.40 and yearlings to $15.50. Receipts were 14,000 head.

Hog purchases for the day: Armour & Co., 10,500; Anglo-American, 5,500; Swift & Co., 6,600; Hammond, 4,000; Morris & Co., 3,800; Wilson & Co., 4,600; Boyd-Lunham, 1,600; Western Packing Co., 2,000; Roberts & Oake, 500; Miller & Hart, 1,000; Independent, 1,200; Brennan, 800; Agar, 800; butchers, 500; shippers, 4,000; total, 47,400; left over, 21,000.

Live Stock Movement at Chicago.

	Cattle.	Calves.	Hogs.	Sheep.
Receipts—				
Wed'day, Jan. 23.	8,456	1,666	21,699	7,691
Thursday, Jan. 17	6,329	1,004	9,086	5,838
Thursday, Jan. 24.	14,000	1,000	60,000	14,000
Shipments—				
Wed'day, Jan. 23.	2,615	124	1,825	5,014
Thursday, Jan. 17	3,268	...	3,867	1,748
Thursday, Jan. 24	2,000	10	4,500	2,000

Receipts for Jan. 25 were estimated at 7,000 cattle, 39,000 hogs, and 10,000 sheep, against actual arrivals of 2,949 cattle, 33,885 hogs, and 7,869 sheep for Friday, Jan. 26, 1917.

Live Stock Markets Elsewhere.

NATIONAL STOCKYARDS, Ill., Jan. 24.—HOGS—Receipts, 16,200; steady; lights, $16.20@16.40; pigs, $14.25@15.50; mixed and butchers, $16.20@16.60; good heavy, $16.50@16.65; bulk, $16.25@16.60. CATTLE—Receipts, 5,100; 10@25c lower. SHEEP—Receipts, 3,000; steady; lambs, $14.00@17.55.

OMAHA, Neb., Jan. 24.—HOGS—Receipts, 12,700; 5@10c lower; heavy, $15.85@16.20; mixed, $15.90@16.10; light, $15.80@16.15; pigs, $10.00@15.00; bulk of sales, $15.90@16.10. CATTLE—Receipts, 3,800; steady. SHEEP—Receipts, 11,500; market steady to 10c higher; lambs, $16.15@17.15.

KANSAS CITY, Mo., Jan. 24.—HOGS—Receipts, 12,000; 5@10c lower; bulk, $16.05@16.30; heavy, $16.20@16.35; packers and butchers, $16.20@16.30; light, $16.00@16.25; pigs, $11.00@14.50. CATTLE—Receipts, 6,000; steady to strong. SHEEP—Receipts, 6,000; steady; lambs, $16.00@16.75.

SIOUX CITY, Ia., Jan. 24.—HOGS—Receipts, 8,500; 5@10c lower.. light, $15.75@15.95; mixed, $15.90@16.00; heavy, $16.00@16.10; pigs, $12.00@13.00; bulk, $15.90@16.05. CATTLE—Receipts, 2,200; steady. SHEEP—Receipts, 700; market strong.

ST. PAUL, Minn., Jan. 24.—HOGS—Receipts, 9,000; 10c lower; range, $15.50@16.00; bulk, $15.75@15.90. CATTLE—Receipts, 1,800; steady to strong. SHEEP—Receipts, 400; steady; lambs, $8.00@16.75.

ST. JOSEPH, Mo., Jan. 24.—HOGS—Receipts, 10,000; 5@10c lower; top, $16.25; bulk, $15.90@16.20. CATTLE—Receipts, 2,000; steady. SHEEP—Receipts, 4,000; steady; lambs, $13.00@16.75.

COFFEE.

NEW YORK, Jan. 24.—COFFEE—The market for coffee futures showed increasing strength and activity during today's trading, with every indication of a broadening. Wall street and western interest. The opening was somewhat irregular, but the market advanced sharply during the day, with the market closing at the best levels, showing a net advance of 31 to 38 points. Closing bids: January, 8.50c; March, 8.75c; May, 8.97c; July, 9.18c; September, 9.38c; October, 9.44c; December, 9.56c. Spot coffee was firm; Rio 7s, 9c; Santos 4s, 11c. Few firm offers were reported from Brazil. Shippers were said to be asking 10.30c for Santos 3s and 4s and 10.15@10.30c for Santos 4s, London credits. The official cables reported an unchanged market at Rio. Santos spots were 50 reis and futures 25@75 reis lower. Rio exchange on London, 1-32d higher. Rio cleared 16,000 bags for New York and Santos 45,000 for New Orleans. Brazilian port receipts, 62,000. Jundiahy receipts, 43,000.

TERMS OF SUBSCRIPTION OF THE TRIBUNE

Orders for mail subscriptions must be accompanied by remittance to cover.

Postage paid in the United States (outside of Chicago and suburbs), Canada, and Mexico.

Daily, without Sunday, one year, $4.00; six months, $2.00; three months, $1.25; two months, $1.00; one month, 50 cents.

Daily, with Sunday, one year, $8.00; six months, $4.00; three months, $2.50; one month, $1.00.

Sunday only, one year, $4.00; one month, 50 cents.

Canadian subscribers ordering the Sunday edition without daily are charged 20 cents a month extra for postage. Give postoffice address in full, including county and state. Remit by express money order, draft, or in registered letter, at our risk, to The Tribune company, publisher.

CITY RATES.

Daily only, one month.............................$ .55
Daily and Sunday, per month.......................
Sunday only, per month............................ .25

NEW YORK—251 FIFTH AVENUE.
WASHINGTON—40 WYATT BUILDING.
SAN FRANCISCO—742 MARKET STREET.
LONDON—3 REGENT STREET, S. W.
PARIS—12 BOULEVARD DES CAPUCINES.
BUENOS AIRES—LAVALLE 341.

MEMBER OF THE ASSOCIATED PRESS.

The Associated Press is exclusively entitled to the use for republication of all news dispatches credited to it or not otherwise credited in this paper and also the local news published herein.

All rights of republication of special dispatches herein are also reserved.

TANNERS PAY $57,500 FOR RIVERFRONTAGE

Gutmann & Co. Secure 200 Feet on North Branch.

Real Estate Transfers

Real estate transfers filed for record yesterday totaled 125, involving $88,207, comprising 105 in the city and 20 in the outlying townships, including 5 under the Torrens system. Transfers were as follows:

Jefferson	17	Thornton	4
South Town....	10	West Town.....	43
Lake	14	Bloom	1
Lake View......	6	Ridgeville	2
Hyde Park	17	Rogers Park....	1
Cicero	6	Barrington	1
Proviso	2	Hanover	2
Calumet	4	Lemont	1
North Town....	3	Wheeling	1

A notable transaction in north branch dock property was reported yesterday in the purchase by Gutmann & Co., tanners, from Elias Greenebaum, founder of Greenebaum Sons Bank and Trust company, of a tract of about 46,000 square feet on Dominick street, 500 feet south of Webster street. It fronts 200 feet with a depth of 230 feet to the river, and has new dock improvements, with a private switch track from the Chicago, Milwaukee and St. Paul road on the west line. It is vacant and adjoins the plant of Gutmann & Co. There are $50 worth of revenue stamps in the deed, but the sale is said to have been on the basis of $1.25 a square foot, or about $57,500.

While it is said to have been bought for future possible requirements, it is intimated the company plans in the comparatively near future to improve with buildings to cost in the neighborhood of $300,000. There are four groups of buildings now on the other property owned by the company, and the present purchase gives it a river frontage of over 700 feet. Mr. Greenebaum has held title to the property for about forty years.

Calumet Avenue Deal.

Record was made of the acquirement by John C. Kreitenstein, the builder, from Perry Glickstone of the eighteen apartment building at the northwest corner of Calumet avenue and Forty-sixth street, lot 97x129 feet, for an indicated consideration of $55,000, subject to an incumbrance of $30,000. F. P. Basko & Co. were the brokers.

Hugo Sonnenschein has sold to Gustav W. Cramer the business property in Elston avenue, 136 feet southeast of Irving Park boulevard, with 75 feet frontage on Elston through to Irving Park boulevard, for an indicated consideration of $50,000, subject to an incumbrance of $25,000. The improvements comprise a two story building with two stores on Elston and two on Irving Park with four apartments on the upper floors.

The Inland Printer company has leased to Buckley, Dement & Co. the fifth and sixth floors in the building at 632 Sherman street for ten years for a stated term rental of $65,000, payable at the rate of $541.67 a month.

Wabash Avenue Lease.

Willis & Frankenstein have leased for Henry C. Lytton, represented by A. H. Wetten & Co., the third floor of the building at 210-12 South Wabash avenue, between Adams and Jackson, to Wright & Ditson, for the sale of sporting goods, for a term rental of $20,000 from Feb. 1.

H. H. Hendrick of South Haven, Mich., has purchased from Cooper Kirk the five two flat buildings in Hamlin avenue, 141 feet north of Belmont avenue, for an indicated consideration of $36,250, subject to an incumbrance of 26,250.

The nine flat building at 1739-43 Wallen avenue, lot 60x125 feet, has been sold by John M. Eckert to Margaret M. Hunter for a reported consideration of $23,000, subject to an incumbrance of $17,500, the seller taking in part payment a two flat building at 3351 West Adams street at a valuation of $10,000 clear. Arthur Kruggle & Co. were the brokers.

Buys Ashland Corner.

The property at the northwest corner of Ashland avenue and Taylor street, 75x150 feet, improved with five one story stores and a six flat building, has been conveyed by Dr. John A. Cavanaugh to Meyer Krom for a reported consideration of $37,000, subject to $18,000. Regelin, Jenson & Co. and Harry Greenebaum were the brokers.

The flat property in Humboldt boulevard, 125 feet north of Bloomingdale avenue, lot 50x150 feet, west front, has been conveyed by Peter C. Hensen to Helene Frantzen for an indicated consideration of $20,500, subject to an incumbrance of $12,500.

Building Permits.

Avenue N, 10058, 1 story brick office and hospital; Chicago Shipbuilding Co.; S. N. Crowen, arch.; E. L. Archibald & Co., mas. and carp......$ 6,000

American Mines to Resume Full Activity in Sonora

Nogales, Ariz., Jan. 24.—American owned mines in Sonora, Mexico, will resume full activity immediately, according to an announcement here today after a conference between Gen. P. Elias Calles, military commander, and W. D. King of Douglas, representing the principal operators of Cananea, Montezuma, El Tigre and Nacozari.

METALS.

NEW YORK, Jan. 24.—ANTIMONY—Stronger with sellers asking 14½@14¾c. The metal exchange quotes: LEAD—Firm; spot, $7.12@7.50. SPELTER—Quiet; spot, East St. Louis, $7.75@8.00. At London: COPPER—Spot, £110; futures, £110; electrolytic, £125. TIN—Spot, £300; futures, £297. LEAD—Spot, £29 10s; futures, £28 10s. SPELTER—Spot, £54; futures, £50.

ST. LOUIS, Mo., Jan. 24.—LEAD—Firm; $6.90 bid and held at $7. SPELTER—Steady; last sales at $7.75.

PASSES COMMON DIVIDEND.

Directors of the Columbus Railway, Power and Light company have passed the common dividend.

PHILADELPHIA STOCKS

	Sales.	High.	Low.	Close.
Amer Gas	5	83	83	83
Lake Sup Corp.......	420	13⅛	13	13
Lehigh Nav...........	64	62	61⅞	62
Penna Salt	60	83	83	83
Phila Elec............	183	25⅝	25⅝	25⅝
Do pfd..............	125	30	30	30
Phila Rap Tran stk	29	30	29½	30
Do t c................	300	28	28	28
Tono Belmont......	375	3⅛	3⅛	3⅛
Union Traction	5	41	41	41
United Gas Imp....	66	70⅝	70⅝	70⅝

AUCTION SALES. [illegible]

CLEANERS AND DYERS. [illegible]

SEWING MACHINES. [illegible]

BOOKS AND MAGAZINES. [illegible]

INDEX TO CLASSIFIED ADVERTISEMENTS.

[illegible]

OFFICIAL WEATHER REPORT.

[illegible]

SITUATIONS WANTED—MALE.

Bookkeepers and Clerks.

SITUATION WTD—BOOKKEEPER AND clerk; thoroughly reliable young man, conscientious and enthusiastic worker; 24 yrs. old.; reasonably exempt from draft; desire change; 4 yr. high school graduate; splendid command of English; Walton training; typist. Address E 350, Tribune.

A1 BOOKKEEPER,

Thoroughly competent; 12 years' practical experience; capable of taking full charge; bond and highest references; only permanent position considered. Address E 223, Tribune.

SITUATION WTD—14 YRS.' EXP.; 35 YRS. old; married; strictly sober and reliable; competent bookkeeper and office manager; a high grade man, now employed, but wishes a change with better prospects; A1 references. Call Normal 667.

SITUATION WTD — BOOKKEEPER AND general office, by an energetic young man; also experienced in collections and some advertising; can take charge and produce results; acquire details rapidly; age 36; good refs. Address E 89, Tribune.

SHIPPING CLERK.

5 years' experience, packer and wrapper, age 27, married, exempt. Address E 224, Tribune.

SITUATION WTD—KEEN, CLEAR THINKer, grasp details of your business quickly, college graduate, business experience; if ability means advancement, try me. Address E 427, Tribune.

SITUATION WTD—IN RETAIL CLOTHING store by intelligent man, 33, with view of attaining salesman position; nine years wholesale stock exp. Address E 592, Tribune.

SITUATION WTD—RENT AND OFFICE man; 20 yrs.' expr., qualified in every particular; ref. and bond. Address E 235, Tribune.

SITUATION WTD.—CLERK, 25 YEARS OF age, married. Can furnish best of refs. as to ability. 5 yrs. one firm. Address E 249, Tribune.

SITUATION WTD — YOUNG MAN, NOT subject to draft, with extensive exp. as correspondent desires a position with a fast growing concern. Apply F 137, Tribune.

SITUATION WTD—YOUNG MAN, 20 YEARS' exp., office man and bkkpr., capable of taking full charge of office; A1 refs. Address D 554, Tribune.

SITUATION WTD—IN PROGRESSIVE OFfice, aged 23; capable; broad exp.; general office and sales work; A1 refs. Address E 414, Tribune.

SITUATION WTD—BY COMPETENT BOOKkeeper, 20 years' experience, available evenings; small sets kept; reasonable. Address D 201, Tribune.

SITUATION WTD—D. E. BOOKKEEPER, good at figures, reliable; can take complete charge. Address D 591, Tribune.

SITUATION WTD—BKKPR. OR ASST., GEN. off. and credit exp.; age 27; 10 yrs.' exp.; future. Address E 511, Tribune.

[illegible]

MANAGER.

[illegible]

HIGH CLASS SALESMAN, MANAGER OF SALESMEN.

[illegible]

OFFICE MANAGER.

[illegible]

SITUATIONS WANTED—MALE.

Executives and Managers.

SITUATION WTD—ACTIVE middle aged man having enjoyed a successful executive and sales career is desirous of engaging in an outside or traveling confidential position; circumstances permit of his accepting modest remuneration for his services; will furnish unquestionable references as to responsibility, reliability, and character. Address E 594, Tribune.

SITUATION WTD—EXPERIENCED IN Bond, Mortgage, and Construction Work. OFFICE AND OUTSIDE MANAGER. Desires position with banking or bonding house in real estate loan department. I am married, 25, and can furnish financial and charatcer references. Address E 507, Tribune.

Salesmen, Solicitors, Etc.

SITUATION WTD — SUCCESSFUL SALESman, 35, married, employed, 14 years' experience selling manufacturers, jobbing and retail trade, possessing ability, energy, and good personality, desires connection with responsible house only; city work; at present in a business where earnings are materially affected by war conditions; best of refs.; salary and commission preferred, with opportunity to advance for a producer. Address D 589, Tribune.

SITUATION WTD — OPPORTUNITY WITH mfg. organization where sales ability will lead to position of respect; have had unusual experience in grain brokerage, govt. grain statistical work, adv. and executive work; college man; salary least consideration at present. Address E 470, Tribune.

SITUATION WTD—YOUNG MAN WITH stenog., private secy., corresp., and sales experience; age 30; married; wants position with firm where salary and advancement based on worth; no books, stock, real estate, or insurance. Address E 160, Tribune.

SALESMAN

To represent mfg. concern wanting salesman in Chgo. territory., exp. paper, shirts, pc. goods. Address E 237, Tribune.

SITUATION WTD — BY SALESMAN THAT can produce results in the city or out; best references from present employer. Address E 578, Tribune.

[illegible]

MECHANICAL DRAFTSMAN

[illegible]

Architectural Draftsman,

[illegible]

SITUATIONS WANTED—FEMALE.

Coachmen, Teamsters, Chauffeurs.

[illegible]

SITUATIONS WANTED—FEMALE.

Housekeepers and Caretakers.

[illegible]

STENO.-CORRESPONDENT

[illegible]

FORMER PUBLIC STENO.

[illegible]

WANTED—MALE HELP.

Stores and Offices.

ACCOUNTANTS—SEVERAL SENIOR ACcountants; preferably men with experience in public accounting work. Address E 371, Tribune.

A Number of Competent SHOE SALESMEN, Qualified by experience to serve high class trade, may secure permanent positions. Apply 9th floor, retail. CARSON PIRIE SCOTT & CO.

ASSISTANT COST MAN, GROWING COMpany; opportunity for advancement; young man preferred. Mr. Bower, Electrical Engineers' Equipment Co., 711 Meridian-st.

BOOKKEEPER—POSITION OPEN IN ACcounting department of large manufacturer; must be thoroughly conversant with D. E. work; accurate, speedy, pleasing personality and looking for an opportunity for advancement and willing to work for it. In reply state experience fully, age, and schooling. Address H J 139, Tribune.

BOOKKEEPER—A1, D. E., CAPABLE HANdling large volume of detail; good chance for a live wire; give full particulars; salary, $20 to $23. Address H H 428, Tribune.

BOOKKEEPER—MUST WRITE GOOD HAND; middle aged man preferred; state age salary expected. Address H L 62, Tribune.

CASHIER—DRAFT EXEMPT, WHOLESALE clothing, experienced in handling volume receipts, pay roll disbursements. Good advancement. Permanent position. Give full particulars of past record and reference, which will be held confidential. Address H G 441, Tribune.

CASHIER—ACCURATE AND RAPID; SO. Water-st. experience desirable; good opportunity; give full particulars. Address H H 238, Tribune.

CHATTEL LOAN MAN—EXPERIENCED, for manager of legal rate office in Detroit, Mich.; immediate, permanent employment with opportunities; state age, experience, salary. Address H H 247, Tribune.

CLERK, CHIEF—MAINTENANCE OF WAY department, railroad superintendent's office; must be experienced; salary $90. Address H L 88, Tribune.

CLERK—FOR GENERAL OFFICE WORK; must have grocery exp. and good at figures; state exp., age, salary, and ph. Address H J 326, Tribune.

CREDIT MAN—EXPERIenced in passing credits on mail order installment accounts and handling credit correspondence; good starting salary and rapid advancement. Apply either in person or by letter. Applications held confidential. The HARTMAN FURNITURE & CARPET CO., 3915 Wentworth-av.

[illegible]

STENOGRAPHER TO EXECUTIVE.

We can offer a very unusual opportunity to a young man 25 to 30 years of age to serve in the capacity of stenographer for the chief executive of a very large wholesale house. The applicant must be an expert stenographer, of neat appearance, active, and ambitious; college education preferred. We would give preference to a married man. Only those who can furnish the very best credentials need apply. The position offers a good salary for the right man. In replying give age, nationality, and names of previous employers. Address H J 428, Tribune.

[illegible]

WANTED—MALE HELP.

Boys—Office and Factory.

AUTOMOBILE DELIVERY BOYS. APPLY 14TH FLOOR. MANDEL BROTHERS.

BANK MESSENGERS—RAPID ADVANCEment, according to ability; reply, giving phone number. Address H G 412, Tribune.

BELL BOY—4621 Sheridan-rd., Hotel Grasmere.

BOYS.

Good advancement. Splendid future.

SWIFT & CO., GENERAL OFFICES, UNION STOCKYARDS.

Excellent working conditions. Continuation school in office.

BOYS.

BOYS—WE HAVE VACANCIES IN OUR OFFICES FOR BOYS, 16 OR 17 YEARS OF AGE. THE BOYS SELECTED FOR THESE POSITIONS MUST HAVE AT LEAST TWO YEARS OF HIGH SCHOOL TRAINING. WE ESPECIALLY INVITE THOSE JUST OUT OF SCHOOL. APPLY SUPERINTENDENTS' OFFICE, 9TH FLOOR. MARSHALL FIELD & CO. RETAIL.

BOY—AS APPRENTICE IN large newspaper office. Exceptional opportunity for bright boy to learn well paying trade. Must be over 16 years old. Address H G 565, Tribune.

[illegible]

ACETYLENE WELDERS. APPLY RM. 301, 30 E. RANDOLPH, OR RM. 618, 160 N. WELLS-ST.

[illegible]

BRACE MAKER ON ORTHOEPEDIC WORK. APPLY RM. 301, 30 E. RANDOLPH, OR RM. 618, 160 N. WELLS-ST.

[illegible]

ENGINEER—HOLLY FURNACE. 330 S. Franklin-st.

[illegible]

WANTED—MALE HELP.

Professions and Trades.

FLAT STOCK CUTTER—IN BINDERY, thoroughly experienced and competent; $20 a week with bonus to start; experienced man can earn $25 a week. Apply at once. R. R. Donnelley & Sons Co., 21st-st. and Calumet-av. Apply before 10 o'clock in the morning.

FEEDER—GORDON, UNION, $15; STEADY job for good worker. Englewood Print Shop, 417 W. 63d-st.

FIXTURE AND JIG DESIGNERS—EXPERIENCED, AND DRAFTSMEN ON HEAVY ORDNANCE WORK. APPLY OTIS ELEVATOR CO. ORDNANCE WORKS, 15TH AND LAFLIN-STS.

FOREMEN WANTED—FOR slotters, drill presses, lathes, and milling machines, on government wor; 8 hour day. State age, experience, nationality, and salary expected. THE MOSLER SAFE COMPANY, Ordnance Department, Hamilton, Ohio.

FORGERS—TO MAKE MARINE ENGINE forgings under 6,000, 4,500, and 1,500 pound steam hammers; not a drop forge shop but all flat die work; give references; good wages. General Ordnance Co., Denver, Colo.

FURNITURE HELPERS AND FINISHERS. APPLY MR. O'BRIEN, WAREHOUSE. ROTHSCHILD & COMPANY, 1706 S. WABASH-AV.

GRINDER OPERATORS—SEVERAL EXPErienced men for accurate external grinding. Apply 8 to 10 a. m., ALBAUGH-DOVER CO., 2100 Marshall-blvd.

HARD CANDY HELPERS—MUST BE ABLE to pull on hook; steady work; good wages. Apply SPOEHR'S, 305 N. Wells-st., cor. South Water.

JOB PRESS MAN—WITH EXPERIENCE IN color proofing. Ask for Mr. Jones. The Jahn & Ollier Engraving Co., 554 W. Adams.

KNIFE GRINDERS. APPLY RM. 301, 30 E. RANDOLPH, OR RM. 618, 160 N. WELLS-ST.

LATHE HANDS AND SCREW MACHINE OPerators—Apply Mr. Thomas, 2909 Indiana-av.

LATHE HANDS—EXP. MEN ON ENGINE lathes. Liquid Carbonic Co., 31st-st. and Kedzie-av., 4th floor.

LATHE, SHAPER, AND TURRET LATHE operators; good shop; West Side. Address H L 65, Tribune.

LATHE HAND—FIRST CLASS. 2915 Wabash-av. Up to Date Machine Works.

LATHE HAND—FIRST CLASS. CLEMENTS MFG. CO., 609 Fulton-st.

LATHE HAND—EXP. CLOSE WORK; GOOD wages. Rm. 1114, 127 N. Dearborn-st.

LICENSED FIREMAN.

Must understand chain grates

BUTLER BROTHERS, Randolph-st. Bridge.

LINOTYPE MAN—TO SELL TYPE METAL; previous selling experience an asset; will interview only those who give full information of self and qualifications. Address H G 388, Tribune.

MAN — EXPERIENCED IN WIRING FLOOR lamps. Apply immediately. International Lamp Mfg. Co., 533 S. Wabash-av., 8th floor.

MECHANIC—EXPERIMENTAL, WITH SOME tool and die work; high grade work; best of working conditions; state age, wages, experience in detail. Address H G 455, Tribune.

MANUFACTURING ANALYSTS.

Several permanent positions are open for men, 22 to 32 years of age, who have had some technical education (mechanical or electrical engineering) and practical experience in the manufacture of interchangeable parts.

[illegible]

WESTERN ELECTRIC CO., INC., 48th-av. and 24th-st.

MACHINISTS—STEADY work and good pay for proper parties. STURGES & BURN MFG. CO., Melrose Park, Ill.

MACHINISTS WANTED

[illegible]

WANTED—MALE HELP.

Professions and Trades.

TELEPHONE ENGINEERS.

We have positions offering excellent opportunities in the telephone engineering field. This work is writing specifications for central office equipment. Complete clerical engineer's training or practical telephone experience is necessary. Salary, $21 to $28 per week at the start, with rapid advancement for those who qualify. Call at the Employment Office, or write, giving age and particulars of experience.

WESTERN ELECTRIC CO., INC., 48th-av. and 24th-st.

TOOL DESIGNERS.

Several first class tool designers, with experience on punch and die or jig and fixture work.

Call or write, giving age, technical training, experience, and approximate salary expected.

Western Electric Co., Inc., 48TH-AV. AND 24TH-ST.

TOOLMAKERS.

Steady work and good pay for proper parties.

STURGES & BURN MFG. CO., Melrose Park, Ill.

TOOLMAKERS — WE HAVE AN OPENING for one or two first class toolmakers who have had experience on building of fine grade tools and dies for the production of such devices as adding machines, meters, clocks, cash registers, etc. Working and living conditions above the average. Toolroom well equipped, individual bench lathes, etc. To right man 70c an hour. Transportation paid. TEETOR ADDING MACHINE COMPANY, DES MOINES, IOWA.

TOOL DESIGNERS.

WANTED—First class tool designers; best proposition in this locality to right parties. MR. KERBERG, R. 1243, 53 W. Jackson-blvd., Sat. and Sun., 10-12; 2-5 p. m.

TOOL AND JIG MAKERS—GOOD WAGES and steady work. Apply Hurley Machine Co., 29 S. Clinton-st.

TOOL AND DIE MAKERS—A1 MEN, ACcustomed to accurate work and small fixtures, and compound dies. H. G. SAAL CO., 4410 Ravenswood-av.

TOOL AND DIE MAKER—MUST BE FIRST class. Apply 5700 W. 12th-st.

TOOLMAKER — EXP. MAN; GOOD JOB; best pay. R. 1114, 127 N. Dearborn.

TOOL AND DIEMAKER—ONE ACCUStomed to experimental work. 227 W. Erie-st. HEDMAN MFG. CO.

TOY MOLDERS—WHO UNDERSTAND MANufacturing composition toys; also make molds. Apply 1445 W. Congress-st.

WANTED—COMPETENT tool and jig designer on steam and gas tractors. State age, experience, and salary expected. ADVANCE-RUMELY CO., Battle Creek, Mich.

WANTED—AT ONCE LOCOMOTIVE MACHInists and helpers, pipe fitters with air brake experience, boilermakers and helpers, engine preparers. Call at Penna. R. R. Free Employment Bureau, 10 S. Canal-st., Chicago.

Farm and Garden Help.

FARM AND DAIRY HAND — STEADY work. Must be good milker and industrious. Give age, experience, and wages wanted. E. L. MERWIN, Walworth, Wis.

Salesmen, Solicitors, Etc.

ACCIDENT AND HEALTH SALESMEN, whole-part time; good comm.; Ill., Ind., Mich., Minn., Wis.; comb. policies. General Accident Co., 1811 Insurance Exch.

ACCIDENT AGENTS WANTED—ILL., WIS. and Ind.; modern policies; liberal contract. Chicago Bonding Insurance Co., Chicago.

ADVVERTISING SERVICE MAN — EXPERIenced, for trainer and district manager on new proposition. Unusual opportunity. Call 1772 Transportation Bldg.

BEGINNERS ONLY—

If you have had no experience, can show good character, care to join Chicago's greatest sales organization, confident enough in your ability to work on commission only, will take advantage of daily sales talks ...

[illegible]

SALESMAN

[illegible]

SALESMEN AT ONCE

[illegible]

[illegible]

WANTED—MALE HELP.
Salesmen, Solicitors, Etc.

SALESMEN FOR FORD CARS.
SPLENDID OPPORTUNITY FOR HIGH GRADE ACTIVE YOUNG MEN WITH GOOD SELLING EXPERIENCE.
LAWDER BROS.
69TH, NEAR STATE-ST.

SALESMEN—OPENING ON SALES FORCE. I am the assistant to the general sales manager of an old established real estate firm, conducting a large and successful savings and investment business along modern and progressive lines. My chief has just instructed me to employ several salesmen and sales managers to take the place of drafted men, for permanent positions. I can offer you a large commission and small weekly salary if you qualify. Past experience not necessary. See Percy Wilson, 200, 69 W. Washington-st.

SALESMAN—FOR THE MIDDLE WEST. One of the foremost manufacturing plants in the U. S. A., producing an exclusive line of laces, has an opening for an experienced, high grade lace salesman. Gentlemen who can produce results, well acquainted with the line and the jobbing and cutting up trades, and possessing the highest credentials, will send their applications, stating past experience and remuneration expected. Address D A 28, Tribune.

SALESMAN WANTED— Owing to enlistments we have a few vacancies in our selling force for both Chicago and outside territory, which must be filled quickly; if you are a salesman in any line, of good address, at least 25 years of age, and can prove your ability, you can make permanent connections with our organization; must be sober; transportation and drawing account. Sales Dept., 920 Manhattan Bldg.

SALESMAN—IF YOU HAVE EXCEPTIONAL sales ability in advertising field and wish to become connected with well rated firm, state past experience fully and address H H 134, Tribune.

SALESMEN—A CORPORATION OFFERS OPportunity to 3 live wire salesmen to join its sales force; licensed by "blue sky" commissioners. This is a real opportunity for permanent connection, with every chance for advancement. Phone Randolph 5186 for interview.

SALESMEN—AT ONCE, FIVE OR SIX REAL city salesmen for work in and about Chicago. Must be men of ability and business address, capable of interviewing the business interests of the city in a manner fitting to the article for sale. This is a real opportunity to make money if you are alive and want to work. Give full particulars in first letter, also address and phone number. Address H H 327, Tribune.

SALESMEN — FINANCIAL HOUSE HAS opening for five more $1,000 per month stock salesmen to follow up live leads, costing from $10 to $15; strong selling issue; going company; active indorsement many leading men, issue approved by Securities Commission Michigan and Iowa; liberal commission with bonus; a regular weekly salary later. Address SALES MANAGER, 624 Otis Bldg., Chicago, Ill.

SALESMAN—AN EXPERIENCED DISINFECtants, liquid soaps, and sanitary supply salesman for established responsible Canadian house; married man given preference; guaranteed salary with commissions; we require satisfactory character references and record. Apply by letter to Mr. E. D. Martin, Canadian Disinfecting and Chemicals, Limited, care La Salle Hotel, Chicago, or in person, Feb. 1.

SALESMAN—IF YOU WILL PHONE RANdolph 5184 I will tell you in 3 minutes whether you can qualify for position on our [illegible]

[illegible]

SOLICITORS—PUBLISHERS PAY $25 PER week to men who average 5 orders per day on monthly payment magazine club. See our quick selling combination; experience unnecessary. Room 401, 5 N. La Salle-st.

SOLICITORS—INSIDE FROST CAPS FOR soldiers, chauffeurs, and motorists; sample 25c. Mills & Mills, Fisher Bldg., Chicago.

TRAVELING REPRESENTATIVE — FOR spec. selling calendar to banks and merchants. Christian men pref. Big money. 1170 Old Colony Bldg.

USE YOUR SPARE TIME TO INCREASE your income; no real estate or stock proposition; good, quick results from the start with great future possibilities assured. Address E 283, Tribune.

WANTED.
YOUNG MEN FOR SALES WORK.

We need for immediate openings several high grade young men who are exempt from draft and between the ages of 19 and 25.

The work is the selling of advertising on a salary and commission basis—netting about $15 per week at the start, and rapid advancement to those who show an interest in the work and ability to develop.

These men must be of good appearance—at least high school graduates with fitting recommendations. Give all facts in your letter, including phone number.

Address H E 246, Tribune.

Miscellaneous.

SHIPPING ROOM CALLERS—WHOLESALE grocery; preference to men with exp.; must be sober and industrious. Geo. Rasmussen & Co., 615 W. Randolph-st.

MAN—MIDDLE AGED, FOR STOCK; GOOD opportunity for advancement; give age, references, and wages required. Address H J 438, Tribune.

DRIVER—ONE WHO IS EXPERIENCED handling a wholesale route in a cleaning factory; splendid position; must have chauffeur's license and refs. 3511 S. Halsted-st.

MEN—THREE, 18-24, COLLEGE OR HIGH school preferred, $65 to $85 to start. Mr. Preston, 9 to 11, Friday, Room 300, 333 S. Dearborn.

JANITOR—WANTED FEB. 1, STRICTLY temperate white janitor; No. S.; wages $90, good living rooms. Address H G 416, Tribune.

MAN—MARRIED, FOR NIGHT BARN WK.; $3.25 per night; steady work. Apply H. W. Levenstein, 517 Mather-st.

MAN—YOUNG, EXPERIENCED, IN PAPER stockroom in printing office. Address H J 147, Tribune.

PORTER AND WINDOW WASHER—STEADY work; bring references. AARON STROUSS, 115 S. Market-st.

WHITE MAN—INDUSTRIOUS, AS PORTER. Apply 217 S. Western-av., with references.

STOCKERS—WITH GROCERY EXP. APPLY [illegible] Co., Illinois and Kingsbury.

WANTED—MALE HELP.
Miscellaneous.

WANTED—YOUNG MEN, 19 years and over, to learn telephone switchboard installation work; good opportunity for rapid advancement; pay while learning; $12 per week to start; exceptional opportunity for high school men. Write or call, 8 a. m. to 12 noon.
Western Electric Co., Inc., Training School for Installers
426 S. Clinton-st.

EXPERIENCED PACKERS
for packing glassware and hardware. OXWELD ACETYLENE CO., 36th-st. and Jasper-pl. Take an Ashland-av. car to 37th-st., walk 2 blks. east and ½ blk. north.

MAN — LARGE DISTRIBUTOR OF FOOD products wants married man, between 31 and 37; man accustomed to meeting general public will be given preference; position requires steady man to serve established trade; splendid training and reasonable salary to man of right type. 1337 Washington-blvd. Address H J 63, Tribune.

AUTO WASHER AND POLISHER—CIVIL service examination January 30th at 9 a. m. Applications must be filed in advance. Open to men over 18. Questions will be of a practical nature. South Park Commissioners, 57th and Cottage Grove-av.

MAN—YOUNG, AGE 25-35, WITH SOME selling experience preferred. Our plan is unique and we train our men thoroughly. Must have at least a high school education, neat, sober, etc. See MR. PEVERALL, 918 Manhattan Bldg., 431 S. Dearborn.

FREIGHT HANDLERS.
Railway express; good salaries; steady positions. Apply to Mr. Shinnick, Wells-Fargo & Co. Express, 3d floor, 932 Plymouth-ct.

MAN—THE COLONIAL STEEL CO. WANTS a warehouse man over 32 years old, weight about 175 lbs., to receive and ship, issue bills of lading, keep stock; man must bring written application to receive recognition to 213 W. Lake-st.

MILLINERY PACKERS.
Men experienced in packing millinery in wholesale house; good salary; steady job; rapid advancement.
Chicago Bargain House, 173 N. Michigan-av.

MEN—YOUNG, 19-25 YEARS, TO WORK IN stock room of mfg. plant just outside of loop; opportunity for advancement into general office, mechanical or sales depts. when ability is proven; state age, education, etc. Address H J 231, Tribune.

NIGHT WATCHMAN—ONE WHO UNDERstands care of boiler and can furnish 1st class references; good salary and permanent position. Apply before 11 a. m.
ROGERS BROS.,
322 S. State.

DELIVERY MEN — TWO, EXEMPT FROM draft, to deliver premium books; $2 per day net to start; must know city and furnish surety bond. Apply after 9. P. F. COLLIER & SON [illegible]

[illegible]

MANY GOOD OPENINGS TODAY. STEADY. GUARANTEED PLACES.

Chefs	$18-$22	Firemen	$75-$80
S. O. Cooks	$14-$18	Engrs., 8 hrs.	$100
Cook's helpers	$12-$14	Fireman	$50, b.
Night Cooks	$12-$16	Engrs., facty.	$30
Kitchen Men	$10-$12	Oilers	$18-$20
Bus Boys	$10-$12	Lic. Fireman	$32 wk.
Counter Men	$12-$14	Eng. r. hlprs.	$70-$75
Lunch Porters	$10-$12	Steamfitter	$22
Housemen	$35, r. b.	Lathe Hands	40c-55c
Bell Boys	$25-$45	Lathe, some ex.	25c-35c
Laundry Man	$40, b., r.	Bench hands	40c-45c
Hosp. Orderl's	$30, r., b.	Assemblers	30c-40c
Bar Porters	$12-$15	Punch press	30c-35c
Lunch Men	$12-$14	Auto repairs	40c-50c
Auto Washers	$20-$22	Electric Crane	33c
Col. Auto Washer	$20	Welders	40c-50c
Col. Porters	$12-$14	Facty. Mach.	40c-48c
Shipping Clks.	$65-$90	Mach. hlprs.	28c-32c

LA SALLE AGENCY, 166 N. LA SALLE-ST.

SERVICE.
That is the keynote of our success. We are here to serve you. YOUR interests are OURS. Let us help you solve the employment problem.
We have a number of openings for bookkeepers, clerks, stenographers, typists, office boys, etc. All of our positions are with good, reliable firms where you will stand an excellent chance of advancement.
REGISTRATION FREE.
AMERICAN RAILWAY BUREAU.
[Chicago's Greatest Employment Bureau]
1131 Lumber Exch. Bldg. 11 S. La Salle-st.
Randolph 1049

HIGH GRADE MEN.
WE HAVE IMMEDIATE OPENINGS
for Accountants, Bookkeepers, Correspondents, Cost Clerks, Ledgermen, Bank Bkprs., Stenos., Shipping Clerks, General Clerks, Jr. Clerks, Boys—in fact, every sort of office position.
NO REGISTRATION FEE.
GLADER AGENCY,
314 WOMAN'S TEMPLE BLDG.,
108 S. La Salle-st. Franklin 1914.

2 ARCHITECTURAL DRAFTSMEN. $30 a week.
Piping draftesman, power plants, $40 wk.
Auditor, British Columbia, $150.
Accountants, bookkeepers, correspondents, $1,000 to $3,600 per year.
H. H. HARRISON & CO.,
19 S. La Salle-st. Room 807
Phone Majestic 7883

ACCOUNTANTS, $1,500-$2,000; FACTORY accountant, $1,500; bookkeepers, $1,200-$1,300; office man, service dept. auto exp., $100-$125; coupon teller, $20-$22; paying teller, $23; ledger clerks, $15-$20; office clerks, $12-$18; junior clerks, $8-$12. Merchants' Cler. Exch., 903, 133 W. Wash.-st.

CLERKS, BOOKKEEPERS ASSISTANTS, STENOGRAPHERS, TYPISTS, BOYS, ETC., can always secure a position through the Craig Agency.
CRAIG AGENCY,
Suite 614 Republic Bldg.,
State and Adams-sts.

EMP. MGR. [INTERCH. PTS., WELFARE wk.], $3,000-$5,000; Asst. Pur. Agt. [mech.], $20-$40; Fdry. Supt. [castings engs.], $2,400-$3,000; Mech. and Strut. Dftsm., $150. Efficient Service Co., 53 W. Jackson-st.

ACCOUNTANT, CONSTRUCTION EXP.; Acct., Sales Clerk, So. Water exp., $25; C. O. D. Ledger Clerk, $20; Bk., $20; Asst. Pur. Agt., age 31, good penman, $20; Elevator Man, age 40, $14; Office and Typist, $12. King's Agency, 29 S. La Salle-st.

GOOD POSITIONS FOR ACCOUNTANTS, Bookkeeper, and Stenographers.
Railway Exchange Emp. Bureau,
Suite 451, 80 E. Jackson-blvd.

CLERICAL POSITIONS OPEN. CALL TODAY. NO ADVANCE FEE.
SANGER, 17 N. LA SALLE-ST.

OFFICE ASST. [ACCOUNTING DEPT.], $18; office clk. [lumber office], $14. Chicago Clerical Ex., 64 W. Randolph. R. 504.

WANTED—MALE HELP.
Employment Agencies.

TEN MEN FIND THEIR PLACES.

The large client of ours, which we have been advertising was coming to hire a number of salesmen, came. As a result ten men walked away placed in the right niche.
Hundreds of others are doing it daily, yet you sit idly by, Mr. Skeptic, and ponder as to whether or not you should come in to talk things over with us.
It makes no difference where you are located. If you cannot come in, write us. We are placing men all over the country. Nothing too small and nothing too big, from the Clerk at $600 a year to the General Manager at $50,000 a year. We have no boundary line.
The following Departments are a part of our institution, in which almost 70 people are at your service:
ACCOUNTING DEPARTMENT.
52 OPENINGS.
Head Bookkeepers, Auditors, Accts., Cashiers, Credit Men, Assistants of all kinds, etc.; $600-$7,500 a year.
SALES DEPARTMENT.
100 SALESMEN.
In every line imaginable, every one of them paying a straight salary and expenses or a bona fide drawing account with a commission; $900 to $3,000 a year.
TECHNICAL DEPARTMENT.
90 ORDERS.
Superintendents, Production Men, Foremen, Engineers, Draftsmen, College Men, and every kind of a Technical Man, $300 to $50,000 a year.
CLERICAL DEPARTMENT.
SUITE 1924 THIS BUILDING.
General Clerks, Bill Clerks, Bank Clerks, Junior Bookkeepers, File Clerks, Typists, Stenographers, Correspondents, $600 to $2,400.
BUSINESS MEN'S CLEARING HOUSE.
1408-1924 Republic Bldg.

THE ENGINEERING AGENCY, INC.
ESTABLISHED 25 YEARS.
1601-1662 Monadnock Block. Ph. Harr. 4056.
OFFERS POSITIONS FOR ENGINEERS AND DRAFTSMEN
in
Civil, Mechanical, Electrical, Chemical, Architectural, Manufacturing, and Structural Lines
and
MANUFACTURING EXECUTIVES.
Works Managers, Superintendents, Foremen, Master Mechanics, Costs, Efficiency, Production, Purchasing, and Sales.
NEW OPENINGS:

Machine Design, West Side, perm.	$150-$200
Cost Accountant	150
Accountant, Cost and Financial, for mining company, British Columbia	150
Mech. Dftsman, tools, govt. contract work, Chicago	$100-175
Mechanical Engineer, familiar with design and production automobile trucks	200
Automobile and truck motor design; perm.	300
Mech. Engineer for oil refinery work.	
Electrical Engineer for mfg. company, experimental work	$150-200
Arch. Dftsm., to go South	$115-140
R. R. Map Dftsm.	125
Topogr. Map Dftsm.	135
Coal Mine Engr.	$150-175
Land Map Dftsman, South	130
C. E. young Grad. as Dftsm. on Concrete and Steel	$100-125
Chem., heat treating	$125-135
Struct. Detailer	$125-150
Supt. Const., water works	$150-200
Mine and Land Surveyor	$110-125
Frog and Switch Dftsm.	125

1662 Monadnock Block.

NO JOB, NO PAY.

Chef	$18-$25	Engineers	$85-$125
Night cooks	$12-$16	Firemen, 8 hr.	32c-35c
Hotel clerk	$90	Lic. firemen	$23
Housemen	$40, b.	Eng. r. hlprs.	$16-$18
Waiters	$12-$14	Millwrights	$22
Countermen	$46-$50	Milw. hlprs.	33c-35c
Elevator boys	$30-$60	Elec. helpers	$15
Housemen	$40, r. b.	Electricians	50c
Bell boys	$15-$40	Toolmakers	$50-$65
Hosp. orderly	$30, r. b.	Lathe, some ex.	25c-30c
Laundry men	$18	Lathe hands	40c-50c
Auto washers	$90	Steamfitters	40c-55c
Col. auto wash.	$16	Drill press	30c-35c
Bar porters	$14-$16	Punch press	30c-35c
Lunchmen	$12-$15	Hand screw	30c-40c
Farm hands	$40, r. b.	Milling mach.	35c-45c
Bookkeepers	$80-110	Facty. mach.	35c-50c
Col. sal. porters	$12	Bench hands	30c-50c
Clerks	$70-$75	Assemblers	30c-40c
Watchmen	$75-$100	Floor hands	35c-40c

[illegible]

APPLICANTS ARE REQUIRED TO FILL VACANCIES CAUSED BY THE INCREASE IN OUR BUSINESS.
YOU WILL RECEIVE SPECIAL TRAINING AND NO PREVIOUS EXPERIENCE IS REQUIRED.
THE WORK IS INTERESTING AND SURROUNDINGS ARE CONGENIAL. SALARY PAID WHILE LEARNING. FREQUENT INCREASES AND UNUSUAL OPPORTUNITY FOR THOSE OF ABILITY. APPLICANTS MUST BE 18 YEARS OF AGE AND THOSE UNDER 23 ARE PREFERRED.
APPLY TO MISS WESTBY,
R. 50, 111 N. FRANKLIN-ST.

BOOKKEEPER-STENOGRAPHER — COMPEtent. Goldstein Millinery Co., 168 N. Michigan-av.

BOOKKEEPER — FOR LAUNDRY OFFICE; best of references. Hyde Park 8123.

CASHIER—EXP. FOR SOUTH SIDE REAL estate office; ref. State salary; good position. Address D 333, Tribune.

CASHIER—AT ONCE; EXPERIENCED; FAmiliar with posting on cards. 516 Hearst Bldg.

CHICAGO TELEPHONE CO.
GOOD POSITIONS FOR YOUNG WOMEN.
STARTING RATE $8 PER WEEK ON COMPLETION OF A 4 WEEKS' COURSE IN OPERATORS' TRAINING DEPT., DURING WHICH TIME WE PAY YOU $7 PER WEEK.
WHOLESOME LUNCHEONS FREE.
EXCELLENT WORKING CONDITIONS.
FREQUENT SALARY ADVANCES.
A PATRIOTIC SERVICE.
YOUNG WOMEN, 16 YEARS OF OF AGE OR OVER. APPLY AT ROOM 1, 111 N. FRANKLIN-ST.
CHICAGO TELEPHONE CO.

CLERKS.
GIRLS FOR OFFICE WORK.
Preference given to those having high school education or business training.
WESTERN ELECTRIC CO., INC.,
48th-av. and 24th-st.

CLERK—FILE; EXPERIENCED; LADY; must keep accurate record of papers when out of files. Mr. Bower, Electrical Engineers Equipment Co., 711 Meridian-st.

COMPTOMETER OPERATOR — FULLER-MORRISON CO., Randolph and Clinton-sts.

DICTAPHONE OPERATOR—WOMAN, WITH good business training; state experience; $20 per week. Address F 227, Tribune.

WANTED—FEMALE HELP.
Stores and Offices.

FEMALE OFFICE CLERKS, 25 TO 35 YRS. OLD.
WE HAVE 2 PERMANENT OPENINGS FOR CAPABLE WOMEN CLERKS, 25 TO 35 YRS. OLD, WHO HAVE HAD EXP. IN THE HANDLING OF FIGURES AND DETAIL WORK. THESE PLACES OFFER GOOD PROSPECTS TO THOSE WHO QUALIFY. STARTING SALARY $12 TO $15. GIVE PHONE NUMBER. ADDRESS H L 126, TRIBUNE.

FILE CLERK—EXPERIENCED IN SUBJECT filing. Call Globe-Wernicke Co., 11 N. Wabash, 8:30 to 9:30.

GIRL—YOUNG, LIVING AT HOME NEAR Wilson and Sheridan, for dr.'s office; small salary to start; good position for one who wishes to take up nursing. Apply evenings. 4701 Sheridan-rd., Office 5.

GIRL—16 YEARS, FOR INCLOSING MAIL order catalogues in envelopes. HENNEBERRY CO., 22d and Canal.

GIRLS—OVER 16, TO WORK IN OUR PATtern department; $7 to start; permanent; McCall Co., 418 S. Wells-st.

GIRLS—TYPISTS, OVER 16 YEARS, FOR filling in work. 34 W. Lake-st.

GIRLS—TO DO TYPEWRITING AT OUR OFfice. Apply 2d floor, 720 S. Dearborn-st.

GRAPHOTYPEOPERATORS.
Piece work or straight salary; steady work.
SPIEGEL-MAY-STERN CO.,
1061 W. 35th-st.

LADIES — YOUNG, 18-25 YEARS OLD, with good education, for permanent clerical positions in large accounting department. Address H G 302, Tribune.

LADY—SMART, YOUNG, WITH GROCERY experience, if possible; a good position. Apply Miss Crane, The T. & G. Store, 16 N. Michigan-av.

LEDGER CLERK—EXP., MUST BE RAPID, accurate, and live on South Side. Give phone number. Address H G 463, Tribune.

LETTER FILE CLERK—COMPETENT, IN office of mfg. plant; state experience and salary. Address H J 421, Tribune.

OFFICE CLERK—EXPERIENCED, WRITING good hand; good hours; unusually pleasant surroundings. American School of Correspondence, 58th and Drexel.

OPERATORS—FOR MOON-HOPKINS MAchines; multiplying, posting; S. S. mfg. corp.; state exp. Address H G 422, Tribune.

OPERATOR—DICTAPHONE; GOOD WAGES to right party. Whiting Foundry Equipment Co., Harvey, Ill.

SALESLADIES—EXPERIENCED IN SHIRT and waist dept. Apply Mr. Hultquist, 127 S. State-st., 2d fl.

SALESWOMAN—ENGRAVED SOCIAL AND business stationery; experience not absolutely necessary; state age, experience, and salary expected. Address F 192, Tribune.

STENOGRAPHER — EXPErienced; must be able to use dictaphone.
RESKIE, KIRSHBAUM & CO.
302 S. Market-st., 2d floor.

STENOGRAPHER — YOUNG LADY, 18 TO 20 years of age, just out of school; one anxious to get located in some growing concern; prefer a girl with some cost work exp. and living on North or Northwest Side; must be good at figures and willing to work in factory office; good future for bright, ambitious girl. Address H H 232, Tribune.

[illegible]

operating or Elliott-Fisher bookkeeping-billing; light, pleasant office.
STRAUS & SCHRAM,
1105 W. 35TH-ST.

TYPISTS — WITH AT LEAST 6 months' experience; must be rapid and accurate; good starting salary and rapid advancement; permanent positions.
HARTMAN FURNITURE & CARPET CO.,
3911 Wentworth-av.

TYPISTS.
ANY MAKE MACHINE.
WE CAN USE IMMEDIATELY SEVERAL MORE TYPISTS; PERMANENT PLACES WITH GOOD PROSPECTS FOR THE RIGHT GIRLS.
HART, SCHAFFNER & MARX,
24 S. FRANKLIN.

TYPISTS.
Young women with experience on Underwood machine.
WESTERN ELECTRIC CO., INC.,
48th-av. and 24th-st.

TYPIST—FOR HEAD NIGHT BILLER IN wholesale grocery; must be rapid typist and quick and accurate at figures; state exp., age, salary, and phone number. Address H J 427, Tribune.

TYPIST—YOUNG LADY USED TO GENERal office work; prefer printing office experience. Ph. Wabash 2136.

TYPIST AND BOOKKEEPER—PERMANENT position. Apply employment department. 32 S. Wabash, 2d floor.

TYPISTS—APPLY UNITED SUPPLY CO., 3633 S. Racine.

TYPIST—CATHOLIC; STATE EXPERIENCE, salary expected. Address H F 404, Tribune.

WOMAN—YOUNG, A1, THOROUGHLY EXP., as bookkeeper, voucher clerk, billing clerk, etc.; must write a neat hand and be quick and accurate at figures. We want a hustler looking for a permanent position with a future; give exp., refs., salary, and phone; stock yards concern. Address H F 402, Tribune.

WOMAN—HIGH SCHOOL EDUCATION, with some experience in cost work or bookkeeping, to do cost work; must be bright and capable of figuring accurately and rapidly. Address H H 469, Tribune.

WOMAN—YOUNG BY WEST SIDE MFG. concern; must have good business personality, ability to meet salesmen and handle follow-up card system. Address H L 64, Tribune.

WANTED — AT THE NEW Butterick Bldg., 2231-2249 South Park-av., young girls to fill pattern orders; So. Side "L" and I. C. transportation. Apply Supt. of Employment, 4th floor.

WANTED—FEMALE HELP.
Stores and Offices.

WANTED—
STENOGRAPHERS
and
Typists.
Experienced.
MONTGOMERY WARD & CO.

YOUNG LADIES—WITH EXPERIENCE TO wait on candy counter; steady employment; high wages. JOHNSON'S, 11 W. Madison.

Executives and Managers.

ASSISTANT CREDIT MANAGER—CHICAGO office lumber concern operating retail yards; woman preferred; experience in systematizing retail credits necessary; lumber experience not required. State salary and experience. Address H J 524, Tribune.

Household and Domestic.

CHAMBERMAIDS—APPLY HOUSEKEEPER, Edgewater Beach Hotel, 5349 Sheridan-rd.

COMPETENT, TRUSTWORTHY GIRL OR woman—For general housework; no washing; hours, 9 to 5; sleep at home. Call afternoons or evenings. REV. H. E. LAMBRECHT, 2315 Cortez-st., 2d apt.

COOK—EXPERIENCED; 3 IN FAMILY; good wages. Phone Riverside 15.

COOK—GOOD PLAIN; WAGES $9 A WEEK; references. 1211 Astor-st.

GIRL—NEAT, COMPETENT, FOR HOUSEwork, to go home nights; small family; good cook; must have refs. 5557 Blackstone-av. Hyde Park 7547.

GIRL—GENERAL HOUSEWORK; FAMILY 3; 6 rm. apt.; good home and wages. 844 Galt-av., 2d. SCHNAKE.

GIRL—COMPETENT GEN. HSWK.; 6 RM. apt.; washing opt.; $8-$10. Rogers Park 2038. 7607 Sheridan-rd., 2d.

GIRL—EXPERIENCED; GEN'L HOUSEWK.; family of 2 adults and 4 small children; $10. Phone MRS. GORDAN, Highland Park 1224.

GIRL—FOR GEN. HSWK.; NO LAUNDRY; $10 per week; refs. required. 5476 Hyde Park-blvd., 2d.

GIRL—TO WAIT ON TABLE AND ASSIST with housework in boarding house. 117 S. Oak Park-av.

GIRL — FOR GEN. HOUSEWORK, SMALL family; must have good refs. Davis, 107 E. 58th-st.

GIRL—FOR GENERAL HOUSEWORK; GOOD cook and willing worker. 7016 Euclid-av. Hyde Park 4566.

GIRL — FOR GENERAL HOUSEWORK; washing optional; can go home nights. 5826 South Park-av., 2d.

GIRL—GEN. HOUSEWORK; GOOD PLAIN cook. 6051 Eberhart-av., 1st.

GIRL — FOR GENERAL HOUSEWORK, white, no wash. 837 Drexel-sq.

GIRL — GENERAL HOUSEWORK, FAMily 4. 415 Surf-st., 1st apt.

GIRL—WHITE, GEN. HSWK.; NO UPSTAIRS work. 4413 Oakenwald-av. Drexel 5670.

GIRL—GIRL HOUSEWORK. APPLY MORNings only. 6644 Kimbark-av.

GIRL—TO ASSIST IN GENERAL HOUSEwork, no washing. Ph. Hyde Park 4183.

HOUSEKEEPER—WORKING, NEAT, CAPable, good plain cook; 3 adults, S. S. apt. Good home. Address D 328, Tribune.

HOUSEKEEPER—3 IN FAMILY; FATHER and 2 sons, ages 9 and 19. Address F 193, Tribune.

MAID—FOR GENERAL HOUSEWORK OR girl to assist with housework and care of 2 small children. 718 N. Elmwood-av., Oak Park.

MAID—COMPETENT; WHITE; HALF TIME; no laundry. Apply personally, Mason, 5462 Woodlawn. Hyde Park 6147.

MAID—FOR GENERAL HOUSEWORK; 3 IN family. Phone Edgewater 2224. 5430 Wayne.

MAIDS [2]—SHARE BEDROOM; FAMILY, husband, wife, and baby; ref. required. Hyde Park 5622.

NURSE—EXPERIENCED, FOR TWO CHILdren, 18 mos. and 3 years; good references required. Write MRS. B. CHANDLER, 889 Sheridan-rd., Winnetka, or Telephone Winnetka 1317.

NURSE—REFINED, FOR CHILD 2½ AND baby 6 months; ref. Hyde Park 1179. 5429 Greenwood, 2d apt.

SECOND MAID—IN A PLACE WHERE A competent girl is appreciated and will have a good home; must be willing to assist taking care of two girls 7 and 10 years old. E. HELLER, 5552 Everett-av., Corner 56th-st. and the lake, 2d apt.

WOMAN—FOR CARE OF WALKING CHILdren and assist housework; $10 a week. 411 S. Clark. Mrs. Englander. Wabash 8616.

Professions and Trades.

BARBERS—LADIES. Apply at 723 S. State-st.

BINDERY GIRLS—EXPERIENCED; GOOD pay, steady work, light pleasant workroom; North Side girls preferred. Address H J 148, Tribune.

CHOCOLATE DIPPERS AND PACKERS—EXperienced; steady work; daylight factory; pleasant surroundings. Apply SPOEHR'S, 305 N. Wells-st., cor. South Water.

GIRLS FOR LIGHT FACTORY WORK.
Permanent Employment.
Good working conditions.
RAND, McNALLY & CO.,
536 So. Clark-st.

GIRLS—FOR LIGHT, CLEAN assembly work; light and sanitary workroom; pay weekly; Saturday afternoons off. Apply 4th floor,
328 W. KINZIE-ST.

GIRLS—FOR SOLDERING.
$9 a week. Apply
328 W. Kinzie-st., 4th Floor.

GIRLS—16 YRS. OR OVER, FOR LIGHT factory work; experience unnecessary; close 10 o'clock Saturday; $8. Apply at once. Woman's World, 107 S. Clinton-st.

GIRLS—FOR LIGHT, CLEAN WORK IN factory. United Supply Co., 3633 S. Racine.

GIRLS—BINDERY; EXPERIENCED. 5TH floor, Kenfield-Leach Co., 610 Federal-st.

GIRLS—FOR LIGHT ASSEMBLING WORK. Justrite Mfg. Co., 2061 Southport-av.

HOTEL HELP.
SANTA FE RAILROAD.
Waitresses, maids, kitchen helpers, for the West. Fare and meals to destination. Every effort is made to make our employes
Happy and Comfortable.
Only respectable women with character references employed.
FRED HARVEY,
18th-st. and Wentworth-av.

INSTRUCTOR—TO TEACH crocheting, knitting, embroidery, and all branches of art needlework, including lamp shade making. Apply mornings, supt.'s office, 8th floor.
THE FAIR.

MILLINERY MAKERS.
Steady positions; excellent working conditions. Hours, 8:30-5:30; splendid salaries.
Room 510, 616 S. Michigan.

MILLINERY MAKERS AT ONCE.
APPLY 616 S. MICHIGAN, ROOM 510.

MILLINERS—WHO ARE NEAT SEWERS; steady positions; good wages. Apply at once. 180 N. Wabash, Room 605.

MILLINER TRIMMER-MAKER—ONE WHO can speak Polish. 1658 W. 47th-st.

OPERATORS—EXPERIENCED ON AWNings, tents, bunting, flags, and general canvas work; steady work; good wages; power. Apply GEORGE B. CARPENTER & CO., 440 N. Wells-st., 8th floor.

OPERATORS — EMBROIDERY; EXPERIenced; permanent positions with good pay in a light, clean workroom. Empire Embroidery Co., 63 E. Adams.

PRESS GIRLS — CLEANING AND DYEING business; must be thoroughly experienced. Cook & McLain, 820 E. 39th-st.

PRESS GIRLS—3, IN A CLEANING FACtory; experienced only. 3511 S. Halsted-st.

SAMPLE PASTERS—EXPERIENCED. APply MEYER & CO., 831 W. Adams.

SHADE MAKERS — EXPERIENCED, AND experienced sewers to learn silk shade making; permanent positions. 1104 S. Wabash, Room 85.

SKIRTMAKER — ONE WHO can also assist in dressmaking. Apply at once, 630 So. Michigan-av.
BLACKSTONE SHOP.

WAITRESS—EXPERIENCED IN ICE CREAM parlor. 3537 W. 12th-st.

WASHER — THOROUGHLY EXPERIENCED on shirt and collar work. Steady place. Hyde Park Laundry, 1547 E. 53d.

WANTED—FEMALE HELP.
Professions and Trades.

WANTED—100 GIRLS FOR bindery work at 21st-st. and Calumet-av.; experience unnecessary; clean work, in light, well ventilated workrooms, overlooking Lake Michigan; all table work, handling paper products; no dangerous machinery; $7 a week to start and a bonus for product; must be 16 years or older; steady work for girls who show ability; all Cottage Grove and Indiana-av. cars to 21st-st., walk 2 blocks east to the lake; I. C. to 22d-st. station. Apply at once.
R. R. DONNELLEY & SONS CO., 21st-st. and Calumet-av.

WOMAN—CAPABLE, GOOD APPEARANCE, full or part time work, to learn corset fitting. Good pay, permanent, with good future. 620 Stewart Bldg.

WANTED AT ONCE.
Experienced Straw Operators
On finest braids. Long seasons and most liberal prices.
—ALSO—
BEGINNERS
To learn to sew hats. We have competent instructors to teach you. We pay while you learn.
GAGE HAT WORKS,
2241 INDIANA-AV.

YOUNG WOMEN.
Grammar or high school education, 17 to 30 years of age, night telegraph positions; $40 per month first three months, $55 per month second three months; further rapid advance on merit; pleasant, instructive, interesting work with congenial associates; payment while ill; life insurance. Vacations with pay. Apply Chief Operator, Room 305.
Western Union Bldg.,
111 W. Jackson-blvd.

YOUNG LADY—TO FEED GORDON PRESS. George Hornstein Co., 75 W. Van Buren.

Saleswomen, Solicitors, Etc.

ASSISTANT TO SALES MANAGER. I need two women to help me in handling real estate sales work. Must be intelligent and capable of obtaining promotion and assuming my position in a short time. Also opportunity for beginner. Apply MISS WILSON, SALES MANAGER, 849 First National Bank Bldg.

LADY—FOR WHOLE OR PART TIME, ACcustomed to interviewing or having acquaintance with teachers in Chicago and Cook County. MR. LEONARD, Room 40, 106 N. La Salle-st.

SALESWOMEN—I CAN USE TWO GOOD specialty saleswomen who can do as they are told and want to become connected with a live selling proposition with large earnings. For those who are workers call 9 a. m. to 9 p. m. FRANK K. REILLY, 200 Title & Trust Bldg., 69 W. Washington-st.

SALESWOMEN—EXPERIENCED, CAPABLE to take charge of butter, eggs, and package line stores; arrange display, etc.; references. Address F 367, Tribune.

SOLICITORS—WOMEN, TO REPRESENT reliable concern; good wages. 1 p. m. Saturday, 1431 Jackson. MR. E. GROSS.

Miscellaneous.

GIRLS
OVER 16 YEARS
To work in our Merchandise Depts.
Order Filling.
Wrapping.
MONTGOMERY WARD & CO.
618 W. CHICAGO-AV.

WE HAVE VACANCIES in our bindery for several experienced bindery girls; steady work at liberal piecework rates.
SEARS, ROEBUCK & CO.

BIG OPENING FOR HIGH CLASS WOMAN
With unquestionable reference, good education, over 25, with or without selling experience, free to travel, to co-operate with
NATIONAL ADVERTISING CAMPAIGN
Directed to parents, teachers, and club women; worth $2,000 first year, with unlimited possibilities.
MRS. COFFIELD, 506 Monroe Bldg., Cor. Michigan and Monroe.

WELL KNOWN INSTITUTION
Desires a woman of forceful personality, pleasing appearance, for important position, where initiative, earnestness, and loyalty to firm's interests count more than previous business experience. Applicant must have good education, be at least 25, and free to travel; exceptional opportunity for a woman ambitious to get ahead. See MRS. FORD, Room 1516, 58 E. Washington-st., Chicago.

WOMAN — A CONSERVATIVE CHICAGO house has attractive position open now for a well educated woman with FORCEFUL PERSONALITY. Applicant must be 28 to 45 years of age, free to leave city, and ambitious for advancement. Salary from start. Address J. C. WINE, 913 Garland Bldg., Wabash and Washington.

YOUNG WOMAN—COLLEGE GRADUATE, between 21 and 24 years of age, as research assistant in special library of Central Station company employing 5,000. Applicants must have had experience in cataloguing. Excellent opportunity for young woman of initiative. Address H H 223, Tribune.

LADIES—THREE, BETWEEN 25 AND 40, with knowledge of selling preferred, but not necessary, for specialty line to mothers. Will take you with me and teach you in two days how to make $25 a week. Apply 3:30 to 5 p. m. MISS McCORMICK, 631 Webster Building, Van Buren and La Salle-sts.

LADIES—PLACES OPEN IN SOUTH FOR two refined ladies as traveling field secretaries. Salary, r. & fare, com. A. D. DORSETT, 205 W. Monroe, 10th Floor.

CLOAK MODELS—SIZES 16 AND 36. APply Chicago Novelty Cloak Co., 366 W. Adams-st.

WOMEN—OF REFINEMENT TO LEARN EXpert corsetry; income depending on ability. Room 400, 36 S. State-st.

SAMPLE PASTERS—EXPERIENCED, FOR large tailor books; best pay in Chicago. Apply at once. KAHN BROS., 500 Throop-st.

CLOAK MODEL — PERFECT SIZE 36; steady position; state experience. Address H G 582, Tribune.

GIRL—TO FOLLOW UP ORDERS IN FACtory. Apply RESKIE, KIRSHBAUM & CO., 302 S. Market-st., 3d floor.

COAT AND SUIT MODELS—FOR SHOWroom work; sizes 16 and 36. PERCIVAL B. PALMER & CO., 367 W. Adams-st.

YOUNG WOMAN—EXPERIENCED IN REStaurant work, as private detective; state age and experience. Address H L 99, Tribune.

WOMAN—WELL EDUCATED, YOUNG, TO handle the Human Interest library; salary $70. Call Miss Flynn, Harrison 7386.

WOMEN—PLEASANT, PROFITABLE, OUTside work; no canvassing. 80 E. Madison-st.

Employment Agencies.

STENOS., BKKPRS., AND CLKS., $8, $25. BUREAU OF EMPLOYMENT, K. M. GRIFFIN, 308, 137 S. La Salle-st.

COOKS—FOR HOTELS, ALSO PRIV. FAM.; $8 to $15; also parl., chamber, 2d nursemaids. JENSEN'S, 143 N. Dearborn. R. 34.

WANTED—FEMALE HELP.
Employment Agencies.

TRY US.
WE CAN HELP YOU
Secure a good position—we have some splendid positions listed with some of Chicago's most reliable firms—all worth investigating.
Stenographer and Secretary [adv.], $18-$20.
Stenographer and Bookkeeper [suburb], $75.
Stenographer, must have legal experience, $18.
Stenographer [insurance and bank], $60.
Stenographer and Clerk, pleasant office, $55.
Typist [bank], exp., card record work, $15.
Compt. Opr. and Clerk, $15.
Compt. Opr., bank, loop, $12.
Record Clerk, pleasant South Side office, $14.
Ledger Clerk, $13-$15.
Switchboard Operator [adv. exp.], $10.
Young Lady for Welfare Work, must also take a little shorthand, $18.
Gen'l Office and File Clerks, $8-$10-$12.
REGISTRATION FREE.
AMERICAN RAILWAY BUREAU.
[Chicago's Greatest Employment Bureau],
1128 Lumber Exch. Bldg., 11 S. La Salle-st.
Randolph 1049.

HIGH GRADE WOMEN.
WE HAVE A NUMBER OF EXCELLENT POSITIONS OPEN
For Stenographers, Bookkeepers, Stenos. and Bkkprs., Typists, Machine Bill Clerks, Comptometer Operators, Adding Machine Operators, General Office Girls, with and without experience; File Clerks, Cashiers—in fact, every sort of office position, with the better grade firms. It will be worth your while to get in touch with us AT ONCE.
NO REGISTRATION FEE.
GLADER AGENCY,
314 Woman's Temple Building,
108 S. La Salle-st. Franklin 1914.

MANY GOOD OPENINGS TODAY—STEADY, GUARANTEED POSITIONS.

Stenographers	$12-$18	Cafeteria Cook	$15
Steno.-Bkkpr.	$12-$18	S. O. Cook	$60, b.
Bookkeepers	$15-$18	Rest. Cook	$15-$18
Bkpr.-Cashier	$12-$15	Hotel Cook	$60, r. b.
Typists	$10-$12	Waitresses	$10-$12
Dictaphone	$15	Hotel Waitress	$12, r. b.
File Clerk	$45-$50	Hosp. Waitress	$25, r. b.
Gen. Office	$9-$10	Pantry Girls	$35-$40
Checkers	$50-$60	Col. Maids	$8
Cashiers	$10	Hotel Maids	$8, r. b.
Addressers	$10-$12	Fact. Work	$10-$12

Night and day janitresses, short hour women for bldg., clubs, and cafeterias. Many good openings for women and girls willing to learn to fill positions formerly occupied by men.
LA SALLE AGENCY, R. 14, 154 RANDOLPH

SECRETARIES, STENOGRAPHERS, TYPISTS, BOOKKEEPERS, BOOKKEEPERS AND STENOGRAPHERS, DICTAPHONE OPRS., ETC.
We need more stenographers, also bookkeepers, to take care of the hundreds of jobs that are constantly pouring in; salaries ranging from $10-$25.
Never before have such opportunities been offered to women as we are able to offer at the present time.
Make it your business to be in today.
All interviews strictly confidential in private offices.
Let us serve you the "CRAIG WAY."
CRAIG AGENCY,
Suite 614 Republic Bldg.,
State and Adams-sts.

BOOKKEEPER, $20; STENOGRAPHERS, $12 to $18; Typists and Billers, $10 to $15; Dictaphone Op., $12-$16; Cashier and Bookkeeper, $14; Asst. Bookkeeper and Typist, $10; Office Girls, $8-$9.
Railway Exchange Emp. Bureau,
Suite 451, 80 E. Jackson-blvd.

STENO., $15; ELLIOTT-FISHER BILLER, $13; Typist, $9-$10; Bk., So. Chgo., $20; Ledger Clerk, $16; Office Asst., $11; Office Girl, $8. King's Agency, 29 S. La Salle-st.

CLERICAL POSITIONS OPEN. CALL TODAY. NO ADVANCE FEE.
SANGER, 17 N. LA SALLE-ST.

BOOKKEEPER, $20-$22; STENOGRAphers, $12-$18; ledger clerks, $16; office clerks, $40-$60; typist, $12. Merchants' Cler. Exch., 903, 133 W. Wash.-st.

TYPIST [LOOP], $12; 6 STENOS., $12-$18; Inexp. Typists, File Clks. Chgo. Clerical Ex., 64 W. Randolph, R. 504.

Free Typewriter Employm't Bureau.

50 STENOGRAPHERS AND TYPISTS—North or Northwest Side; permanent; advancement. Apply ready for work Friday morning; highest salaries. 167 N. Dearborn. OLIVER TYPEWRITER CO.

STENOGRAPHERS' FREE EMPLOY. AGCY. WOODSTOCK TYPEWRITER CO., 23 W. Washington-st. Tel. Cent. 5563.

TRADE SCHOOLS.

A GOOD POSITION AWAITS YOU.
There is a constant demand for competent operators of BURROUGHS CALCULATING and BURROUGHS BOOKKEEPING Machines.
Young women who complete the course can secure attractive salaries and steady employment.
Day and evening classes.
BURROUGHS ADDING MACHINE COMPANY,
140 S. Dearborn-st.
Room 930. Central 1262.

COMPTOMETER SCHOOL
Conducted by the makers of the machine.
FELT & TARRANT MFG. CO.
14 S. La Salle-st. Main 3440.

AUTO INSTRUCTION FOR WOMEN. Women students admitted to all classes. Complete courses in driving, repairing, overhauling, electric starters, etc. Classes daily and Monday, Wednesday, and Friday evenings. Tuition fees from $25 to $85. Free booklet and particulars on request.
GREER COLLEGE OF MOTORING,
1517 Wabash-av. Phone Calumet 2657.

ADDING AND CALCULATING SCHOOL—Comptometer, Burroughs.
IVA M. SAMPSON,
Suite 405, 327 S. La Salle-st.
FREE TRIAL. Ph. Harrison 1717.

COMPTOMETER ADDING MACH. SCHOOL. DAY AND EVENING CLASSES.
E. C. WARNER,
14 E. Jackson. Phone Wabash 8582.

LEARN MULTIGRAPHING AND TYPEwriting at Chase House Business College, 543 W. 43d-st. Drover 267.

DRESSMAK'G-MILLINERY SCHOOLS.

DESIGNING, DRESSMAKING, WHOLESALE, retail, thoroughly taught; day and night school; easy payments. Est. 1876. McDowell School, 209 S. State-st. Phone or call.

EXPERT INSTRUCTION IN DESIGNING, Fitting, Cutting, Sewing. Trial lesson free. Day or eve. Master School, 118 N. La Salle.

VALENTINE DRESSMKG. DESIGN'G COLleges—Day, eve. positions. 2336 Madison, 1850 Wells, 6205 S. Halsted. Sara Patek, Prin.

MME. HUNT MILLINERY SCHOOL—DAY, ev. classes. 1201 Masonic Tem. Cen. 5490.

TALKING MACHINES, RECORDS.

$20 CASH WILL BUY A LARGE CABINET talking machine, slightly used. This machine stands 42 inches high and plays any record; it includes two jewel needles, enabling you to play the Pathe and Edison records; also 28 selections of records; and we will deliver free of charge. Call at Bedal Bros.' Storage, 3956 S. State-st., day or evenings.

HIAWATHA PHONOGRAPHS.
Beautiful cabinets; tone and construction guaranteed. Prices $35, $50, $75 and $100.
OTTAWA PIANOPHONE CO.,
Room 802 Republic Bldg.

WE OFFER
CUT PRICES AND SERVICE.
$100 Model Wizard, new $45
$50 Model Wizard, mahogany finish 15
New Columbia Records, your selection .... .55
DAVID STERN COMPANY,
1027 Madison-st.

WE WOULD SELL A LARGE, BEAUTIFUL $200 size talking machine on small monthly payments to some reliable family. Inquire at Warehouse B, 873 N. State-st. Open evenings.

FOR SALE — NO. XVI. GENUINE VICTOR Victrola, slightly used, $150 cash. Call at Bedal Bros.' Storage, 3956 S. State-st.

SONORA "INVINCIBLE" MAH., COST $375 Xmas, brand new, will sac. for $275 or best offer. Address G T 290, Tribune.

PREINVENTORY—$110 DAVIS PHONOgraph with 10 Columbia selections, $69.50. DAVIS MUSIC STORES, 15 E. Adams.

WILL SELL VERY CHEAP LARGE MAHOG. phonograph, used a short time. 2224 Giddings-st., 2d apt.

OFFICE DEVICES.

FOR SALE—ADDING MACHINES, BURroughs, Wales, Dalton, Comptograph, American Calculating Machines, Comptometer, Brunsviga, Millionaire, Saxonia, Peerless, etc. JAS. E. PLEW, 447, 327 S. La Salle-st. Wabash 7416.

FOR SALE—REBUILA ADDING AND CALculating machines, all makes; expert repairing and rebuilding. W. A. ROTTER, 241 Monadnock Bldg. Ph. Harrison 7721.

FOR SALE—MULTIGRAPH OUTFIT. Address H H 382, Tribune.

MULTIGRAPHS, DICTAPHONES, ADDRESSographs. PRICE, INC., 750-5 Monon Bldg.

PLUMBING, LIGHT FIXTURES, ETC.

BARGAINS IN BATHTUBS, CLOSETS, Lavatories, Sinks, and Heating Plants.
SHANE & COMPANY,
3300-3400 Wentworth-av. Drover 409.

PEOPLE'S PLUMB. AND HEAT SUPPLY CO. 490 Milwaukee-av., 461 N. Halsted-st. Branch, 2709 W. 22d. Wholesale prices to all. Write for circular. Haymarket 1018.

ONLY HOUSE SELLING GUAR. PLUMBING, heating supplies direct. Send for catalogue. T. B. Karol, Kedzie, cor. Polk. Kedzie 9440.

PENSIONS.

ARMY, NAVY, OR MARINE CORPS CASES, soldiers or heirs. MILO B. STEVENS & CO., 53 W. Jackson-blvd., Chicago. Est. 1864.

LOST AND FOUND.

BAG—LOST—BEADED BAG AT FIELD'S knitting table; finder may keep cash; liberal reward for return of bag and checks. MRS. CLARENCE LOEB, 4740 Michigan-av.

BAG—LOST—BLACK, WITH BOND, $12 IN bills, on N. State-st. car. Ph. Majestic 7626.

BAG—LOST—WILL PARTY WHO FOUND taupe silk bag with glasses and keys call Wabash 3961. Reward.

BROOCH—LOST — ONYX PENDANT SET with pearls, Jan. 22, on or nr. Argyle, La Salle, 47th-st., or N. W. L; $10 reward. Phone Edgewater 4673.

DIAMOND RING — LOST — LARGE STONE with 3 smaller stones; keepsake from mother; also platinum wedding ring; in Carson-Pirie's rest room. Liberal reward. No questions asked. Phone Central 433. DR. E. C. CORBUS.

DIAMOND RING—LOST—LARGE STONE with 3 smaller stones; keepsake from mother; also platinum wedding ring; in Carson-Pirie's rest room. Liberal reward. No questions asked. Phone Central 433. DR. E. C. CORBUS.

FOB—LOST—WATCH FOB, GOLD PENCIL and Phi Beta Kappa charm; engraved Adams. Keepsake. Reward. Address D 312, Tribune.

GLASSES—LOST — ON WILSON EXPRESS train or near Diversey or Loyola station; nose, rimless, in case; reward. Phone Rogers Park 4251.

HANDBAG—LOST—LADY'S, CONTAINING $10 bill, black rim nose glasses, nr. cor. Glenwood and Winnemac; reward. Sunnyside 9005.

LOCKET—LOST—ANTIQUE LOCKET AND chain, picture on back, valued keepsake. Finder please return, as I will never be forgiven. Reward. Cashier E. D., Franklin 1050.

MUFF—LOST—BLACK AND WHITE FOX; Jackson Pk. express, Wed. eve.; reward. 853 E. 64th-pl., 1st. Blackstone 356.

MUFF — LOST — TAUPE FOX. REWARD. Graceland 3703.

PACKAGE—LOST — CONTAINING INDEX cards, on south bound Clark-Wentworth car, 9 a. m. Tuesday. No questions. Liberal reward. Address H G 419, Tribune.

PIN—LOST—JAN. 18, GOLD FRATERNITY pin set with amethysts and pearls; owner's initials on back; reward. Address E 200, Tribune.

PURSE—LOST—BLACK ENVELOPE PURSE, between 3d floor Marshall Field's and Wabash-av., containing bills, Glencoe ticket, fountain pen, and keys. Finder return to Rm. 1516 Garland bldg.; reward.

RING—LOST—$100 REWARD FOR RETURN. About 11:30 last Friday morning at Marshall Field & Co.'s store. One lady's platinum ring with large diamond in center, with settings of small diamonds, emeralds and crystal. Return to room 323, 69 West Washington-st. and receive above named reward.

SCARF—LOST—ROMAN STRIPE, SILK JERsey, cor. Walton-place and N. State, Sat. eve. about 6 o'clock. Please return to 2 W. Walton-pl. Receive reward. Miss Palmer.

SEAL BELT—LOST—TRIMMED WITH MARten; reward. Wellington 9882.

STRAND OF PEARL BEADS—LOST—BEtween St. Louis-av. and loop, Wed. a. m. Liberal reward. 914 N. St. Louis-av. Belmont 2211.

VEST—LOST—ON ELLIS-AV., JAN. 15; $5 if returned to 4000 Ellis-av. Kenwood 7618.

WATCH—LOST—LADY'S, DIAMOND SETting, between St. Andrew's church and home, Monday night. Liberal reward. Mary McGuire, 3628 Janssen-av.

WATCH—LOST—LADY'S SWISS WRIST watch on either north or south side. Finder please call Normal 926. Reward.

WRIST WATCH—LADY'S; FORENOON; Rogers Park, betw. Morse-av. and Loyola; monogram "M. E. F." on back; valued as heirloom; reward. Stanleigh Hotel, Sheridan-rd. and Pratt-blvd., Room 312. Phone Rogers Park 7010.

WRIST WATCH—LOST—MAN'S INGERSOLL in Field's washroom. Finder call Riverside 152 W.

PERSONAL.

PERSONAL — NOTICE IS HEREBY GIVEN that the undersigned has retired from the firm of Wm. Grus & Co., heretofore conducting a merchant tailoring business at 322 Republic Building, 209 S. State-st., Chicago, Ill., and is no longer interested in said business. My former partner, Mr. Alfred J. Belzer, is continuing the business at the same address and is to pay all liabilities and collect all outstanding accounts.
WM. GRUS.
Chicago, Ill., Jan. 18, 1918.

PERSONAL—WILL LADY WAITING IN south vestibule for Northwestern train, Randolph and Wabash elevated station, or gentleman on Metropolitan platform, 10:20 a. m., Sunday, Dec. 30, who heard porter use vile epithets to lady agent, address D 291, Tribune?

PERSONAL—WILL PEOPLE WHO WITnessed collision between two automobiles on Jan. 9, at 1:45 p. m., at Grand-blvd. and 48th-st., communicate with the undersigned. DAVID L. GOLDEN, 111 W. Monroe-st. Ph. Majestic 7123.

PERSONAL—ANY PERSON KNOWING THE whereabouts of Mr. Frank B. Frankowski, formerly located at 2330 Rice-st., kindly communicate with Mr. Murbach, care Sturges & Burn Mfg. Co., 508 S. Green-st. Phone Monroe 4520.

PERSONAL—WANTED—INFORMATION OF the heirs of Edward Allen or Frances Allen, who lived at 293 S. Halsted-st., Chicago, in 1860. R. E. SEEGER, 3854 Harrison-st., 3d flat.

PERSONAL—WILL GIVE HOME AND EDUcation to healthy boy from 3 to 12 mos. of age. Must be of American parentage. Address E 195, Tribune.

PERSONAL—JOHN E. JOHNSON OR JOH. E. Haanpau; would like his address. LYDIA HAANPAU, 830 S. Michigan-av.

BUSINESS PERSONALS.

PERSONAL — YOUR LAST SEASON'S straws reblocked and remodeled in latest advanced spring styles. Marie's Millinery, 30 N. Michigan-blvd., Room 530.

PERSONAL — FOOT SPECIALIST, SCIENtific chiropody. ELSIE S. DYE, Suite 910, 132 Madison, cor. La Salle. Franklin 5084.

PERSONAL—SUPERFLUOUS HAIR PERMAnently removed by multiple electrolysis. MME. STIVER, 1009 Marshall Field Annex.

PERSONAL—HAIR REMOVED BY MULTIple electrolysis; guaranteed permanent. Ella Louise Keller, 36 S. State-st., Rm. 1200.

PERSONAL — FACIAL AND SCALP MASsage, electric treatments. 14 W. Washington-st., Room 406. Phone Central 2890.

PERSONAL — ELECTROLYSIS, $1.00 PER sitting. MRS. A. C. BAKER, 39 S. State-st., Room 112. Phone Central 1746.

PERSONAL—TO RENT—EVENING GOWNS. H. Mountford Cooke, 39 S. State. Cen. 2137.

JEWELRY, WATCHES, ETC.

HIGHEST PRICES PAID FOR DIAMONDS, PAWN TICKETS, PLATINUM, AND OLD GOLD. Nothing too large or too small. I pay in cash the highest prices. No red tape or delay. Cash immediately. Business confidential.
PAUL,
SQUARE DEAL JEWELER,
6 E. Randolph-st., ground fl., Masonic Tem.

I BUY FOR SPOT CASH AND PAY MOST. DIAMONDS AND PAWN TICKETS WANTED. I positively guarantee highest prices for diamonds, pearls, jewelry, and pawn tickets; quick action. Diamonds appraised for individuals and estates. JAMES HARRISON, R. 707, 7 W. Madison-st.

I HAVE PRIVATE DIAMOND CUSTOMERS and I will absolutely pay highest prices for your diamonds, pawn tickets, old gold, platinum, or gold teeth. Cash immediately; quick action. W. H. KLEIN, Private Rooms, 736 Stewart Bldg., 108 N. State-st.

OLD GOLD, SILVER, PLATINUM, BROKEN JEWELRY, GOOD TEETH, BOUGHT FOR MANUFACTURING PURPOSES; HIGHEST PRICES FOR PAWN TICKETS, DIAMONDS, OLD WATCHES. AM. WATCH & JEWELRY CO., R. 600 N. AMER. BLDG., 36 S. STATE.

DON'T DO IT TILL YOU SEE ROBINSON, who will pay 100% in full for your diamond and pawn tickets, large or small. I pay the most; call and be convinced. T. M. ROBINSON, 6th floor, 7 W. Madison.

NOTICE—GET MY OFFER BEFORE SELLing your DIAMONDS or PAWN TICKET. I pay more than ANY JEWELER or BROKER. Take elevator 13th floor; cash immediately. J. E. KORSHAK, 1316 Masonic Temple Bldg.

I CAN POSITIVELY PAY YOU MORE FOR your diamonds than you can get anywhere else. Diamonds only. SAMPSON, R. 1010 Field's Annex, 25 E. Washington-st.

PAWN TICKETS BOUGHT; ALSO OLD gold, silver, platinum, diamonds; best prices; business confidential. 2 S. Clark-st.

DIAMONDS AND WATCHES, 50C WEEK. Look for the key—it's your guarantee. OLSON & EBANN, 4th floor, 209 S. State-st.

HIGHEST PRICES PAID FOR DIAMONDS, OLD GOLD, SILVER & PAWN TICKETS. EVANS & CO., Room 1116, 29 E. Madison-st.

TYPEWRITERS AND SUPPLIES.

TYPEWRITERS RENTED— Three months, $5; nonvisible. Three months, $7.50; visible. AMERICAN WRITING MACHINE CO., 329 S. Dearborn-st. Harrison 1360.

TYPEWRITERS—ALL MAKES FOR RENT or sale at Special Cut Prices. Terms to suit. Write, call, or phone Central 4651. Young Typewriter Co., Dept. 205, 62 W. Madison-st.

ALL MAKES TYPEWRITERS RENTED AT $1 per month up. Sold at $8 up. Beran Typewriter Co., 58 W. Wash.-st. Cent. 6492.

UNDERWOOD TYPEWRITERS, $30 UP; others $10 up. COMEGYS & CO., 115 S. Dearborn-st. Phone Randolph 1749.

UNDERWOODS, OLIVERS, REMINGTONS, $15 to $45; terms to suit, or rented. Typewriter Co., 193 N. Dearborn-st. Central 6034.

WE RENT CORONAS— CORONA TYPEWRITER SALES CO., 12 S. LA SALLE. FRANKLIN 4862.

DAVIES TYPEWRITER EXCHANGE, 119 N. Clark-st. Rental rate lowest. All makes for sale. Each machine bargain. Central 2684.

WILL SELL CHEAP—TYPEWRITER, DICtaphone, mimeograph, and desk. 601 Milwaukee-av. Ph. Monroe 580.

TYPEWRITER HEADQUARTERS, INC. All makes for sale or rent. Lowest prices. 411 S. Dearborn, Old Colony Bldg. Har. 2341.

PATENTS—PATENT ATTORNEYS.

SEND FOR FREE SEARCH AND PARTIAL payment plan. MILO B. STEVENS & CO., 53 W. Jackson-blvd., Chicago. Est. 1864.

FREE ADVICE ON PATENTS, INVENtions, trademarks. Tillman, 25 N. Dearborn.

PRINTING MACHINERY & SUPPLIES.

FOR SALE—34X46 MIEHLE PRESS, GOOD cond. Printers' Machine Wks., 130 So. Clinton-st.

TO RENT—ROOMS—SOUTH.

CALUMET-AV., 4306, APT. 10—TO RENT—Nicely furnished single front room, to young lady preferably; reasonable; steam heat, electric light; L express.

CALUMET, 4746—TO RENT—FRT. AND outside rms.; priv. lav., electric lights, stm. heat, hotel service, $3 up. Oakland 4297.

CALUMET, 4755, 2D—TO RENT—NICELY furn. frt. rm.; warm; kit. priv. blk. L. Oak. 934.

CALUMET, 5036—TO RENT—NICE CLEAN rms. with r. w.; best trans.; stm.; elec.

CALUMET, 5839, 3D—TO RENT—BEAUT. furn. rm., modern, con. L express; reas.

CORNELL, 5247, 3D—TO RENT—LGE. FRT. rm., priv. lav., stm., elec.; I.C.surf. Antrim.

DREXEL-BLVD., 4349— TO RENT—MEN'S ROOMS OF THE BETTER CLASS. Rooms with the best of furnishings, each with running water, new, modern building; baths with shower; Ken. L. surf.; 15 min. loop; $3.50 up. Drexel 780.

ELLIS, 6354, 2D—TO RENT—LGE. WARM comfortable rm. Well furn. Ex. trans.

FORTY-SEVENTH-ST., E., 1127—TO RENT—Rms. from $3.50 to $7. The Franklin.

GRAND-BLVD. NR. 51ST L—TO RENT—Fine lge. rm., twin beds, mod. Oakland 171.

GRAND-BLVD., 4911—TO RENT—ELG. FRT. rm.; r. w.; adj. bath; single rm. Ken.8174.

GRAND-BLVD., 4022—TO RENT—LGE., LT. mod. rm., facing blvd.; also small rm.

GREENWOOD, 4404—TO RENT—ATTRACT. 2 rm. front suites; run. water; also sing. front rms.; fine loc.; I. C., Ken. L, surf.

INDIANA, 5415, 3D—TO RENT—GOOD warm frt. rm.; also other rms.; mod.; reas.

KENWOOD-AV., 6500—TO RENT—MODERN large outside rm., $2.50. Blackstone 1525, eves.

LAKE PARK-AV., 4346. MISS MOSHER'S. TO RENT—WARM, beaut. rms., $4-$6; fine baths, r.w.; piano; I. C., L exp. "A refined, clean, comfortable place to live."

MICH.-AV., 3416 — TO RENT — BEAUT. large frt. rm. in priv. family nr. 35th "L" and Indiana car line. Call 3416 Mich.-av. or phone Douglas 7307.

MICH., 2507—THE METROPOLITAN — TO ...

TO RENT—ROOMS—WEST.

ALBANY, N., 8, 3D—TO RENT—BEAU. front suite, steam, electric; excel. trans.; priv.; reas. Call evegs. Kedzie 3175.

FULTON-ST., 3540, 1ST—TO RENT—COZY room, steam heat, hot water; 2 blks. L; will board; home comforts. Garf. 9449.

HOMAN, S., 353—TO RENT—NICELY FUR. frt. rm., stm., elec.; 1 or 2; nr. L and Sears. Garf. 2412.

KEDZIE-AV., N., 329—TO RENT—FURN. and hskpg. rms., stm.; exc. trans.

MILLIARD-AV., 1840—TO RENT—LARGE room, priv. residence, hot water heat, conv. L and surf. Lawn. 2552.

WASHINGTON, 2147—TO RENT—ELEGANT front room and kit.; piano, steam, elec.

WOOD, N., 121, APT. 3—TO RENT — LGE. frt., side rms., stm.; 1 blk. L. Seeley 4199.

TO RENT—HOUSEKEEPING ROOMS.

South Side.

CALUMET, 4740, 2D—TO RENT—FROM 1 to 3 con. rms., warm, elec., $3.50 to $9.

CALUMET-AV., 5252—TO RENT—NICELY furn. hskpg. rms.; elec. light and stm. ht.

CALUMET, 5955, 3D—TO RENT—SHARE fur. mod. 5 r. apt.; mar. cpl. Went. 9081.

ELLIS-AV., 4214, 3D—TO RENT—MODERN housekeeping rooms. Oak. 2841.

GRAND-BLVD., 3565—TO RENT — FURN. rms. for light hskpg.; 20 min. loop.

GRAND-BLVD., 4702, APT. B—TO RENT—Conn. frt. hskpg. rms.; "L" exp. Ken. 7218.

HARPER-AV., 5745—TO RENT—LARGE 2 room suite, electric light; I. C. and surface.

HARPER, 6420, 2D—TO RENT—2 RM. suites, $5 up. Also sleeping rms. Mid.1574.

LAKE PARK-AV., 4346—TO RENT—UNUSUally desirable 2 and 3 room suites, private bath; warm, comf.; I. C., L ex. Miss Mosher.

LAKE PARK, 3724—TO RENT—WARM FRT. hskpg. suite; kitch., gas range; $4.50.

MICH., 4545—TO RENT—HIGH GRADE. comp. furn. apt.; private bath; stm. ht.; L ex.

MICH.-AV., 2735—TO RENT—COZY, WARM suites; nr. "L"; $4.50, $6. Calumet 6167.

PRAIRIE-AV., 4307—TO RENT—2 AND 3 rm. hskpg. suites, priv. kitch., mod. ...

HOTELS.

Hotel Del Prado

Occupies an entire block, southern exposure, on the Midway Boulevard [which is 700 feet wide and one mile long], right at the entrance of Jackson Park, also adjoins the Chicago University grounds. We have 400 rooms with bath.

TRANSPORTATION: Illinois Central express to our door; time, 12 minutes downtown. Two electric surface cars one block away.

RATES: American plan, "room, bath, and board," at from $17.50 to $24.50 per week per person. European plan, "room and bath," at from $30 to $50 per month per person.

Plenty of amusements at the Hotel Del Prado all this winter, dining and dancing for all our guests and their friends. Many families have been with us for more than 12 years. Tourists and new arrivals who contemplate making Chicago their home come out and enjoy the Hotel Del Prado service.

Large, airy, quiet rooms, luxurious beds, and a choice table in our dining room await you.

Telephone Hyde Park 2410, or come right out to our hotel, where personal attention will be shown you.

H. H. McLEAN, MANAGER.

The St. George
ON THE MIDWAY
BLACKSTONE AND 60TH.
MIDWAY 5756.

OFFERS
Hotel Conveniences
and
the privacy of a home.
IDEALLY LOCATED.
Far from factory and business districts.
Near Jackson Park and University.
TRANSPORTATION UNEXCELLED.
I. C. express [15 minutes from loop] and surface cars to door. Elevated near.
FIREPROOF APARTMENTS.
Living room, kitchenette, bath, and sleeping porch inclosed in glass.
Parlors at service of guests.
EUROPEAN PLAN—$45-$60 per month. Heat, light, and everything necessary for housekeeping furnished ...

TO RENT—FLATS—SOUTH.

TO RENT TO RENT
1 AND 2 ROOMS.
801-5 DREXEL SQ.-BLVD.
NEW FIREPROOF BUILDING.

5 ROOMS AND SUN PARLOR
5222-28 INGLESIDE-AV.

HAVE 2 BATHS AND EXCEPTIONALLY LARGE ROOMS

5 ROOMS AND SUN PARLOR
5419-23 MARYLAND-AV.

WHITE ENAMEL PANELED DINING ROOMS AND ALL OTHER MODERN CONVENIENCES.

AGENT AT 5127 COTTAGE GROVE-AV., OR M. B. MORAN & CO.,
8 S. DEARBORN-ST. RAND. 6840

Delightful

7 ROOMS, 2 BATHS, NEAR UNIV. OF C. AND I. C. TRANSP.; $55; SO. EXPOSURE ON CORNER; DECORATIONS TO SUIT; KEWANEE BOILER. 1538 E. 61ST, COR. HARPER-AV. ASK ROWLAND, ROGERS & CO., 729, 208 S. LA SALLE-ST. BLACK. 738, OR WABASH 6594.

TO RENT—
Apartments of Character.
STUDIO BUILDING.
1142 S. Michigan-blvd.
Attractive 2 and 3 room suites.
With bath and kitchenette.
Beautiful view, overlooking Lake Michigan.
Maid and Cafe Service.
ROSS & CO., Agents, RAILWAY EX. BLDG.
PHONE WABASH 1052.

TO RENT—4744 DORCHESTER-AV., HANDsome 7 room apt., finished in costly wood; spacious living room and dining room; one of the best appointed bldgs. in Kenwood; overlooking the lake; rent $60. W. K. YOUNG & BRO., 47th and Lake Park.

TO RENT—PLENTY STEAM, 2601 CALUMET-av., 4 to 8 r. apts., elev. service, $20 to $40. 6031 Champlain-av., mod. 7 r. apt., elec. lgt., nr. school, park, $37.50. 3823 Cottage Gr. ...

TO RENT—FURNISHED FLATS.

North Side.

TO RENT— NEW STANLEIGH APT. HOTEL. 6300 SHERIDAN-RD. ROGERS PARK 7010. 1 AND 2 RM. APTS., completely furn., with kitchenette, maid service, elevators, lights, ice, linens. Fine cafe in connection. Large, spacious lobby, ladies' parlors. Write for booklet. N. W. L to Loyola sta.

TO RENT—FERNWOOD HOTEL, 4050 SHERidan-rd., Ph. Well. 36, 1 blk. north of Sheridan L ex. sta.; elegantly appointed 2 to 5 rm. suites, completely equipped, maid service, light, gas, and linen included; $65 up.

TO RENT—725 Irving Park-blvd., Ph. Lake View 7672. High class 3 to 6 rm. apts. A real home, completely furn., $55 up. Must be seen to be appreciated.

TO RENT—1, 2, & 3 rooms, with the best of furnishings; fully equipped for cozy housekeeping. Everything brand new and up to date. THE MATABANICK. 5511 Kenmore-av. Edge. 6420.

TO RENT—AM GOING TO CALIFORNIA; will sublet attractive 5 room furnished apt., ½ blk. lake, Sheridan-rd. bus, and "L" transportation; fine furniture, including grand piano; will sublet for short or long time; $85. Phone Randolph 4835 business hours, or Edgewater 2286 on Sundays.

TO RENT—THE GLENGYLE, NEW 8 STORY fireproof apt. hotel, overlooking lake; very exclusive; 2 and 3 room furnished apts., $50 to $110 per month; hotel accommodations with the comforts and privileges of home. 941 Glengyle-pl., east of Sheridan-rd., two blks. Argyle L station. Phone Sunnyside 4820.

TO RENT—EASTWOOD BEACH APT., 811-817 EASTWOOD-AV. HOUSEKEEPING SUITES WITH HIGH GRADE APPOINTMENTS ON LEASE TO APPLICANTS WITH SELECT REFERENCES. SUNNYSIDE 2345.

TO RENT— BRITTANY HOTEL. 5528 Kenmore-av. Sunnyside 1628. 1-2-3 ROOM FURN. suites, pr. b., kitchenette, lounge rm.; best No. Sh. loc.; N. W. L. Bryn Mawr sta.

TO RENT—A BEAUTIFUL FURN. 4 RM. apt. nr. lake; extra in-a-dor bed, woodwork white, all outside rms.; furn. complete for ...

TO RENT—OFFICES AND STUDIOS.

General.

TO RENT—N. E. COR. WILSON AND Broadway, modern offices just re-arranged for physicians and dentists, $24. GORDON STRONG & CO., 209 S. State-st. Harr. 8191.

TO RENT—FLOORS AND LOFTS.

TO RENT—LOFT. 124-126 W. Lake-st., 2d floor, containing 5,500 square feet. Large display windows; freight elevator; very desirable; reasonable rent. WINSTON & CO., 1414 First National Bank Bldg.

TO RENT—LEES BUILDING. 19 S. Wells-st.; 450 to 1,050 sq. ft. light cor. space, in fireproof bldg.; watchman. THE UNIVERSITY OF CHICAGO, 5 S. Wells-st. Franklin 3461.

TO RENT—335 W. MADISON-ST., NEAR Market, 5 floors, 25x100 each; top floor very light; frt. and pass. elev.; steam heat. EDWIN ROMBERG, 30 N. La Salle.

TO RENT—FLOORS, BUILDINGS, STORES. CHANDLER, HILDRETH & CO. Cent. 5151.

WANTED—STORES, OFFICES, LOFTS

WANTED—TO RENT—USE OF UNLIMITED telephone. Address E 366, Tribune.

TO RENT—MFG. PROPERTY.

TO RENT—ONE STORY AND BASEMENT factory bldg. 30x117; light and clean; cement floors; 15 min. from the loop; entrance from two streets, one side for office and other for factory; 6 R. R. team tracks within 4 blocks; rent $100 per mo. Phone John G. Daly, Calumet 133.

TO RENT — 1,000,000 SQUARE FEET OF factory space, 10c; sprinkler system; railroad switches operated by C. & N. W. Ry. and Chicago Outer Belt; lake transportation; abundance of labor. Manufacturers Terminal Co., Waukegan, Ill. Waukegan 190, 191, or 1206 Tribune Bldg. Tel. Randolph 1979.

TO RENT—BASEMENT AND 1ST FOOR OF mill constructed bldg., 125x125; 2 elevators; best location in city for labor. Address Owner, C. M. CO., 1919 W. 19th-st. Canal 3571.

TO RENT OR SALE—JUST COMPLETED new one story bldg. at Western and Ohio; ...

REAL ESTATE FOR SALE.

CENTRAL.

FOR SALE—CANAL-ST., JUST NORTH OF Polk-st., 3 story and basement brick bldg.; $35,000. W. H. McCLELLAN, 29 E. 31st-st.

APARTMENTS—SOUTH SIDE.

FOR SALE—6839-41 DORCHESTER-AV., 6 flats; strictly modern brick and stone bldg.; 4 rooms, sun parlor, and sleeping porch each apartment; mahogany and oak finish; rental $2,700. Want clear house or two flat in trade. What have you to offer? BOWERS, LEIBRANDT & O'BRIEN, 6731 STONY ISLAND-AV. Midway 300.

FOR SALE— $350 CASH. Buys MODERN 2-APT. bldg.; stm. ht.; elec. light; h. w. floors and trim; stone frt.; rental $32.50 and $35; near Wash. Park. Price only $5,250. Address G L 223, Tribune.

FOR SALE—NEW 5 ROOM 6 APARTMENT bldg., South Shore; sun parlors; private rear porches. Will consider improved and cash for $11,000 equity. Midway 7503. J. L. HESS, 2336 E. 71st-st.

FOR SALE—WILL SACRIFICE 6 FLAT building, choice south shore location; rental $3,420. Would consider exchange for a home. E. J. RADKE, 1932 E. 71st-st. Midway 7530.

FOR SALE—4 FLAT FOR $9,300— 1421-3 E. 69th-pl., lot 50x125; all 4 rms.; ice, heat, oak floors; gas stoves; biggest 4 flat bargain in South Shore dist. TARKEN, 6948 Stony Island. Hyde Park 456.

FOR SALE—26% NET ON EQUITY— 4 flat, brick, 30x150 ft. lot, steam heat, elec. light; rent $2,038 year. 3842 Langley-av. Price $10,150. HAMILTON BROS., 63d and Champlain-av.

FOR SALE—BEAUTIFUL 6 FLAT BLDG., with sun parlors, Washington Park subdivision; rents $3,600; price $22,800. Address H L 78, Tribune.

FOR SALE—6 FLAT, NEAR WASHINGTON PARK AND "L"; ALL 5 RMS., RENTS $2,610; INC., $9,000; BARGAIN; $16,500. ADDRESS D O 280, TRIBUNE.

FOR SALE—EVANS-AV., NEAR 45TH-ST., two 4 room flats; toilet and gas; rent $360; $300 down, balance $25 monthly; price $1,750. F. L. LANGRIDGE, 4654 State-st.

FOR SALE—HYDE PARK 2 FLAT, STOVE heat; rents $510 yr.; $500 cash, bal. terms. JAMES ADAMS & CO., 6902 Stony Island-av. Blackstone 3501.

REAL ESTATE FOR SALE.

VACANT—NORTHWEST SIDE.

FOR SALE—2 LOTS, 33x125, NEAR SCHUbert on 60th-av. Will sacrifice for $150 apiece cash. Address E 391, Tribune.

REAL ESTATE—MFG. PROPERTY.

FOR SALE—FACTORY, SOUTHWEST SIDE; 3 story bldg., 90x125, and large yard for lumber; full equipment of woodworking machinery; complete steam plant with 150 H. P. Corliss engine; can be bought cheap. Address H H 228, Tribune.

FOR SALE — CHEAPEST AND BEST FACtory sites on West Side; Belt Line ground level switch; street car and elevated transportation; good labor. Owner, R. 315, 30 N. La Salle-st.

FOR SALE—14,500 SQ. FT. AT COTTAGE Grove-av. and 24th-st.; light on all sides; good for auto station, etc.; reasonable price. MARK R. KIMBALL, 718, 39 S. La Salle-st.

FOR SALE — MFG. SITES AND BLDGS. with switch and dock, all parts of city. CALLISTUS S. ENNIS & CO., 76 W. Monroe.

FOR SALE—4 STORY FACTORY BLDG., 80x100; biggest bargain in Chicago. HART & WHETSTON, 5 N. La Salle-st.

REAL ESTATE—OAK PK., AUSTIN.

FOR SALE—OWNER HAS LEFT TOWN; MUST SELL at once NEARLY NEW STUCCO HOME in Oak Park; immense porches, also sleeping porch; LARGE living rm., with fireplace, bookcases, etc.; indirect lighting; ideal kitchen; outside icing, clothes chute; 3 LARGE bedrms., 1 across entire front; tile bath; HOT WATER heat; 2 car GARAGE. Only $5,500. W. H. WRIGHT & CO., 5613 South-blvd. near Lake and Central. Phone Austin 683 or 684. Oak Pk. 833.

FOR SALE—A HANDSOME 6 RM. HOUSE in heart of MOST EXCLUSIVE OAK PARK RES. SECTION. Large liv. rm. [open fireplace]; SOUTH AND EAST DIN. RM. Beautiful new decorations. 3 large bedrms. [all white enamel]. Fine garage. Not a home in this location worth less than $10,000. Sacrifice this beautiful little home at $5,750. Reasonable terms. F. A. HILL & CO., 5633 W. Lake-st. Austin 131.

FOR SALE—NEARLY NEW 6 RM. STUCCO home; 3 large bedrms.; all porches glassed and screened; hot water heat ...

REAL ESTATE—FARM LANDS.

Michigan.

FOR SALE—RICH SOIL in Kalkaska, Antrim, and Charlevoix Counties, Mich. Fine for wheat, oats, corn, alfalfa. Good roads, schools, markets. Healthful climate. 20, 40, or 80 acres at $15 to $30 per acre. Small down payment. Easy mo. payments. Direct from owner. Wage earners become independent. Write for big booklet free. SWIGART LAND CO., 1247 First Natl. Bank Bldg., Chicago.

FOR SALE—25 ACRE POULTRY, PIGEON, and dog farm; modern buildings; fully stocked; sell all can produce at farm; a paying proposition; good reason for selling; write for proof and particulars. Address G T 345, Tribune.

Louisiana.

NEW OPPORTUNITY

Write me for particulars how our railroad in the rich states of Mississippi and Louisiana, by aid of new packing plants, creameries, storage, and co-operative shipping facilities, manufacture of stumps and waste wood into wood paper pulp and pine tar products, thus covering cost of clearing, and how the aid of the U. S. and State Governments in order to increase food supply has literally transformed farming conditions in our productive cut-over lands and how Northern truckers, dairymen, farmers, and live stock men are taking advantage of this New Opportunity by taking up farm and live stock ranches out of the large acreage, as yet near in to the railroad, markets, towns, churches and schools.

These lands are low priced and on long, easy terms, because the timber having been taken off the lumber companies have no further use for the lands and lands are carried on the books from a timber standpoint, regardless of their great agricultural worth. May I not be of use to you and our railroad by giving you dependable information about these very desirable lands? WALTER J. AYRES, Industrial Commissioner, N. O. & N. E. Ry., 864 McCormick Bldg., Chicago, Ill.

Minnesota.

FOR SALE—NOTICE! READ THIS AD. IT may be the beginning of greater things for you. Investigate the opportunities that AITKIN COUNTY affords. We want you to send for and to read our literature. In this space we can't begin to describe what we have. Choice dairy lands along our Line, ...

REAL ESTATE WANTED.

By Brokers.

WANTED—WELL LOCATED IMPROVED OR vacant property for sale or exchange. J. B. EHRENHALT, 105 W. Monroe-st.

REAL ESTATE FOR EXCHANGE.

Apartments.

FOR EXCHANGE—SOUTH SIDE 8 APARTment building; rental $3,800 per annum; mtg. $12,000. What have you clear for $15,000 equity?
NEWTON B. LAUREN & CO., 110 S. Dearborn.

FOR EXCHANGE—MODERN 27-APT. BUILDing, located on Seminary-av., near Center-st. Hardwood finish, electric lights, gas ranges, refrigerators, all street improvements. Small incumbrance; also 350 acres of Michigan land clear which I wish to exchange for a large 2 or 3 room apartment. Address F M 544, Tribune.

WANTED—CLEAR HOUSE OR OTHER IMproved property, worth about $7,000, on which $3,000 can be borrowed, for equity in stone front steam heated bldg of 12 7 and 8 room apts.
E. ORRIS HART & CO., 38 S. Dearborn-st.

TO EXCHANGE—IN QUICK DEAL—$7,000 equity in Jackson-blvd.; stone front; steam heated bldg. of twelve 7 and 8 room apts. Will trade for anything on which $3,000 can be borrowed.
E. ORRIS HART & CO., 38 S. Dearborn-st.

TO EXCHANGE—36 APT. BUILDING, LOcated in Albany Park; 1st mortgage $60,000; rental $15,332. Will pay full commission to broker. Owner, H. C. ERICKSEN, 4826 N. Lawndale-av. Monticello 2899.

EXCHANGE—6 APARTMENT BLDG., 5 YRS. old, 53d and Prairie-av.; sun parlors; high class; all rented at $3,260 per year; mortgage $13,000 at 5½ %. What have you? ERNEST GEISSLER, 3520 Wentworth-av.

TO EXCHANGE—NEW, MODERN, HIGH grade 24 apartment NEAR THE UNIVERSITY and MIDWAY; rents $11,000; mortgage $52,000. Want clear improved and cash for $28,000 equity. Address G X 203, Tribune.

FOR SALE OR EXCHANGE FOR 9 TO 12 flat bldg., N. Side, a 3 story modern 6 r. flats, 30 ft. lot, h. w. heat, first flat, improvements paid $10,200]. R. PECK, 2322 W. Walton-st. [Owner.] ...

REAL ESTATE LOANS.

5½ % FOR PREFERRED SECURITY 5½ %
The names on our books include many borrowers and investors, and their families, who have been doing business with us since 1871. FORTY-SEVEN YEARS.
WM. C. HEINEMANN & CO., 10 S. La Salle-st.

WE HAVE LARGE FUNDS ALWAYS ON hand to make second mortgage real estate loans. We also purchase first and second mortgage paper at liberal discount and let you know on same day if we are interested. CHICAGO MORTGAGE CORPORATION, 731 W. 12th. Phone Canal 1908.

SECOND MORTGAGES UP TO $20,000 made in 48 hours. Can quote you exceptionally low rates on well secured flat bldgs. and business property. Monthly payments not necessary on good loans.
S. H. NEWMAN, R. 1605, 11 S. La Salle-st. Rand. 4960.

C. C. MITCHELL & CO.
5% AND 5½ % MONEY TO LOAN.
QUICK ACTION. ANY AMOUNT.
WE LOAN IN CHICAGO OR SUBURBS.
WE LOAN MONEY TO BUILD.
69 W. WASHINGTON-ST. RAND. 251.
ESTABLISHED 1894.

LOANS ON REAL ESTATE IMPROVED OR vacant. Building loans a specialty. Quick action.
H. O. STONE & CO.,
Phone Main 1885. 111 W. Washington-st.

TO LOAN—$ $ $—MONEY
ON CHICAGO REAL ESTATE.
HIBERNIAN BANK, 208 S. LA SALLE-ST.

LOANS AT LOWEST RATES
on Chicago Real Estate.
UNION TRUST CO., 9 S. DEARBORN-ST.

NORTH SHORE LOANS PROMPTLY MADE. McGUIRE & ORR, 69 W. Washington-st.

FINANCIAL.

CAPITAL—CHICAGO MANUFACTURER, NAtionally known as the leader in his line, will take in capable man with $25,000 to $50,000 who can be of value in executive ...

AUTOMOBILES—GASOLINE.

AUTO FINANCE CO.
WILL SELL YOU ANY MAKE OF CAR, NEW OR USED, OR PURCHASE SAME FROM ANY DEALER OR INDIVIDUAL ON EASY PAYMENT PLAN.
ALSO ADVANCE MONEY ON YOUR CAR, TAKE UP DEALERS' NOTES, AND GIVE EXTENDED TIME FOR PAYMENT. 224 S. MICHIGAN-AV., SUITE 644 RAILWAY EXCHANGE BLDG. HARRISON 772.

PACKARD 2-35 TWIN SIX, 7 PASSENGER touring car; used only in our own service; renewed and guaranteed; repainted Packard blue. A car of genuine superiority, because of its lack of vibration, wonderful wearing qualities, and low cost of operation. The most efficient motor transportation procurable; $2,750. Ask for complete descriptive bulletin.
PACKARD MOTOR CAR CO. OF CHICAGO, Michigan-av., at 24th-st. Calumet 7400.

1915 FRANKLIN TOURING CAR—A HIGH grade and very economically operated 5 passenger touring car in exceptionally good mechanical condition. Well equipped with Silvertown cord tires, one man top, special curtains which open with doors, etc. Just the car for winter driving. $750.
CADILLAC AUTOMOBILE COMPANY OF ILLINOIS,
2301 Michigan-av. Calumet 4841.

$600 TAKES LATEST MODEL 6 CYL., 5 passenger Empire; divided front seat, Continental engine, just overhauled; paint, tires, and everything in fine condition. This is a snap at this price.
MORTIMER,
1631 Michigan-av. Calumet 1061.

A BEAUTIFUL WHITE TOWN CAR, 1916 model, looks like new, in excellent mechanical condition. Car sold for $4,000 year ago. Must dispose of this car immediately. Will sell right. Must be seen to be appreciated. 2640 Michigan-av. See HADLEY OUTLAND. Calumet 5311.

SEND FOR OUR BULLETIN USED CAR bargains. This week's special bargain 1916 new 7 pass. Premier car, including two extra tires, bumper, spotlight, and full equipment. Can be shown by appointment.
ROAMER MOTOR CAR COMPANY,
2240 Michigan-av. Calumet 6920.

WOODS DUAL POWER, 4 PASS. COUPE, 1917 model; practically new; a very classy, high grade car of wide power range; just the car for this weather; cost $2,865; to move quick we will accept $1,000. Chicago Motor ... Calumet 6070.

1917 HUDSON SUPERSIX SEDAN; GOODyear tires, 2 extras; Hartford front and rear bumpers; seat coverings, rubber floor coverings, and all other kinds of extra equipment; perfect engine; run only a few months, city driving. The best looking and most practical all year around car on the streets. Total cost, $2,584.50. Will sacrifice, due to war, for $2,050. This ad. will not interest junk dealers. See JURGENSEN, 2858 N. Clark-st., Harland Garage.

OVERLAND COUPE—
Have purchased a touring car and have no further use for my 4 pass. Overland coupe. This car is equipped with electric starter and lights, demountable rims, and tires like new. Call today. Price reasonable.
MR. FORBES, Douglas 7075.
3323 S. Michigan-av.

I HAVE A 1917 HAYNES, 6 CYL., 7 PASS.; has just been overhauled and repainted; looks and runs like a new car, that I will sell and guarantee. If you want a bargain, investigate this one.
MORTIMER,
1631 Michigan-av. Calumet 1061.

CLOSED CARS—
We have some exceptional values such as Packard, Pierce Arrow, Peerless, Paige, Marmon 41 with demountable top, and Jeffery with demountable top. Will sell these cars at bargain prices. Terms if desired. Marmon Chicago Co., 2430 Michigan-av. Calumet 548.

$195 TAKES FORD GROC. DEL.; ELEGANT condition. Address E 308, Tribune.

MOTOR TRUCKS.

FOR SALE—

KNOX TRACTOR TRUCK

Model 35, 10 ton capacity, 8 cu. yd. steel rear dump body, Woods automatic hoist. Has run only 4,500 miles; excellent condition; new tires.
IDEAL SAND & GRAVEL CO.,
Mason City, Iowa.

AUTO CAR TRUCK, WITH 600 GALLON tank.
Studebaker 1 ton express body.
Merchant's 1½ tons express body.
HARRY P. BRANSTETTER,
50 E. 26th-st. Calumet 5714.

FULL LINE OF USED TRUCKS. ALL IN A1 CONDITION.
GARFORD MOTOR TRUCK CO. [INC.].
23d-st. and Indiana-av.
Phone Calumet 5060. Chicago, Ill.

FOR SALE—CHEAP, TWO NEW MAXWELL chassis, attached to new Maxfer attachments complete with bodies and cabs at a great sacrifice if taken at once. Address G O 287, Tribune.

HARVEY TRUCKS FOR SALE AND FOR Rent—1½, 2½, 3½, and 5 tons. Trucks that give service. Salesroom, 1238 Wabash-av. Service stations all sections of the city. Phone Drover 9000.

$350 TAKES OVERLAND PANEL DELIVery Model 83, electric starter; looks like new. Will take Ford in part payment. ...

TRUCK TIRES

MUSICAL INSTRUMENTS.

SPECIAL SHOWING OF PIANOS TAKEN IN EXCHANGE

If you are planning the purchase of a piano come in and see our display of slightly used and rebuilt instruments.

All are excellent musically and in good condition.

Several of the many splendid values are here listed:

Kingsbury upright, walnut	$125
Fischer upright, mahogany	150
Washburn upright, walnut	200
Knabe upright, walnut	225
Lyon & Healy upright, mahogany	250
Steinway upright, ebonized	325
Brambach grand, mahogany	400
Steinway, parlor grand, rosewood	650
Leland 88 note player piano, mahogany	300
Washburn 65-88 note player piano, mission design, oak	375
Kranich & Bach 88 note player piano, mahogany	450

Scores of others at $75 and up. Monthly payments as low as $5.

New pianos $175 and up.

LYON & HEALY,

Wabash-av. at Jackson-blvd.

ADAM SCHAAF.

OUR 45TH ANNUAL CLEARANCE

NOW IN PROGRESS.

THE GREATEST piano selling event of the year.

Hundreds of bargains in high grade NEW and USED UPRIGHT, GRAND, and PLAYER-PIANOS, including Steinway, Adam Schaaf, Chickering, Mason & Hamlin, and other well known makes. Every instrument fully guaranteed. Prices the lowest in our history. SPECIAL TERMS during this sale.

ADAM SCHAAF,
319-321 S. Wabash, bet. Jackson and Van Buren.

[illegible]

RESORTS AND HOTELS. RESORTS AND HOTELS. RESORTS AND HOTELS. RESORTS AND HOTELS. RESORTS AND HOTELS. RESORTS AND HOTELS. RESORTS AND HOTELS.

California

THE TRAINS TO CALIFORNIA WILL BE RUN SAME AS USUAL.

Director-General McAdoo Makes it Clear that Passenger Service to the Pacific Coast will not in Any Way Be Affected by the Eastern Changes.

WASHINGTON, D. C., Jan. 5.—"A wholly erroneous impression seems to have been created in some parts of the United States, especially in California, as to the policy of the director-general concerning passenger train service to the Pacific Coast. Comparatively few reductions have been made or are in contemplation in passenger train service in California or in the West. No changes have been made nor will any be made unless they are necessary to enable the government to deal more effectively with war needs and war problems, which are, of course, of paramount importance.

"Such inconveniences as may result from changes imperatively needed for the prosecution of the war to a swift and victorious conclusion must be and will be, I am sure, cheerfully endured by the patriotic people of America. Local interests and individual interests must not be permitted to stand in the way of the supreme need of the nation, and the supreme need of the nation is to use all the facilities and resources of the country to win the war.

(Signed) "W. G. M'ADOO,
"Director-General Railroads."

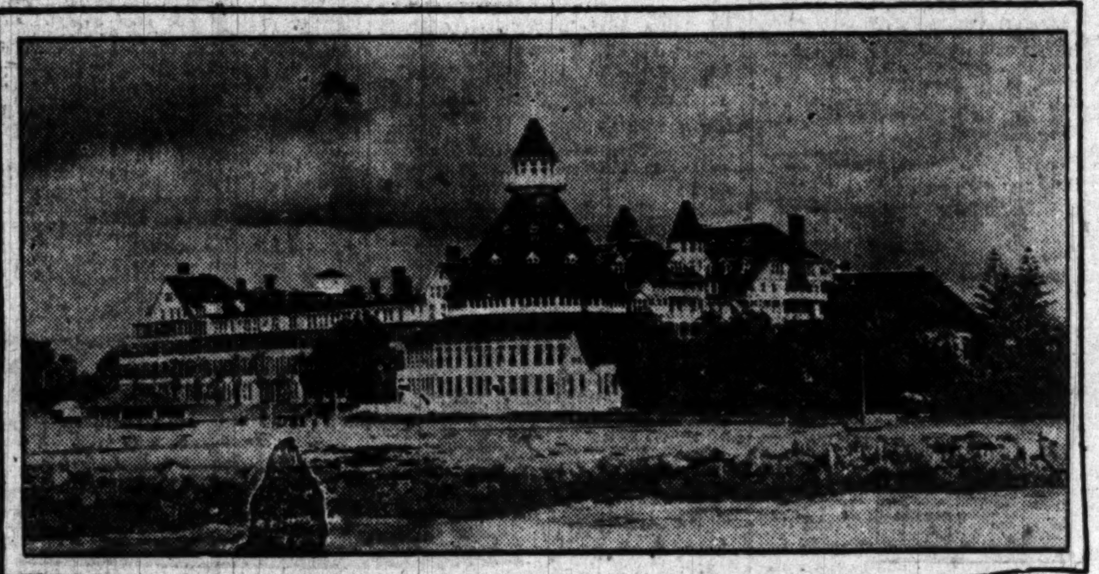

HOTEL DEL CORONADO, Coronado Beach, California.

Polo at Coronado Country Club.

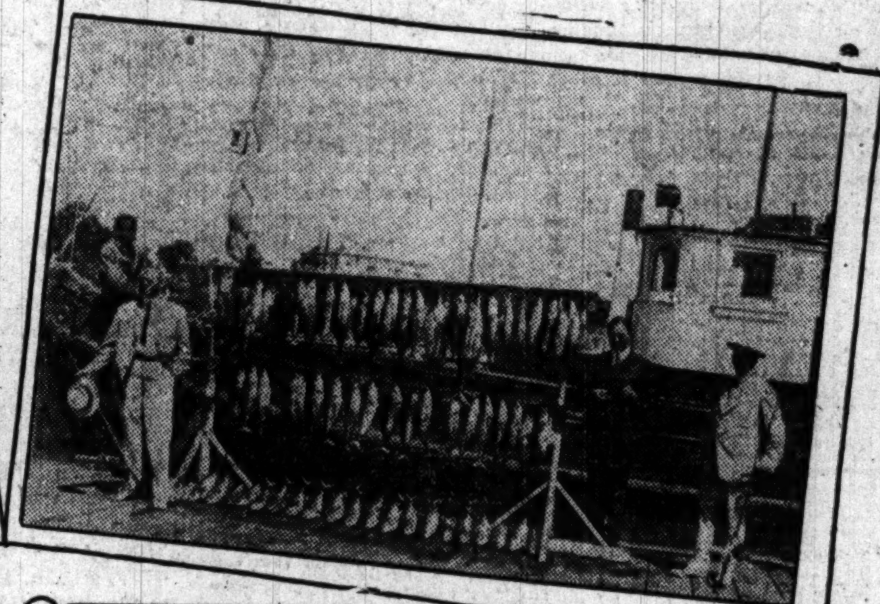

Deep Sea Fishing Always Successful Near Coronado Beach, California.

HOTEL VAN NUYS LOS ANGELES, CAL.

No hotel in all the world has gained a more enviable reputation for excellence and service. The Van Nuys has that home-like atmosphere so much sought by the traveler.

Its central location makes it handy to the shops, theaters and churches. The Van Nuys Cafe has a world-wide reputation and has been the pattern for many of the leading hotels of the world. Operated on the European Plan. Rates from $1.50 per day and up. Write for Booklet, Folder and reservations.

A. J. PEDERSEN & B. W. THOMPSON, Mgrs.

Hotel Virginia
Long Beach Southern California

Famed for Its Warm Hospitality

Possessing a peculiar and distinctive charm which is apparent from the moment the guest enters its doors, the Virginia has gained a world-famous reputation. This is due not only to the unusual excellence in its service, appointments and cuisine, but a combination of all the attributes of a great hostelry, together with an atmosphere of true Virginia hospitality.

Hotel Virginia is easily accessible to Los Angeles and all places of interest, and but a few minutes' ride from its spacious grounds is situated the celebrated Virginia Country Club, maintaining the sportiest 18-hole golf links in Southern California. Two championship, cement-lined tennis courts adjoin hotel.

Winter surf and plunge bathing, dancing, and motoring.

Write for folder and tariff.

WM. P. NESTLE, Manager

Hotel Virginia is the headquarters for Army and Navy people while in Southern California

Hotel Del Coronado

CORONADO BEACH California

Motoring, Tennis, Bay and Surf Bathing, Fishing, Boating.

Splendid 18-Hole Golf Course.

Hotel completely equipped with automatic sprinkler system.

Located Near San Diego and Camp Kearny.

Conducted on American Plan

John J. Hernan, Manager

CONVENIENT TO ALL PLACES OF INTEREST

Hotel Clark LOS ANGELES

Absolutely Fireproof—[illegible] Rooms Each With Private Bath

TRAVELERS who are accustomed to the best, find at Hotel Clark every possible comfort, convenience and refinement. Luxurious appointments. The constant desire of each attendant is to render service.

Hotel Clark is situated in the heart of the city, almost opposite beautiful Central Park. Car lines to beaches, mountains, missions and other historic places of interest, just a few steps from hotel. Conducted on both American and European plans. Tariff ranging from $1.50. Automobile bus meets all trains

For Folder, Reservations, etc., write F. M. Dimmick, Lessee.

RESORTS—FOREIGN

Ocean Travel.

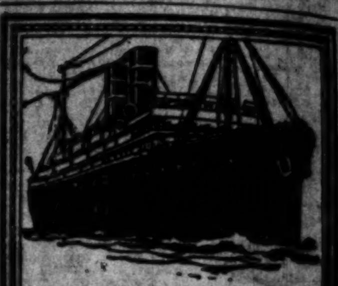

WARD LINE

Direct service on fast twin-screw steamers from New York to

HAVANA AND POINTS IN CUBA
Sailings every Saturday

MEXICO FORTNIGHTLY SAILINGS
To Progreso, Vera Cruz and Tampico
Frequent Calls at Nassau, Bahamas
Literature and full information on request
New York and Cuba Mail S. S. Co.
Foot of Wall Street, New York,
or any Railroad Ticket Office or Authorized Tourist Agency.

AUSTRALIA HONOLULU, SUVA, NEW ZEALAND
Regular sailings from Vancouver, B. C., by the PALATIAL PASSENGER STEAMERS of the CANADIAN AUSTRALASIAN ROYAL MAIL LINE
For full information, apply Can. Pacific Ry., 224 S. Clark St., opp. P. O., Chicago, or to General Agent, 440 Seymour St., Vancouver, B. C.

Honolulu OCEANIC STEAMSHIP CO.
Fast American S. S. SIERRA, SONOMA, VENTURA. [illegible] $70 1st, $55 2nd. Sailings Feb. 12; March 5, [illegible] Oceanic S. S. Co., 601 Mkt. St., San Francisco, Cal.

RESORTS AND HOTELS.

Briggs House
Randolph and 5th Av., Chicago
1 BLOCK from CITY HALL SQUARE
Location Most Central
200 Modern Rooms Restaurant Facilities Unexcelled
Rates Per Day, $1 and $1.50. With Bath, $1.50, $2 and $2.50.

Train service as far South as Old Point Comfort was never better!
HOTEL CHAMBERLIN
OLD POINT COMFORT
Swimming Pool, Golf, [illegible] Cuisine. Every [illegible] Bath and Treatment. Write GEO. F. ADAMS, Manager, Fortress Monroe, Va., or P. R. R. 242 S. Clark, C. & O. [illegible] West Adams, Cook & Son, 15 E. Jackson Blvd., B. & O. 236 S. Clark. Ask Mr. Foster, Carson Pirie Scott.

ROYAL PALACE HOTEL and COTTAGES on the Beach. ATLANTIC CITY, N.J.
NEAR ALL PIERS and AMUSEMENTS
ORCHESTRA · DANCING
EVERY CONVENIENCE for COMFORT and PLEASURE
S. Hanstein, Prop.

Hotel Royal Palm Fort Myers, Florida. Now Open. New 18 Hole Golf. Fishing, Swimming Pool. Every Room with Bath. J. L. NELSON, Mgr.

THE DESPLAND DAYTONA On East Coast. Largest and most modern hotel. Now open. Superb ocean beach. LEON M. WAITE, Mgr.

Evanston Hotel Only 18 minutes from Chicago's loop. Richly furnished rooms and finest cuisine. Reasonable rates. Evanston, Ill. Ph. Evanston 500.

HOTEL CLARENDON SEABREEZE FLORIDA and cottages. Directly on ocean. 18-hole golf course. Now open. Booklet on application.

Hotel Galvez—All year resort of Southwest. Surf bathing, fishing, golf and motoring. Write F. L. Sanders, Mgr., Galveston, Texas, or address the Galveston Commercial Club.

THE LENWOOD New Tourist Hotel on the Sand Hills. Augusta, Ga. Brick and stone construction. Opened Dec. 1. A. D. CUSHING, Associate Manager.

Now is the time to come to Southern **CALIFORNIA** Land of Sunshine and Flowers. No railroad congestion in the West.

PINEHURST NORTH CAROLINA The center of outdoor life in the South. Golf, Tennis, Riding, Trap Shooting. Information of General Office, Pinehurst, N. C.

A Free Booklet on the Pacific Northwest, Oregon, Washington and British Columbia, its scenery, tourist and recreation features, may be had by addressing Herbert Cuthbert, 1017 L. C. Smith Bldg., Seattle, Wash.

SAN ANTONIO Where it's springtime in winter. Chicago this morning. San Antonio tomorrow on the Texas Special. See or write Geo. W. Smith, N. P. A., M. K. & T. Ry., 316 Marquette Bldg.

HEALTH RESORTS

Where Air is Pure

YOU leave city smoke and dust for clean, pure air at this beautiful spot on the North Shore—but without the sacrifice of city conveniences or parting from city friends. Only 30 minutes from Chicago by train—about an hour by motor via the beautiful Lake Shore Drive.

Fully equipped for the treatment of chronic diseases—especially attractive to convalescents or those seeking a congenial surrounding for a needed rest cure.

A competent medical staff in attendance. All the comforts of a first-class hotel. Large lounging rooms and sun porches. Rates moderate. Write for booklet.

North Shore Health Resort
Tel. Win. 211, Winnetka, Ill.
CHICAGO OFFICE
1612, 5 So. Wabash Avenue
Telephone Central 1370

TIRED Business Men, unstrung from the unusual problems presented by present business conditions, get relief at **MUDLAVIA**
Write for booklet giving complete information about the Mudlavia Treatment and statements from patients showing remarkable results. Address
MUDLAVIA Box 3, Kramer, Ind.
Thirty Years' Experience

Private Home For the FEEBLE MINDED and MILDLY INSANE Where love, kindness and harmony are practiced. Females only. Phone Wheaton [illegible], address MRS. E. R. HOWE, Wheaton, Ill.

Through Trains to California

CHICAGO NORTH WESTERN LINE

OVERLAND LIMITED
The exclusively first-class train between Chicago and San Francisco; but 2½ days en route. $10.00 extra fare.

Lv. Chicago daily		7:00 p. m.
Ar. San Francisco	3rd day	10:10 a. m.
Ar. Santa Barbara	"	6:25 a. m.

LOS ANGELES LIMITED
The fast through train to Southern California for standard and tourist sleeping car passengers.

Lv. Chicago daily		10:00 p. m.
Ar. Los Angeles	3rd day	4:30 p. m.
Ar. Pasadena	"	5:10 p. m.

SAN FRANCISCO LIMITED
A first-class steel, electric-lighted train for all classes of travel between Chicago and San Francisco.

Lv. Chicago daily		9:40 p. m.
Ar. Oakland	3rd day	7:15 p. m.
Ar. San Francisco	"	7:50 p. m.

Phone Randolph 7800 for information you wish, reservations, tickets, etc.
CITY TICKET OFFICE
148 South Clark Street

All leaving from the Madison Street Passenger Terminal

The OVERLAND LIMITED now carries a through ten section, two compartment drawing room Pullman standard sleeping car between Chicago and Santa Barbara. No extra fare is charged between San Francisco and Santa Barbara.

Via Chicago & North Western Ry.

808